An Old Orchard.

This question is confronting many people who are occupying old farms. To arrest old trees from their downward career and restore them to new vigor and fruitfulness would indeed seem impossible. Nevertheless, just this has been done. Many orchards go to decay prematurely. This may result from many or a combination of causes. Trees that have borne large crops of fruit year after year are first to fail if not abundantly supplied with the plant food used in the production of crops, while those trees that have little but leaves continue to grow and appear healthy and vigorous. The first old orchards were not properly appreciated and received but little care, hence year after year destructive insects have multiplied and fungi and insects affect the entire orchard. The soil, by continued draft upon the particular substances required by the trees, has become exhausted. Thus universal wreck and ruin appears on every hand. If such an orchard should fall into our hands, the first aim and purpose would be to effect an entire revolution by renewing the soil with an abundant supply of stable manure and wood ashes spread over the entire surface of the ground, putting but little in contact with the trees. A full and complete change of the tops by regrafting and putting on new tops, with change of fruit on every tree, should be done, also a thorough cleaning of the trunks of the trees, and the application of a wash composed of lime, crude carbolic acid and strong lye for the destruction of all insect life, and the cleansing and renewing the bark to a smooth, healthy condition. Spray for the destruction of codling moth and scab fungi. This, with frequent and continued cultivation, and a fresh application of fertilizers until the soil is restored to a high state of fertility, will rejuvenate the old trees.—*J. Ames to the Missouri State Horticultural Society.*

Without Warning.

Men and Women Drop Off Every Day From Heart Disease.

PAINE'S CELERY COMPOUND CURES THIS PREVALENT AND TERRIBLE TROUBLE.

Testimony of a Lady Who Suffered for Long Years.

Day after day the newspapers give accounts of very sudden deaths from heart disease. The trouble is a prevalent and a common one in this busy and rushing age, but too often lightly regarded by those who experience the symptoms daily.

Symptoms may be summed up as follows: the nervous system is usually out of condition; there are sharp pains in the heart; it is impossible to take a long and deep breath; the pulse is irregular; very often a dry irritable cough, and the sufferer is full of gloomy thoughts.

In order to cure heart disease, every one of the symptoms must be forever banished. The medicine to cure must possess the virtues and powers to strengthen the entire nervous system. Paine's Celery Compound is the only medicine that can build up and tone the nerves, and give to the life-stream—the blood—that purity and richness that guarantees freedom from all disease. Hundreds of physicians are prescribing Paine's Celery Compound every day for all forms of heart trouble, and their success is marvelous and encouraging.

Those who experience all the awful symptoms of heart disease, those who are brought to the verge of the grave by nervous debility, mental depression, sleeplessness, liver and kidney affections, find in Paine's Celery Compound a true friend and life-giving agency.

Mrs E. Rankin, of Courtright, Ont., writes:

"With great pleasure I beg to inform you of the good I have received from the use of Paine's Celery Compound. For a number of years I have been in very poor health owing to various causes, and lately I was advised to try your medicine. I used three bottles, and have received a world of good. My severe headaches are completely banished, and the heart disease from which I suffered for thirty years, has almost disappeared, and altogether I am vastly improved. I am fully convinced that Paine's Celery Compound is all that it is recommended to be."

English bicycle thieves are ingenious. A lady was riding near Sarbiton when a gentlemanly-looking person called out to her that her tire was out of order and offered to inflate it for her. She accepted his offer, and after remedying the fault he got on the wheel to show her that it was all right, and then rode off with the wheel.

Smithers—Hullo, Bromley, where did you get the black eye; been splitting kindling, I suppose?

Bromley—No, I was fooling with Jaggsley.

Not a misundering, I hope?

Yes, I didn't know he was loaded.

James, remarked his better half, caressingly, we need a ton of coal; when you pass the dealer will you order it up? Impossible, my dear, responded her euchre-loving spouse. You cannot order it up and pass at the same time.

I shall apply for a divorce. He is treating me like a dog and he makes me work like a horse. Well, then, you should make your complaint to the Society for the Protection of Animals, and not to the courts.

Joe Cose—What has become of that stale messenger boy joke? It seems to have disappeared. Scribbins—Some one must have given it to a messenger boy to deliver to the papers.

Barber—You say you have been here before? I don't seem to remember your face.

Victim—Probably not. It is all healed up now.

Fuddy—Frasher has the reputation of being a great wit, but for my part, I can't see anything very bright in his writings. Duddy—That's queer.

THE WHITE RIBBON.

"For God and Home and Native Land."

Conducted by the Ladies of the W. C. T. U.

OFFICERS.

President—Mrs R. V. Jones.
Vice-Presidents—Mrs Hale, Mrs R. Reid, Mrs A. Johnson.
Recording Secretary—Mrs Crandall.
Cor. Secretary—Miss Minnie Fitch.
Treasurer—Miss Annie S. Fitch.
Auditor—Mrs Roscoe.

SUPERINTENDENTS.

Evangelistic Work—Mrs DeWitt.
Literature—Mrs deBlois.
Press Work—Mrs Tufts.
Flower Mission—Mrs Woodworth.
Social Purity—Mrs R. Bishop.
Benevolent Work—Mrs Fitch.
Narcotics—Mrs Vaughn.
Health and Heredity—Mrs Trotter.
Work among Lumbermen—Mrs Geo. Johnson.
Mother's Meetings—Mrs Hemeon.

...Next meeting in Temperance Hall Thursday, June 18th, at 3.30 P.M. The meetings are always open to any who wish to become members.

The Ballot.

The ballot is not a mere personal privilege, as so many think. Perhaps the greatest mistake of voters lies around this idea. So many people can rise no higher than their own little selves, and the great interests of a nation may go uncared for, unless my fame, my horses, my party are well looked after. The ballot is not a mere personal privilege, it is a sacred public trust, involving the gravest responsibilities. Many of us have sat in crowded court rooms at various times and listened to the judge charge the jury before they retired to consult on the evidence brought before them in the proof or disproof of the solemn charge, of which the prisoner at the bar was accused. We know how weighty, well chosen and solemn the words of the judge were, and how solemn the faces of the jury as they retired to their room to deliberate on and decide a case of life or death. We do not hesitate to say that each juror is personally and sacredly responsible for his part in the verdict. The voter is as responsible for the right use of his ballot as the juryman is for his part in the verdict, and just as a full and unbiassed investigation of all the facts before him is necessary to the juryman's proper performance of his duty, so is an impartial investigation of the great national question at state essential to the voter's right use of the ballot. If a juror were to allow himself to be annoyed by willful ignorance, by prejudice, partisanship, revenge, or anything else that would unfit him for a conscientious consideration of the evidence before him, he would deserve and receive the just execration of good men. He has basely sold a righteous cause and helped in the punishment of an innocent man. It is as criminal for the voter to cast his ballot for the sake of patronage or partisanship, or indeed for any other reason than that of pure conviction. If a man sells his vote for a direct payment in money we do not scruple to call him a scoundrel, and the man who tempted the voter we call a scoundrel doubly dyed. But what moral difference is there between the voter who gets money direct for his vote, and the voter who puts his ballot into the slot without his conscience, let the consideration be what it may? If a candidate for Parliamentary honors offered to buy votes at so much per head to win his election what moral difference is there between him and a person who appeals with all the powerful machinery of party for a partisan vote?

How Equal Suffrage Works in Colorado.

The San Francisco *Examiner* lately published letters on woman suffrage from the governor of Colorado and the editors of leading papers. Governor McIntyre said, "The women do take an interest, do enter into the questions under discussion and do take the trouble to vote. There are eighty thousand women eligible to vote in Colorado, and about sixty thousand voted at the last election."

William Stapleton, editor Denver *Republican*, said: "Nothing could induce the intelligent people of this state to revoke that act if they had the power. Women appear to show as much intelligence and to take as deep an interest in political affairs, especially those that affect the general welfare, as men, and their influence is almost entirely cast for right and decency and good government. Everybody admits that their presence in politics and at the polls has a purifying and elevating effect on our political methods, and has compelled the nomination and elevation of a better class of officials than male suffrage ever gave us. No evil effects discernible—benefits innumerable."

Why Women Want the Ballot?

The lioness will protect her cubs, but the American mother can only sit with folded hands and see her boys, yes, and her girls, too, dragged down to perdition by the pernicious laws enacted by bad men in high places. Go, ask the saloon-keeper of this land what he thinks of woman suffrage, and his answer will prove to you that the women who are asking for the ballot to day are the mothers staunch and true who would lay down their lives for their children about their knees and count it not dear. It is not the ignorant women, nor the bad women, who care for the ballot; they are too selfish to care, and not until good women can stand beside good men in this matter as they stand side by side in the home will we have reform indeed.—*Mrs. A. V. Quinn, Evanston, Wyoming.*

Minards Liniment Cures Garget in Cows.

Scraps for Odd Moments.

To-morrow is the day we set to reform.

Money makes us doff our hats to a fool.

Acquaintance—And does your wealthy father-in-law foot all your bills Count? Count Shavyerneck—Well, he kicks at 'em.

"Conductor!" "Yes, sir." "Wouldn't it be great if these car-heaters would stay as cool in summer as they always are in winter?"

Bloozen—I see that the election did not result as you predicted. Jazrig—Yes it did. You are not the only one I predicted to.

Minards Liniment Cures Colds, ect.

Don't you know it is wrong to fish here on private grounds?

Well, sir, the line must be drawn somewhere.

"I wish Prof. Longley would hurry and get his flying machine perfected." "Why?" "I want to visit some of my castles in the air."

Bozin—Jabkins will be appreciated as a poet after he is dead; see if he isn't.

Rozin—That's not unlikely; he won't write any poetry then.

Minards Liniment Chres Distemper.

Bloozin—I see that the election did not result as you predicted.

Jazrig—Yes, it did; you're not the only one I predicted to.

"Sometimes," said Uncle Eben, "when er man asks yer foh advice, what he really wants is foh yer ter guess his opinion and tell it ter 'im."

The inquisitive one: Did you study your art here or abroad? The Poster Designer: Art? I wouldn't dare study it. I might spoil my style."

Minards Liniment Cures Diphtheria.

Wouldn't you think that the milkman would forget so many odd pints and quarts?

Probably he cha'ks them all up.

Actor—Are there any good situations in that new play of yours?

Dramatist—There ought to be. The manager hasn't engaged anybody yet.

"Did you feel nervous and trembly when Bikeleigh proposed?" "No. I didn't dare to." "Didn't dare to?" "No; you see, we were riding a tandem at the time."

Ayer's Sarsaparilla requires smaller doses, and is more effective, than other blood medicines.

The Camel says he's a self-made animal, said the Monkey to the Elephant. How did he get that idea into his head? asked the latter. Well, he says he humps himself.

Mistress—Look here, Jeanett; you have brought me two shoes for the same foot.

Maid—How strange! This other pair are both for the same foot, too.

Old Subscriber—Editor is sick, eh? What is the matter with him?

Office Boy (Rocket City Bazoo)—Indigestion, I reckon! Colonel Rawhide came up this mornin' and made him eat his words.

Ayer's Pills are palatable, safe for children, and more effective than any other cathartic.

Assistant—Here is a complaint by a lady against the conductor of car 47.

Manager—What is the trouble?

Assistant—She says he expressed a doubt whether her six children were all under 5 years old.

But why do you not print a card and deny the accusation? inquired the politician's wife.

Deny it? howled the politician, and then have them prove it? No, I will treat it with contempt.

Word comes from all quarters that the neatest and most satisfactory dye for coloring the beard a brown or black is Buckingham's Dye for the Whiskers.

Mrs Vixen (placing flowers on the grave of her first husband)—James, I really believe that you are actually sorry that poor George is dead.

Mr Vixen (wiping the tears from his eyes)—Sorry! There is nothing that I regret more than the death of poor George.

Ah, said the good minister, the road may be narrow, but it is straight, and though the world may scatter the tacks of sin and the broken glass of unbelief the patient soul may go through without a puncture. But, remember, you can't win by a spurt. There are no scorchers in heaven.

I CURED A HORSE of the mange with MINARD'S LINIMENT.
Dalhousie. CHRISTOPHER SAUNDERS.

I CURED A HORSE, badly torn by a pitch-fork, with MINARD'S LINIMENT.
St. Peters, C. B. EDWARD LINLIEF.

I CURED A HORSE of a bad swelling with MINARD'S LINIMENT.
Bathurst, N. B. THOS. W. PAYNE.

Homely Lady—Oh, I guess you can fill the place. My husband is an easy man to suit.

New Cook (looking at her)—Yes, mum, I can readily believe it.

Homely Lady (to herself)—Strange, she should take that for granted, but probably she knows a superior woman like myself would not marry a crank.

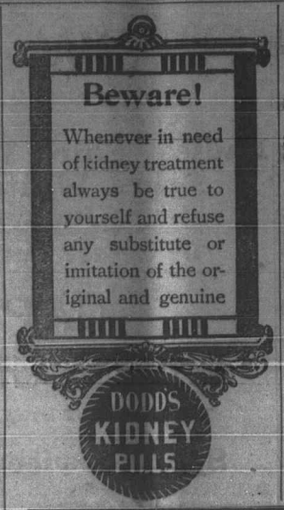

DR. BARSS,

Residence at Mr Everett W. Sawyer's; Office adjoining Acadian office.

OFFICE HOURS: 10—11, a. m.; 2—3, p. m.

Telephone at residence, No. 38.

W. J. Balcom

has secured an Auctioneer's license and is prepared to sell all kinds of Real and Personal Property at a moderate rate.

JOHN W. WALLACE,
BARRISTER-AT-LAW,
NOTARY, CONVEYANCER, ETC

Also General Agent for FIRE and LIFE INSURANCE.
WOLFVILLE, N. S.

DENTISTRY.

DR H. LAWRENCE will be at his office in Shaw's building, opposite American House, every day, in future.

PHOTO. STUDIO.

LEWIS RICE & CO.,
WINDSOR AND WOLFVILLE.

The Branch Gallery at Wolfville is open as follows:—
First Monday of each month, to remain one week. April 6—11; May 4—9; June 1—6.
NEW ROOMS PATRIQUIN BUILDING, WOLFVILLE, N. S.

QUESTION!

How is it that you can buy your Horse Rugs and Goat Robes, also Harness of all kinds, so cheap at Regan's Harness Shop? Will give the answer next issue.

134 Main St., Wolfville.

WM. REGAN,
HARNESS MAKER.

NOW IS A GOOD TIME

To send in your orders for

HARD AND SOFT COALS

A Full Stock onstantly on Hand!

Have in stock a quantity of SPRUCE SHINGLES which are offered for sale low.

TELEPHONE NO. 26.
Wolfville, Sept. 19th, 1895.

F. W. WOODMAN,

MONUMENTS

In Red and Grey Polished Granite and Marble.

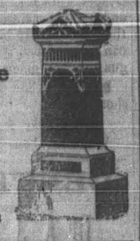

Strictly first-class Work.

GRIFFIN & KELTIE,
323 BARRINGTON ST., HALIFAX. 33

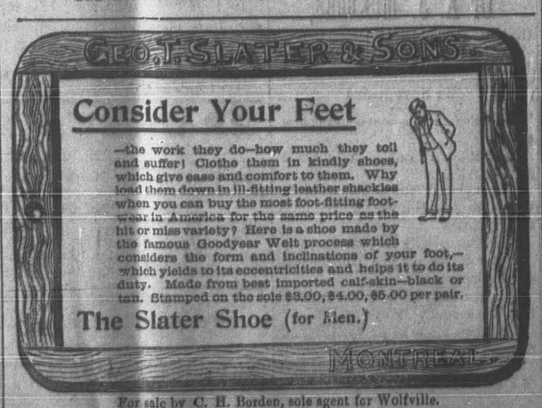

For sale by C. H. Borden, sole agent for Wolfville.

PYNY-PECTORAL

Positively Cures COUGHS and COLDS in a surprisingly short time. It's a scientific certainty, tried and true, soothing and healing in its effects.

W. C. McCOMBER & SON, Bouchette, Que., report in a letter that Pyny-Pectoral cured Mrs. C. Gervais of chronic cold in chest and bronchial tubes, and also cured W. C. McComber of a long-standing cold.

MR. J. H. HUTTY, Chemist, 393 Yonge St., Toronto, writes: "As a general cough and lung syrup Pyny-Pectoral is a most invaluable preparation. It has given the utmost satisfaction to all who have tried it, many having spoken to me of the benefits derived from its use in their families. It is suitable for old or young, being pleasant to the taste. Its sale with me has been wonderful, and I can always recommend it as a safe and reliable cough medicine."

Large Bottles, 25 Cts.

DAVIS & LAWRENCE CO., LTD.
Sole Proprietors
MONTREAL

ROBERT STANFORD,

LADIES' AND GENTLEMEN'S

Fine Tailoring.

154 and 156 HOLLIS STREET,
Halifax, N. S.

☞ My ladies' department is under the supervision of Mr Edward Dirmer, late cutter with Forbornick, of Paris.

Nov. 29th, '95. 1 yr

DOMINION ATLANTIC RAILWAY

"LAND OF EVANGELINE" ROUTE

On and after Monday, 2d March, 1896, the trains of this Railway will run daily (Sunday excepted).

TRAINS WILL ARRIVE WOLFVILLE.

Express from Kentville		5 35, a m
Express "	Halifax	9 10, a m
Express "	Yarmouth	4 21, p m
Express "	Halifax	6 05, p m
Accom. "	Richmond	11 30, a m
Accom. "	Annapolis	11 25, a m

TRAINS WILL LEAVE WOLFVILLE.

Express for Halifax		5 35, a m
Express "	Yarmouth	9 10, a m
Express "	Halifax	4 21, p m
Express "	Kentville	6 05, p m
Accom. "	Annapolis	11 35, a m
Accom. "	Halifax	11 40, a m

Royal Mail Steamship Prince Rupert
Daily Service.
St. John and Digby.

Leaves St. John, 8.30 a. m.; arrive in Digby, 11.15 a. m.; arrive in St. John, 3.35 p. m.

Buffet Parlor Cars run daily each way between Halifax and Yarmouth on Express Trains.

Trains are run on Eastern Standard Time.

W. R. CAMPBELL, General Manager.
K. SUTHERLAND, Superintendent.

Flipley—I'm going to have a high old time this summer. Smell—Ah! Flipley—You bet! I'm going to the mountains.

DR. E. N. PAYZANT

Will continue the practice of Dentistry as formerly, at his residence near the station, Wolfville. Appointments can be made by letter or at residence. Special fees on lower sets of teeth.

March 20th, 1895. 29

W. W. HOWELL & CO.,

121 LOWER WATER ST.,
Halifax, - N. S.
Mechanical Engineers, Machinists, Builders of Marine, Stationary and Hoisting Simple and Compound Engines. Mill and Mining Machinery. Steamship Repairs. 30

1896. THE 1896.

Yarmouth Steamship Co.

(LIMITED)

The Shortest and Most Direct Route between Nova Scotia and the United States.

THE QUICKEST TIME, 15 to 17 hours between Yarmouth and Boston!

STEEL STEAMERS
"YARMOUTH"
—AND—
"BOSTON,"

UNTIL further notice, commencing April 15th, one of these steamers will leave Yarmouth for Boston every TUESDAY, WEDNESDAY, FRIDAY and SATURDAY EVENINGS after arrival of the Evening Express from Halifax. Returning, will leave Lewis' wharf, Boston, every MONDAY, TUESDAY, THURSDAY and FRIDAY at 12 noon, making close connections at Yarmouth with Dominion Atlantic Ry. and Coach Lines for parts of Nova Scotia.

Regular mail carried on steamer. Tickets sold to all points in Canada, via Central Vermont or Canadian Pacific Ry., and to New York via Fall River Line, Stonington Line, New England and Boston and Albany Rys.

For all other information apply to Dominion Atlantic, I. C., and Central Railway Agents or to

W. A. CHASE, Secretary and Treas. L. E. BAKER, Manager.

Yarmouth, April 10th, 1896.

NEW BAKERY!

The subscriber having opened a first class Bakery at the Wolfville Hotel is now prepared to supply to customers

White and Brown Bread, Cakes and Pastries of all kinds!

All orders promptly attended to, and satisfaction assured.

Mrs. Eastwood.
Wolfville, May 14th, 1895. tf

NOTICE.

ALL PERSONS having legal demands against the estate of Joseph B. Davison, late of Wolfville, in the county of Kings, Esquire, deceased, are requested to render the same duly attested, within one year from the date hereof, and all persons indebted to said estate are requested to make immediate payment to

MARGARET A. DAVISON, EXECUTRIX,
AVARO L. DAVISON, EXECUTOR.

Wolfville, N. S., Oct. 16th. 1895.

THE
'White is King of All.'

White Sewing Machine Co
Cleveland, Ohio.
Thomas Organs

—FOR SALE BY—

Howard Pineo,
WOLFVILLE, N. S.

N. B. Machine Needles and Oil. Machines and Organs repaired. 25

WINDSOR
CYCLE SUPPLY CO.

BICYCLE DEALERS.

Wheels Sold, Rented and Repaired.

Cycle Requisites always in Stock.
Difficult Repairing Solicited.
Samples on Exhibition at Wolfville.
Represented in Wolfville by
GEORGE H. HARRIS.

DENTISTRY.

The subscriber will be at his office in Wolfville every Thursday, Friday and Saturday.

J. E. Mulloney.

FOR SALE!

Queen Anne Cottage of six rooms, with bath and furnace. Nicely situated in Wolfville. Inquire of

MRS HUTCHINSON,
at Telephone Office.

A Decided Hit.

The rising young politician had prepared an elaborate speech for the occasion. He rose in response to loud calls for him, and felt in his inside pocket for the manuscript. It was gone. It had dropped through a hole in the bottom.

The situation was a terrible one, but the self-possession of the rising young politician did not forsake him. Letting his hand remain in the breast of his coat he looked fearlessly out over the assembly.

"My fellow-citizens," he said, "I have no—no words in which to express my thanks for the honor you have done me in selecting me as one of your standard bearers in this campaign, and I will simply ask you to join me—"

He was interrupted by deafening cheers, in which the other orators on the platform heartily joined.

The situation was still more terrible. He had intended merely to propose three cheers for the ticket, but the audience had jumped to the conclusion that he was extending an invitation of another kind.

Still he did not lose his head.

"I see, fellow citizens," he resumed with a smile, as soon as he could make himself heard again, "you understand me. Come on!"

He seized his hat and the meeting adjourned at once to the saloon on the floor below. He had made the bit of the evening.—*Chicago Tribune.*

Household Hints.

In bottling pickles or catsup, boil the corks, and while hot you can press them in the bottles, and when cold they are sealed tightly.

A large rug of linen crash placed under the sewing machine will catch threads, clippings and cuttings, and save a deal of sweeping and dusting.

When drawn butter separates or decomposes from standing too long, add a tablespoonful of cold water or a small lump of ice and beat until it becomes smooth.

Derbyshire or Niagara spar is mended with seven parts of white rosin and one of wax, melted with a little powdered spar. Chipped places can be filled with a paste of this kind and smoothed to a level.

One can test a cake's baking by drawing it to the edge of the oven and listening for the faint sputtering sound which will continue until it is ready to take out. This is a better trial than the broom splinter thrust into the dough.

Commendable Promptitude.

A Resident of St. John, N. B., makes a Successful Trial of Dodd's Kidney Pills.

ST. JOHN, N. B., June 8.—Mr Robert Moore, residing in Indiantown, a suburb of this city, has recently made what is allowed by all who are acquainted with the facts to be a most remarkable recovery. He has been a sufferer from a serious complaint of the kidneys for over seven years, and during that time has suffered excruciatingly. He has also suffered considerably in pocket, having paid large sums for medical advice. Quite recently he happened to read of the many cures effected by Dodd's Kidney Pills, and with commendable promptitude made a trial of them, with the result that after taking three boxes of the remedy he was entirely restored to health.

She takes a great deal of interest in theatrical matters, and remarked to the young man:

These coster singers are very popular at present.

Yes, he replied, nervously.

I wonder why they call them costers? she went on in a pensive tone.

I don't know, unless it's because it costs half a week's salary to go and hear one of them.

Mr Stilby—Really, Miss Chatter, I don't see how you find so much to talk about. I am very glad to have been introduced to you. It is a pleasure to hear an original person talk.

Miss Chatter—Yes, our hostess said she thought we would get on nicely together. I think people of opposite characteristics are always likely to be congenial, don't you?

First Traveller—Does the train stop here long enough to let you get something to eat?

Second Traveller—No; just long enough to let you pay for what you order.

Cumso—The queue a Chinamen wears is indicative of the backwardness of China.

Cawker—How do you make that out?

Cumso—Isn't it always hanging behind.

You surprise me! The last time I saw him he was on fire with enthusiasm.

Well, he seems to be put out by something.

Lots in Wolfville FOR SALE.

The subscriber now offers to sell two lots of land, each 140 feet x 50 feet, situate in the Town of Wolfville, Nova Scotia, for the sum of one hundred dollars (for the two lots).

The said lots were conveyed to the present owner by Deed dated the 30th June, 1894, from "The Wolfville Fruit Land Improvement Company, Limited," for the sum of two hundred and eighty dollars (in cash), having been sold by the said Company, by the aid of their plan supported by the testimonials of prominent and influential men of Wolfville, as choice building lots.

Eager purchasers are respectfully referred to G. E. DeWitt, of Wolfville, the President of the said Company, for a description of the excellence and beauty (of the said building lots) which may not be apparent on inspection to a person not thoroughly acclimatized in the "Land of Evangeline." The said two lots are described in the Deed as Lot No. 17 in Block C and Lot No. 5 in Block H on the plan of the said Company's lands on file in the Office of the Registar of Deeds at Kentville.

HAVELOCK COY,
BARRISTER,
Fredricton, N. B.

FARM SALES.

Having completed arrangements for facilitating sales applications with particulars of property and price will receive attention.

W. P. Shaffner,
31.21 Solicitor, Kentville, N. S.