

**"ST. AUGUSTINE"**  
Registered  
The Perfect Invalids' & Communion Wine.  
"St. Augustine" is a sound pure wine, better cannot be obtained.  
Rev. Canon Dann.  
Cases 12 Qts. \$4.50 : 24 Pts. \$5.50 F. O. B. Brantford.  
**J. S. HAMILTON & Co.** - Brantford.  
Manfrs. and Pro. "St. Augustine Wine."



**THE Road to Wealth**

is opened to a man as soon as he insures his life, for in the possession of a policy he has an available estate.

There is no other way of creating an estate so quickly and at so little outlay than by means of life insurance.

*It will be to your advantage to secure a Policy at once from the*

**North American Life Assurance Company**

Home Office - Toronto

**MENEELY & CO.** WATERVLIET, (West Troy), N. Y.  
The Old Reliable Meneely Foundry, Established nearly 100 years ago.  
**BELLS**  
CHURCH, CHIME, SCHOOL & OTHER

**BLMYER BELL CHURCH BELLS**  
UNLIKE OTHER BELLS SWEETER, MORE DURABLE, LOWER PRICE. OUR FREE CATALOGUE TELLS WHY.  
Write to Cincinnati Bell Foundry Co., Cincinnati, O.

How many of our readers are aware that King Edward is a clergyman of the Church of England in good standing, being prebendary of St. David's in Wales, under a salary of \$5 a year, and entitled to preach one sermon a year in the Cathedral.

Rushen Abbey. — The Rev. J. M. Spicer, Malew Vicarage, Ballasalla, Isle of Man, calls attention to the desirability of saving what remains of the old Rushen Abbey in that parish. This ancient ecclesiastical building with the hotel which has been built in the Abbey grounds, is available, and as Vicar of parish he

**A Physician's Testimony for Labatt's Ale**

"We find that the ale uniformly and well agreed with the patients, that it stimulated the appetite, and thereby increased nutrition. The taste, likewise, is always highly spoken of. In nervous women, we found that a glass at bedtime acted as a very effective and harmless hypnotic."—SUPERINTENDENT OF LARGE U. S. HOSPITAL.

**P. BURNS & CO.**

Wholesale and Retail Dealers in  
**COAL AND WOOD**  
Head Office, 44 King Street East, Toronto.  
Telephone 131 and 132.  
Office and Yard, FRONT ST. near BATHURST. Telephone No. 449 and 2110  
Office and Yard, PRINCESS STREET DOCK. Telephone No. 190.  
Established 1856.

Telephone - - Main 7405

We are equipped to produce Printing Matter that will attract attention anywhere.

Our prices are inducing and should attract the shrewd business man—try us.

**The Monetary Times Printing Co., of Canada, Limited**

62 Church St., Toronto, N.-W. Cor. of Court St.



**CHURCH BRASS WORK** of every description made to order on shortest notice. Designs furnished and satisfaction guaranteed.

**KEITH & FITZSIMONS, LIMITED**  
111 King Street West, Toronto



**PEWS**  
OUR SPECIALTY  
**THE GLOBE**  
FURNITURE CO. LIMITED.  
WALKERVILLE, ONT.



**MENEELY BELL CO**  
TROY, N.Y. AND 177 BROADWAY, N.Y. CITY  
**BELLS**



**Church Chime Peal BELLS**  
Memorial Bells a Specialty.  
Baltimore Bell Foundry Co., Baltimore, Md., U.S.A.

has the option of purchase if he can raise the money within the next six weeks. A sum of 5,000 is required for the purchase and urgent repairs to save the Abbey from possible destruction and make the hotel into a suitable House of Rest for clergymen needing a holiday from parishes in England and elsewhere. This old Abbey was used for religious purposes up to the year 1541. It is now used as a public-house, and is in danger of complete destruction.

**ALEX. MILLARD Undertaker and Embalmer**

359 Yonge Street, TORONTO  
Telephone Main 679

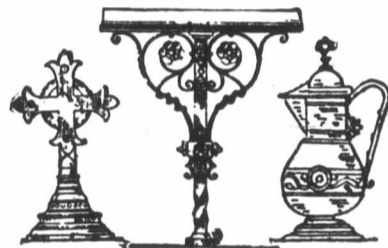

**EAGLE AND RAIL LECTERNS**

Altar Rails, Crosses, Vases, Desks, etc., Candlesticks, Vesper Lights, Memorial Brasses, Chandeliers, and Gas Fixtures, Communion Services, made or refinished. Electrical Contractors

**CHADWICK BROS.**

Show Room 1<sup>st</sup> East King St., Hamilton  
Factory, Oak Avenue, near Barton St.  
Send for Catalogue

**Memorial Windows**

Scripture subjects skilfully treated in richest

**English Antique Glass**  
"Quality" has first place with us.

**Robert McCausland, Ltd.**  
86 Wellington St., West, TORONTO

Admission of Lay Clerks at Gloucester.—The six Lay Clerks of Gloucester Cathedral have recently been formally admitted to the Foundation of the Cathedral in order of seniority of service, their admission to date back to the time of their respective appointments. The Gloucester Diocesan Magazine says:—"We understand that the admission of the Lay Clerks to the Cathedral Foundation is in accordance with a statute of Henry VIII. 'for better rule and government of the Cathedral Church of Gloucester,' passed in the thirty-sixth year of his reign, but that for between forty and fifty years the Lay Clerks who have been appointed under agreements have not been so admitted. They will now be entitled to a pension, subject to regulations prescribed by the Dean and Chapter and to the right and proper fulfilment of their duties. They are permitted to wear the choir trencher or mortar-board hat. They also become eligible for admission to the Choir Benevolent Fund.

When writing to or purchasing from Advertisers mention "The Canadian Churchman."

**Were You Buying a House**

and had offered to you ten properties, very similar, save that one cost less than any of the others and was, moreover, certain to increase in value to a greater degree than the others—would you hesitate in your decision? Applied to Life Insurance, such a property is offered in the policies of The Great-West Life Assurance Company. The cost of The Great-West Policies is lower and the profit returns to Policyholders higher than obtainable elsewhere. In a word, The Great-West Policies give better value.

Investigate. State age.

**THE Great-West Life Assurance Company**  
HEAD OFFICE, - WINNIPEG

**SPECIAL MEN'S HANDKERCHIEFS**

PURE LINEN—very slight weaver or stitchey defects (noticeable only when pointed out) full size, 1/2 in. Hemstitch—if perfect, regular prices \$2.00 to \$3.00.

For such trifling defects the prices are **\$1.25, \$1.50, \$2.00 doz.**

(Postage 10c doz.)

Prompt Attention to Mail Orders.

**JOHN CATTO & SON**  
55-61 King Street East, TORONTO

**- CHURCH - FURNITURE**

Altars, Pulpits, Fonts, etc.  
Send for Catalog of **Pews & Brass Goods**  
The Blonde Lumber & Mfg. Co. Limited,  
— Chatham, — Ont. —



**CHURCH AND MEMORIAL WINDOWS**

STAINED GLASS  
Designs and estimates submitted.

**LUXFER PRISM COMPANY LIMITED**  
100 King St. West - Toronto



**Church Brass Work**  
MEMORIAL BRASSES, RAILS, VASES.  
**PRITCHARD ANDREWS CO OF OTTAWA, LIMITED**  
133 Sparks St. OTTAWA.

**MONUMENTS**

It will pay you to see our stock before purchasing elsewhere. We have the largest and best stock in the city to select from.

**McINTOSH - GRANITE CO'Y, Ltd.**  
1119 Yonge Street, Toronto  
Telephone N. 1249.