MC 2035 POOR DOCUMENT

Henderson AND Hunt's

Special $4.00 Suits for Boys

[For Boys 6 to 15 years]

Style hitched to quality, strength coupled with a smart appearance, careful tailoring by expert makers of boys' clothes. Woolens that are handsome and stylish and won't fade or fray; buttons won't fly off, seams won't rip; suits that will take all the punishment a strenuous boy gives them. This describes the suits we are selling this week, at

$4.00 each

COME AND SEE OUR Special $10.00 Suits for Men

A BEAUTY!

Men's Rich Tan Russia Calf Seamless Button Boot, the nobbiest last shown this season; sizes 5 to 9.

Our special price

$4.50 pair

HENDERSON & HUNT

17 and 19 Charlotte Street


## The Evening Chit-Chat

By RUTH CAMERON

OF course you know that almost everybody has some favorite word or expression which he works overtime with no respect for union rules.

Very well. Now did you ever try the interesting experiment in character study of "getting" people by that favorite expression?

Do you see what I mean?

No? Then perhaps an example will explain better than any further explanation. I know a man who constantly uses the expression, "to a certain extent." "Does he think reciprocity will accomplish a certain thing" you ask him. "Yes, to a certain extent," he answers. "Has he found his new home more conveniently located?" "Yes, to a certain extent," etc., etc.

Now it seems to me that the constant use of that expression is an index to the man's habit of careful thought, his practice of weighing and balancing considerations, of looking thoroughly at all sides of any question.

I know another man who in his writing constantly uses the expression "good people" and again the word "splendid."

I consider his almost wearying reiteration of these words simply a result of his marvelous optimism. They are an unconscious expression of the attitude which I happen to know he has towards the world, as a kindly and beautiful place, stocked with people who, if you understand them rightly, are all astonishingly kind and good, even those who temporarily seem to have lost sight of that fact themselves.

Everyone knows the girl who continually uses the word "inartistic," and everyone ought to be able to know her at once as the young person of exclusiveness who is extremely proud of her aesthetic sensibilities, and who is constantly shuddering at the surprising exhibitions of lack of taste on the part of the rest of the world.

Then there is the girl to whom everything is so "interesting," for whom the final criterion of desirability is "he is so interesting," and the final word of condemnation, "but I can't see anything interesting about him."

She, of course, is afflicted with congestion of the intellect. She thinks that character and physical outfit are mere appendages to brains. She may get over it in time, and then again she may not. Listen for the cessation of the word "interesting" and when you find its use waning, congratulate her. You will have reason to.

And there is—but why multiply examples?

If you are interested in character study you can hunt up some for yourself. You will find them much more amusing than mine.

And if you are not, why you are doubtless more than ready to have me cease, anyhow.


98 CENTS

Summer Underwear, the Complete Suit, Shirt and Drawers, 98c.

CORBET'S

196 Union Street

Good Things In House Furnishings

CAN NOW BE SEEN AT THE SHOW ROOMS OF

S. L. MARCUS & CO., 166 UNION ST.

"Our easy payment plan" has proven an agreeable and pleasant surprise, while our prices challenge competition.

We are ready to furnish your whole house, or a single room at the shortest notice. A matchless range of Furniture to select from.

Lace Curtains in profusion, also Ladies' and Gent's Clothing.

"A rare snap" A Five-Piece Parlor Suite, richly upholstered in silk, mahogany frame. Note the price ..... $29.50

Our one and only address

S. L. MARCUS & CO.

The Ideal Home Furnishers. 166 Union Street


## GREAT EXPANSION OF UNITED KINGDOM'S EXTERNAL TRADE

The great expansion of the external trade of the United Kingdom, which was the prominent feature of the returns for the year 1910, continued during the three months ended March 31, the values of the imports and exports of merchandise during the quarter being greater than in the first quarter of any previous year, the totals were as follows:—

| | |
|---|---|
| Imports | £177,278,000 |
| Exports:— | |
| United Kingdom produce | 114,248,000 |
| Foreign and colonial produce | 27,810,000 |

These figures represent the following increases over those for the first quarter of 1910:—

| | Amount | Per Cent. |
|---|---|---|
| Imports | £12,115,000 | 7.3 |
| Exports: | | |
| United Kingdom produce | 13,361,000 | 13.2 |
| Foreign and colonial produce | 1,035,000 | 3.9 |

The increase under the head of imports was chiefly due to the resumed importation of raw cotton, the supply of this commodity available in 1910 having been in consequence of the failure of crops, greatly restricted. Exports of cotton manufactures account for nearly half the increase under the head of exports of the United Kingdom produce, and there were also large increases in exports of machinery, iron and steel manufactures, woollen tissues, apparel, coal and chemicals, drugs, dyes and colors.

The total values of the merchandise imported into the United Kingdom from Canada and exported from the United Kingdom to Canada, during the first quarter of each of the years 1910 and 1911, were as follows:—

| | £s. Thousand 1910 | £s Thousand 1911 |
|---|---|---|
| Imports into the United Kingdom from Canada | 5,337 | 3,591 |
| Exports from the United Kingdom to Canada:— | | |
| Of United Kingdom produce | 4,572 | 4,702 |
| Of foreign and colonial produce | 748 | 814 |

Among the principal imports and exports were the following:

| Articles | Value—Three months ended March 31 1910 | 1911 |
|---|---|---|
| Imports from Canada:— | | |
| Wheat | £1,950,000 | £1,029,000 |
| Wheat meal and flour | 471,000 | 374,000 |
| Bacon and hams | 363,000 | 447,000 |
| Cheese | 412,000 | 236,000 |
| Canned salmon | 560,000 | 439,000 |
| Wood, sawn or split, planed or dressed | 167,000 | 155,000 |
| Exports to Canada (United Kingdom produce:)— | | |
| Iron and steel, and manufactures thereof, so far as distinguished in the monthly accounts | 337,000 | 288,000 |
| Cotton piece goods | 563,000 | 486,000 |
| Woollen and worsted tissues (including carpets and carpet rugs | 926,000 | 821,000 |


Man's Misery Promptly Banished

(From "Man's Maladies.")

A certain sort of misery which causes a man to become abject in manner, timid, suspicious and jealous without real warrant, can be readily banished by a systematic nerve treatment which can be followed out in the privacy of home and restoration of a normal or natural condition speedily ensues.

A man feels and knows when he is not getting out of life all that it holds and this knowledge makes the misery which occurs with such symptoms as unsteady gait, weak voice, downcast eyes, cold extremities, loss of flesh, loss of self control, lack of self esteem, pains in the back and back part of head, shooting pains, heart palpitation, nervousness, sleeplessness, hollow eyes, sunken cheeks, colorless lips, dizziness and trembling.

The requirement to overcome these dreadful symptoms is a restoration of power and strength to the nervous system which has been poorly nourished or abused by thoughtless eating, drinking or social dissipation, perhaps unwittingly induced by over work. Keen, strong, sensitive nerves will carry every sensation or emotion to the main centres of consciousness and should be the possession of every living individual. Let this perfection be used and the results will amply reward the efforts. Obtain from any good druggist, three ounces of compound sarsaparilla compound, in a six ounce bottle. Add one ounce of compound fluid phosphorus, shake and let stand for two hours, then add one ounce of tincture cadomene compound (not cardamom) and one ounce of compound essence cardiol. Mix. Shake well and take a teaspoonful after each meal and one when retiring. The three last named ingredients are specially prepared and powerful concentrations, much used in various prescriptions, but contain no opiates to harm the system.



INTERCOLONIAL RAILWAY

TENDERS

Sealed Tenders addressed to the undersigned, and marked on the outside, "Tender, Additional General Office Building, Moncton," will be received up to and including

SATURDAY, MAY 20TH, 1911,

for the construction of an addition to the General Office Building at Moncton, N. B.

Plans and specification may be seen at the Office of the Secretary of the Department of Railways and Canals, Ottawa, and at the Chief Engineer's Office, Moncton, N. B., at which places forms of tender may be obtained.

All the conditions of the specifications must be complied with.

A. W. CAMPBELL, Chairman,

Government Railways' Managing Board,

Ottawa, Ont., May 5th, 1911.

4073-5—20.



BICYCLES

BICYCLE SUNDRIES

BICYCLE MUNSON

at Cut Prices. 349 Yonge St.

Send for Cut Price Catalogue. TORONTO


## IT IS NOT IN THE BLOOD

### Medicine Taken Internally Cannot Cure Eczema, It is Caused By Germs

Eczema cannot be overcome by ordinary treatment and the old-fashioned way of dosing the system with drugs. Eczema is caused by a parasitic germ that bores into the skin. It is generally a contagious disease. Until the parasite is completely destroyed and removed, eczema cannot be cured. Fully one-third of skin diseases are in the form of eczema.

I so thoroughly believe that Rexall Eczema Ointment will overcome eczema and allied skin ailments that I unhesitatingly promise to promptly return the money paid us for it should it in any way be unsatisfactory to the user.

Because of its remarkable cleansing, antiseptic, germicidal, soothing and healing influence, Rexall Eczema Ointment has a very pronounced value in the treatment of skin diseases, especially where the form of ailment is of the chronic aggravating sort. I highly recommend it for the dry scaly form or the weeping type, where there is a constant flow of ill-smelling excretion.

Rexall Eczema Ointment is very prompt in relieving pimples, blotches, skin discolorations, ringworms, acne, nettle rash, tetter, hives, ulcers, insect bites, and for healing sores and wounds. It is a pleasant smelling, grayish-white ointment, and is very cleanly for use. Two sizes, 50c. and $1.00. Sold only at my store—The Rexall Store—Chas. R. Wasson, 100 King street.

In the Carmarthen street Methodist church on Wednesday, Miss Jennie Urquhart, of this city, was united in marriage to J. S. Vey of Trinity, Newfoundland, by Rev. T. J. Deinstadt. They left for a trip to Newfoundland.

## SHIPPING

ALMANAC FOR ST. JOHN, MAY 12.

| A.M. | | P.M. | |
|---|---|---|---|
| High Tide | 5.01 | Sun Sets | 7.39 |
| High Tide | 11.24 | Low Tide | 5.33 |

BRITISH PORTS.

Innistrahaul, May 11—Passed, stmr Almeriana, Halifax.

Liverpool, May 11—Sld, stmr Lake Manitoba, Montreal.

Avonmouth, May 11—Ard, stmr Royal George, Montreal.

Port Natal, May 9—Ard, stmr Kaduna, Owen, St John via Cape Town.

FOREIGN PORTS.

Salem, Mass, May 11—Ard, schr Chas H Trickey, Tynemouth Creek.

Philadelphia, May 11—Ard, stmr Leuctra, Hilton, from Caibarien.

Port Reading, N.J, May 9—Cld, schr B I Hazard, Creamer, Fredericton.

Boston, May 9—Cld, schr Mayflower, Kingsport.

Bridgeport, Conn, May 9—Ard, schr Exilda, St John.

Rotterdam, May 9, 6 p m—Ard, stmr Samland, Moller, St John for Bremen and Hamburg.

New York, May 9—Cld, schrs M D S, Gale, Elizabethport.

City Island, May 9—Sld, bark Hector, New York for New London (Conn), and Halifax; schrs J Arthur Lord, New York for Eastport (Me); Peter C Schultz, New York for Lubec (Me.)

Bath, Me, May 9—Ard, schr Eskimo, Apple River.

## THE ART CLUB

After the closing meeting of the Art Club last night, a reception was held and proved most enjoyable to the 300 members present. A large collection of paintings was exhibited, many of them by the late Charles Ward. They will be open for public inspection today and tomorrow. The club has had a very successful year, increasing in membership from 50 to 350, and having about $400 of a cash balance on hand.

W. S. Fisher presided at the reception. Those taking part in the programme were Miss M. Tapley, piano solos; Miss Sutherland, solo; Mr. Garrett, solo; Mrs. C. Robertson, solo. At the close of the reception refreshments were served.

Following are the names of those who loaned the society paintings by Charles Ward, and the names of the paintings: Joseph Allison, Princess street, The Basket Maker, On the Marshes, Sabattes, His First Partridge, Gondola Point; Walter Allison, September; H. D. Troop, Sabattis; Misses Peters, The Pany Farm, The Mower, The Trapper; W. H. Thorne, unnamed; Mrs. F. Humphrey, Hampton, Indian Feeding, Dogs; Robert Thomson, Grouse Shooting, another not named; Mrs. George Hare, not named; J. M. Robinson, An Early Settler, An Indian Funeral, not named; Richard O'Brien, The Old Coach, The Fisher Girl; Sabattis; George West Jones, not named; Judge Forbes, not named; G. Warner, Hazen avenue, not named; D. C. Clinch, Drifting, Deer in Park; S. Girvan, not named.

Stanley Granville, formerly with the St. John Railway Company, but now in the business office of the Standard, was yesterday made the recipient of a valuable pocket knife by the members of the railway office.

COURT LATOUR AT HOME.

The members of Court LaTour, I. O. O. F., celebrated their twenty-seventh anniversary last evening with an enjoyable reunion in their new quarters, Oddfellows' hall, Union street. Chief Ranger O. E. McQuoid presided and there were about 200, including members and their friends, present. The programme, consisting of musical numbers and readings, was a good one, and the participants had all to respond to encores. Those taking part were Miss Dunlop, violin solo; Miss Turner, reading; Mr. Banbury, solo; Miss McHarg, reading; Master Turner, accompanist. Addresses were given by A. A. Wilson, High Vice Chancellor Grass, Past High Vice Chancellor Lingley and Rev. W. Lawson. Refreshments were served at the close of the evening.

## OBITUARY

### Hon. Daniel Davies

Charlottetown, P. E. I., May 11—(Special)—Hon. Daniel Davies, one of the oldest and most respected citizens of this city, passed away yesterday evening aged 87 years. He was a member of the local legislature before confederation, and has also been an M. P. in the federal house. He has been retired for fifteen years, and was in failing health for the last two years.


Good Health is the Target

of your aim—or should be—and first in importance. Get and keep good health and you can work with hope—find life worth living—rise after nights of restful sleep—have energy and ambition—know content. If you are out of health, or in poor condition, see what

BEECHAM'S PILLS

can do for you. Your food will taste right and nourish you better—your bowels will be regular and your nerves system connected. Your blood will be purer and you will feel more cheerful. Your whole system will be benefited and you will know why so many thousands have found that Beecham's Pills hit the target and

Hit Right Every Time

Prepared only by Thomas Beecham, St. Helens, Lancashire, England. Sold everywhere in Canada and U. S. America. In boxes 25 cents.



A FULL LINE OF CHILDRENS HOSIERY

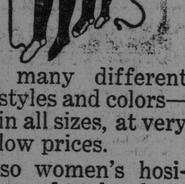

In many different styles and colors—in all sizes, at very low prices.

Also women's hosiery, fast black, in excellent finish, 15c a pair or 2 pairs for 25c.

Women's tan hosiery good finish, 15c a pair or 2 pairs for 25c.

Men's socks in black or grey, 10c or 3 pairs for 25c

N. J. LAHOOD

282 Brussel Street

Corner Hanover



There's Comfort Plus Durability In Our Tan Footwear

These Combined With an Extremely Smart Appearance Make Them an Attractive Proposition.

We Are Showing Styles to Suit all Ideas and There Are Shapes to Fit Most Feet.

| Women's Tan Calf, Blucher Cut, 2 Eyelet Ties Price $2.50 | Women's Tan Calf, Low Heel Blucher Oxfords Price $2.50 | Women's Tan Calf, Short Vamps Blucher Oxfords Price $3.00 | Women's Tan Calf, Blucher Oxfords Fifth Avenue Price $3.50 |
|---|---|---|---|

Come And Let Us Fit You With a Pair of These Ideal Summer Shoes.

FOOT FITTERS McROBBIE KING STREET



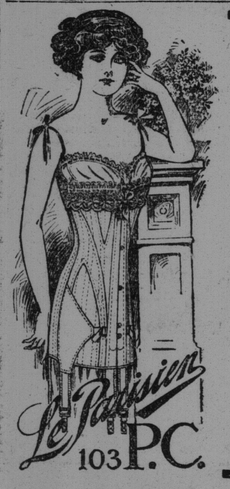


Friday and Saturday

For Bargains in Corsets

Our reg. $3.25 Corset for Friday and Saturday at $2.75
Our reg. 2.75 Corset for Friday and Saturday at 2.25
Our reg. 2.25 Corset for Friday and Saturday at 1.75
Our reg. 1.75 Corset for Friday and Saturday at 1.25
Our reg. 1.25 Corset for Friday and Saturday at 1.00
Our reg. 1.00 Corset for Friday and Saturday at 75c

WE HAVE THE BEST 50c. CORSET MADE IN CANADA FOR THE MONEY

DOCK STREET WILCOX'S MARKET SQUARE