CANON TUCKER APPOINTED DEAN OF DIOCESE OF HURON; BISHOP MAKES ANNOUNCEMENT

Synod Gets Down to Business—Charge of Head of Diocese Marked Opening — Motion Introduced Opposing Legislation Facilitating the Securing of Divorces in Canada.

The sixty-second session of the Synod of the Diocese of Huron opened for business at 3 o'clock on Tuesday afternoon in Cronyn Hall, his lordship the Bishop of Huron presiding. As always on the occasion of the first sitting, the outstanding feature was the charge of the bishop to the members of synod, embodying not only a report of episcopal activities, but also a comprehensive discussion of problems affecting the church, and world questions in their relation to the Christian church.

The first announcement of the afternoon was one of outstanding importance, and one at which the representatives rose to their feet and applauded in demonstration of approval. It was to the effect that Canon Norman L. Tucker, D.D., rector of St. Paul's Cathedral, had been made dean of the Diocese of Huron to succeed the late Very Dean Evans Davis. Thus, once more a rector of St. Paul's holds the high office, next to that of the bishopric.

Secretaries Appointed.

Rev. R. J. M. Perkins was re-elected honorary clerical secretary, and R. E. Davis, who has been filling the position pro tem., elected honorary lay secretary to succeed the late William Baird of Galt.

A notice of motion submitted by Rev. H. W. Snell, seconded by Rev. D. J. Cornish, caused a stir of interest. The motion asked that the synod place itself on record as opposing further legislation to facilitate the granting of divorces in the Dominion. This will be dealt with later.

The bishop read a communication from the registrar-general with regard to changes in the provincial marriage law, an amendment enacting that where both or one of the contracting parties is under the age of eighteen years, the marriage certificate presented to the clergyman asked to perform the ceremony must have attached to it the written consent of the parents. Unless such consent is attached, the bishop stated that the clergyman must refuse to perform the ceremony. In view of the importance of this regulation, it was unanimously decided to publish it in the synod journal.

Publish Charge.

It was decided, as usual, to publish in pamphlet form the bishop's charge, and the following committee was appointed to take action in regard to this: Very Rev. Dean N. L. Tucker, Rev. Canon Arthur Carlisle, Revs. J. E. Fotheringham, W. H. Snellgrove, W. T. Cluff, Judge Ermatinger, E. G. Henderson, Charles Jenkins and G. H. Gabler.

Democracy Threatened.

The synod, in session last night, narrowly escaped being bowled over by a wave of democracy. Even the bishop in his interest in the situation which had arisen, evidently failed to recognize the peril until attention was called to it by a vigilant layman, E. G. Henderson, of Windsor.

Next year the synod of the diocese will depart from long-established custom and meet in Brantford instead of London. The last time such an "ecclesiastical departure" took place was in 1911, when the session was held in Stratford.

The tale of the near-bowling over is the tale of the acceptance of an invitation to Brantford.

Rising to gracefully and humorously present the invitation, Rev. J. B. Fotheringham, rector of Grace Church, referred to the fact that the bishop sets the time and place of meeting of synod, but that possibly the members of synod might express their feeling in regard to meeting in Brantford.

The invitation had actually been accepted with applause, Bishop Williams looking as pleased as anyone when the warning was given by Mr. Henderson.

Then the acceptance was all taken back and, being interpreted as a hearty expression of opinion, his lordship announced that the synod will meet in 1920 in Brantford, "The city of the seven churches."

Reports Considered.

Three reports were considered during the evening session; the report of the executive committee, submitted by Rev. W. J. Doherty, secretary-treasurer; the report of Huron College, submitted by Rev. Principal C. C. Waller, and the report of the Anglican Young People's Association given by the Rev. Canon C. R. Gunne.

According to the statement of the secretary-treasurer, the grand total of contributions for the diocese for the year ending December 31st, 1918, amounted to $53,145.46. Of this, the total amount paid through the synod office was $46,184, and through the Huron diocesan branch of the women's auxiliary, $6,961.33.

The synod now holds in trust for various purposes the sum of $948,090, an increase of $4,184 for the year. A renewal for five years of the synod's agreement with a trust company for the investment of funds was reported, and that a highly satisfactory increase in the rate of interest payable to the synod has been obtained.

In discussion of the report special attention was drawn to the diocesan budget scheme, and the recommendation made that said budget include the amounts required for all the general synod apportionments, and other extra parochial objects, except the synod assessments, which are already provided for by canon. Carried.

Will Share Pro Rata.

It was decided that undesignated funds be so allocated that each object of the budget receive its pro rata amount, so far as may appear desirable to the bishop or executive committee.

A recommendation approved was that a diocesan committee be appointed, whose duty it shall be throughout the year to further the objects of the diocesan budget scheme by all means in their power, and with the sanction of the bishop to advise and assist the synod board in each parish to raise its apportionment, and to report from time to time to the executive committee.

In conection with the report on Anglican young people's associations, Canon Gunne made a suggestion that was greeted with demonstration of favor, namely that the A. Y. P. A. shall be utilized in planning and carrying through the forward movement.

Want to Meet Girls.

In connection with reference to difficulties experienced in the past five years owing to war conditions, Capt. (Rev.) S. R. McKegney, M.C., of Clinton, recently returned from overseas, jumped to his feet to say that it was to be expected there would be a shortage of men members in the war years. It would be a shame if it were otherwise. People are saying now the men are back, they want clubs. The war veterans and such organizations supply these. What they really want is to meet young ladies of whose society they have been deprived while on active service.

"The A. Y. P. A. can serve an important purpose as a social institution," he declared, "but not if you conduct the A. Y. P. A. along the lines of mothers' meetings." (Laughter.)

He didn't blame young men for not going to that kind of meetings.

In the report of Huron College, reference was made to the recent recognition of the department of education of the honor degrees of the Western University, and to the part of Huron College council in the movement which resuled in the foundation of the university in London. He believed that through the recognition of the Western as the equal of any university in the province, students would be attracted in increasing numbers to both the Western and Huron College.

During the evening session, while members of the synod stood in silent tribute, the bishop read the names of clergymen who have died during the year, and also of one layman, William Baird, formerly honorary lay secretary. A committee consisting of Ven. Archdeacon Richardson, Canon Hill, Rev. C. Miles and A. H. Backus was appointed to prepare suitable memorials to these.

CHINAMEN WILL BE SENTENCED THURSDAY

Joe Soen Has Been Ill Continuously in Jail.

Dong Wai and Joe Soen, the two Chinamen, convicted of clothing thefts, will appear tomorrow before Judge Macbeth at the county court hearing for sentence, following their remand last week.

Soen, who has been continually ill since his arrival at the county jail, is still unwell. Dr. James D. Wilson, county jail medical officers, has examined the convicted men, and will make a report on him prior to his receiving sentence for the thefts, of which he has been found guilty. Wai, also found guilty, has had nothing to say and takes it all as a matter of course.

Word today is expected from the attorney-general concerning the case of Soen, who is suffering from hemorrhages.

Y. M. C. A. Finances Are $1,800 Ahead of Year Previous

Annual Meeting Was Held Last Night—Prizes Presented.

The annual meeting of the Y. M. C. A. was held last evening in the rooms of that institution. The evening's program opened with a banquet at 6 o'clock to which the board of directors and managers sat down. Following an hour of sing-song, the reports for the year were read by the heads of the various departments. The financial statement showed that though the association was $1,800 ahead of last year, there was still a deficit of $2,000.

The junior basket ball team was presented with the O. B. A. championship, a gold cup, and each of the members received a pair of gold cuff links presented by W. E. Robinson. The hexathlon championship for Canada was presented to the senior team. The junior team presented A. T. Taylor with a gold signet ring, he having coached them in basket ball play.

Major C. M. R. Graham, the speaker of the evening, touched on the work done in Europe during the war. He said that there was no tribute too high to pay the Y. M. C. A. workers for the service rendered humanity during the four years of war. He also told some interesting little stories regarding his experiences overseas.

In the absence of the president, W. R. Yendall, who was out of town, E. E. Reid was the chairman of the evening.

STREET RAILWAY IS DISCUSSION SUBJECT FOR NO. 1 COMMITTEE

Sunday Cars in City and To Springbank Up.

Several important matters will come up at the meeting of No. 1 committee of the city council at 4 o'clock this afternoon.

Very little time will be taken discussing the Egerton street crossing, as City Clerk S. Baker has not received a reply to a communication that he sent to the Grand Trunk.

Donald Wright, president of the trades and labor council, will tender his resignation as a member of the housing committee, in favor of another member of the trades council.

Three matters in connection with the street railways, those of service, Sunday cars in the city, and Sunday cars to Springbank, will be discussed. It is said that the service on the railway is being cut down, and also that the company is angling for a straight five-cent fare for Sundays.

An amendment to the bylaw controlling the procedure of the city council will be asked. The idea is to change the time of assembling from 7:45 p.m. to 6:45 p.m., and to have but one meeting each month.

Inventor of New Grenade Which Won Bonus in City

Col. Shaw of Toronto Says He Has Realized Good Profits.

London was visited on Tuesday by Col. Shaw of Toronto, who told a reporter that he was the inventor of the "Shaw" grenade, which won a large cash bonus from the British Government as the most efficient and cheapest hand grenade yet produced. He produced blue prints of this flat, disc-like missile and explained that it was not only more destructive than the "Mills" but could be thrown farther and with greater accuracy.

Col. Shaw said that the British Government, although praising it, would not buy the invention outright, as the war had ended, but he had sold certain rights to the American and Japanese governments for good round sums.

The retired officer remarked to the reporter that his son had fought in France, and he himself would have gone had his age permitted.

TWO VETERANS HOME.—Two soldiers and seven soldiers' wives arrived in the city via Grand Trunk at 9:03 o'clock last night. When the train arrived at Montreal there were twenty men on it who were en route for this district, but most of them stopped off at Toronto.

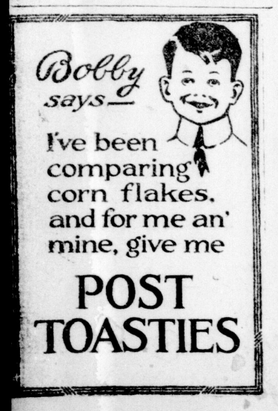

BISHOP'S CHARGE EXPLAINS FULLY FORWARD MOVE

Two and Half Millions To Be Raised For Extension Work of Church.

WAR TAUGHT UNITY

Head of Huron Diocese Delivers Annual Charge to Synod.

Recommendations of 1919, charge of Bishop of Huron:

Bishop's Recommendations.

1. (a) That the sum of $2,000 be added to the capital of the widows' and orphans' fund, to bring it up to $93,071.69.

(b) That the synod consider the advisability of including in the budget an annual sum to be added to the capital, which should at least be $200,000.

2. (a) That the synod refer the whole matter of increase of pensions to the executive committee for a complete report and recommendations to the next synod.

(b) That the grants to clergy in purely Indian missions be increased from $600 to $800, the balance of the stipend to be made up by Indian congregations, an addition of $400 a year.

3. That the synod through the executive committee apply to the augmentation of the commutation fund capital such an amount as may be deemed advisable from the 10 per cent held back according to statute, and afterwards by vote transferred to the mission fund.

4. (a) That a fund be created to cover traveling expenses of the executive committee, by levying a rate upon the parishes similar to the rate now levied for the equalization of railway fares to synod.

(b) That the rate be made sufficient to cover traveling expenses to regular meetings of the provincial synod and of the departmental boards of the general synod.

Reason for these recommendations: Increase in railway rates, which results in breakdown of representative system because delegates cannot afford to attend owing to expenses.

5. That the executive committee be reduced to 40 or 30 members, instead of 60; also that the representation of each diocese on the departmental boards of the general synod might be reduced from four to two representatives, traveling expenses having a bearing also upon this recommendation.

Gratitude to God for freedom from the uncertainty, stress and perils of war, and the triumph of right over might, was the keynote of the masterly charge of the Bishop of Huron, delivered Tuesday afternoon at the opening of the 62nd session of the synod of the Diocese of Huron. In gratitude to God for the cessation of hostilities and the signing of the armistice on November 11, the great "forward movement" of the Church of England in Canada had its origin. A large part of Bishop Williams' address was devoted to explanation in detail of the forward movement, which has as its present objective the raising of $2,000,000 for extension work at home and in other lands.

Throughout his charge was a looking forward to the new duties and responsibility by which the church—and particularly the section of the church represented by the Diocese of Huron—is faced as a result of new conditions, which have arisen because of the war.

Statesmanlike recommendations were made in regard to the creating of special funds to safeguard the future. Emphasis was laid upon the statement that even as the church fulfilled a vital function in the great war, because it adhered to its prophetic and inspirational function of keeping high and lifted up the moral ideals contended for in the war, so the church can best fulfill a vital function in the midst of reconstruction problems and industrial unrest by proclaiming the righteousness and the love of God, and by exhibiting these in its own life.

Lessons of Unity.

"We must guard now," he said, "against losing the prophetic and inspirational function, and becoming immersed in the championship of a class, or in any project or policy, merely because it promises quick returns and popularity."

With reference to lessons learned from the war, special attention was called to the lesson of what can be achieved through unity of effort and concentration of energy. Historic differences were sunk between nations, governments forced capital and labor to cease internecine strife to secure the maximum output of munitions; political parties united to secure the full man power of the country for the strife.

"Shall we deliberately go back to what we found a paralyzing party system of party politics?" was a question raised.

Other questions raised were: "If union between capital and labor was necessary to secure the utmost output from our factories during the war, shall we not endeavor to secure by good-will a union between these extremes of industry that will bring to them mutual confidence and peace?"

Capital and Labor.

Reference at this point was made to the industrial councils now being formed in the old land, following the famous Whitley report, with a view to making capital and labor partners instead of enemies.

"Let us hope," he said, "that a new era of friendship and co-operation is dawning upon the industrial world that will banish strikes and make Bolshevism impossible."

Passing to the subject of unity of the church, he said: "Obviously the lesson of unity would be wholly insufficiently learned if we stopped short with the politics and national ambitions of mankind, and failed to learn the greatest of all lessons, the lesson of religious unity.

"No great progress will ever be made in extending the sovereignty of Christ over the vast non-Christian populations of the world, or over the nations now nominally Christian, until the energies of the various branches of the Christian church are directed unitedly against the forces of heathenism and Antichrist, rather than against each other."

Increase Not Marked.

While a favorable balance was reported in the synod funds, "Yet one does not feel quite satisfied," he said. "For, notwithstanding the vast increase of wealth and wages during the past four years, there has been no marked increase in our contributions either for diocesan purposes or for the M.S.C.C."

"With the cessation of patriotic calls, the adoption of a better system by means of the budget, let us hope that there will be an increased response to both apportionments."

Extended reference was made in this conection to one of the outstanding lessons of the war, the lesson that the power to give is proportionate to the urgency of the call, as evidenced in the way the needs of the Red Cross and various war relief funds had been supported.

A comprehensive resume was given of the business transacted at the meeting of the General Synod held in Toronto last fall and attention called to the following features:

1. The acceptance by the church in Canada of full responsibility for all missionary work within the Dominion.

2. The approaching completion of the revision of the prayer book to adapt it to meet conditions in Canada, while making no change in doctrine or principle from the prayer book as it has been known.

3. The step forward taken in the matter of securing a uniform system of pensions for the clergy throughout the Dominion.

4. The strong stand taken by the laymen in regard to the financial capabilities of the church, especially in their protest against making appeals in England to meet the missionary obligations of the church in Canada.

Forward Movement.

Concerning the forward movement, the following statements were made: When in November after the signing of the armistice, a joint meeting was held of the committee of laymen formed at the general synod, and the executive committee of the M. S. C. C. to take up the financial questions which confronted the church, we met under a deep sense of thanksgiving to Almighty God that at last after much tribulation we had arrived through His blessing at security and probable peace. We felt that His church would be lacking in gratitude if we failed to mark so great a blessing by some action that would be worthy of the occasion, and that that action must be one for the advancement of His kingdom, both in our own country and throughout the world. That was the atmosphere in which the general forward movement ofund its origin and took first shape.

After conference which extended over several months, we arrived at finality in our objectives, which, if achieved, will mark a new era in the life of every diocese and of the whole church in Canada.

These lines are:

1. The funds which we must have to meet immediate necessities in our Indian and Eskimo work.

2. The funds we must have if we are to fulfil our historic and God-given mission in the building up of this country.

3. The funds which we must have if the machinery of the church is to be made effective.

4. The funds which we must raise if we are to fulfil our part in the evangelization of the great non-Christian world.

For Canadian Missions.

For the missionary work in Canada alone, the bishop stated, a total of $500,000 is required.

The amount required to make the machinery of the church effective is $1,010,000, three-quarters of a million required for pensions alone, and the remainder for other purposes.

The following points in connection with the forward movement were emphasized in summarizing:

The grand objective of the Anglican forward movement, including the church's share in evangelization of the world is $2,500,000.

2. There is to be only one appeal, the appeal of the forward movement in connection with the General Synod.

3. There is to be one form of contribution only to be used by canvassers, the form supplied by the executive committee of the A. F. M.

"4—All contributions without exception are to be sent in to the treasurer of the A. F. M. appeal fund.

"5—The treasurer of the A. F. M. appeal fund will remit in due course to each diocesan treasurer the amount due to each diocese as its share in the total sum available for diocesan local needs."

Concerning the subject of reconstruction, his lordship dwelt upon the revelation of the war that the mechanical and so-called scientific theories of life and society which gained such vogue in the last half of the 19th century were more or less infidel and failed to justify the hopes entertained of them, while it has been proved that the Christian philosophy was right. The war has shown that science and knowledge have utterly failed to promote peace and good will among nations. It is now seen that the only hope of banishing war consists in the recognition of and establishment of the Christian ideal of human society.

"We now see clearly that the Christian ideal of human nature is right, its grandeur and its capacity for great things. Men will make sacrifices and respond to the appeal of noble ideals, provided the sacrifice be great and the ideal high. Never before, except perhaps in the crusades, have so many millions of men offered to die for an ideal, for the upholding of God's law as the law of nations.

The More Valuable.

"In the war, God has forced us to a revaluation of the fundamental things of life. We have learned that liberty, justice, loyalty to truth, to Christian civilization, loyalty to God are more valuable than life.

"In the past four years half a million of the finest specimens of our Canadian manhood have had a wonderful training in corporate thinking and acting. Half a million men have been trained to see that they cannot save themselves without saving others. Is all this training in unselfish thinking and unselfish action to be forgotten and lost?

"Shall we not rather consider it a providential accession of strength to be directed into other channels?"

In his review of episcopal acts and statistics, the Bishop of Huron stated that during the past year he held 118 confirmation services and confirmed 1,891, the largest number for many years. The largest class was in All Saints', Windsor, numbering 77. Extraordinary large classes, in proportion to the congregations, were presented in St. James', Brantford, Auburn, Mitchell, Dundalk and Fordwich.

Two ordination services were held on May 26, 1918, and December 8, 1918. At the first, two were ordained to the prisethood, and five to the diaconate, and at the latter, three to the priesthood.

Eight clergy have left the diocese between the 1918 and 1919 synods, and seven have been received into the diocese. Five of the clergy are serving overseas; three are resident within the diocese without license.

Rev. Arthur Carlisle, B.A., rector of All Saints', Windsor, was appointed a canon during the year.

At the 1918 synod, 182 clergymen were in active service, and the same number this year. Mention was made of a number of new churches built, enlarged or renovated during the year. Touching reference was made to the prominent members of the synod who have died during the past year.

In conclusion, grateful reference was made to the devotion of the clergy and the loyalty of the people of the diocese, and thanks extended to the executive committee for their faithful and ungrudging services, and tribute paid to the sound judgment of the members.

Boys Cause Trouble Playing in School Yards in Evenings

Police Will Be Asked To "Chase 'Em."

Reports of rowdyism on the part of boys using the school playgrounds after 5:45 in the evening were received by No. 2 committee of the board of education at its meeting yesterday. One citizen reported that a ball thro n from the grounds of Victoria school had broken a window in his house next door, and passing through the glass, had narrowly missed one of the members of his family. The fact that older boys were on the playgrounds as late as 10 o'clock at night, and that their language was not always gentlemanly, was also stated to be a fact. Secretary McElheran was instructed to issue a warning through the press to the effect that the regulation requiring all children off the playgrounds by 5:45 would be rigidly enforced in the future, and that the police would be instructed to see to the carrying out of the regulation.

Applications were received from two juvenile baseball clubs for permission to use school grounds. The chairman, James Gray, was asked to interview the principals of the schools concerned on this subject.

Empress Avenue Mothers' Club asked that a heater be installed at the school As the committee had previously received a similar request from the caretaker, who reported that he had no facility for heating water for cleaning purposes, the superintendent of works was instructed to report on the cost of making the installation.

Inspector C. B. Edwards recommended that clocks be placed in all school rooms. This matter was referred back to him for the purpose of securing price quotations.

WANTED: KEATING'S POWDER.
To kill cockroaches—EVERY cockroach. Sprinkle Keating's round the cracks and crevices in the kitchen at night, and sweep up the cockroaches in the morning—DEAD. Cartons, 15c, 25c and 40c. Insist on having Keating's. Apl16,May14

E. W. GAIRNS HEADS LOCAL EPWORTH LEAGUES

At the annual rally of the London Epworth Leagues at Wesley Hall, reports were given showing a substantial increase in the givings for missions and various other causes. The league voted unanimously to hold a union picnic this year.

An interesting address was given by Rev. J. C. Reid of Strathroy, his subject being "Social Life."

The following newly-elected officers for the coming year were introduced by Rev. Mr. Holmes, president of the conference, and who has also now been elected honorary president of the union: President, E. W. Gairns; first vice, Wilfred Hulbert; second vice, Doris Liddicoatt; third vice, Charity Webber; fourth vice, J. Dean; fifth vice, Mrs. Cake; treasurer, Edna Terry; secretary, Miss McPherson; corresponding secretary, Mabel Gregory.

SMALLMAN & McERAM — This Store Opens at 9 a.m. and Closes at 6 p.m. Daily. — SMALLMAN & McERAM

White Wash Silks, Satins, Etc. In May White Displays This Week

Know this white event as a thrift service. We have succeeded in making it just that. The past few days of busy shopping in the sections where the white sale offerings have been displayed show that old friends and new appreciate the value of these offerings. There's everything in white that you may need for summer wear, from a little slip for the new baby to a sheer and dainty blouse for yourself. Today we announce a complete display of your every requirement in white wash silk, etc., for summer wear.

Newest Silks in White For Sport Skirts

WHITE HIRKA RAW SILK, $2.00 YARD—A most serviceable silk, woven close and fine, with a heavy thread or flake in the weave adds to the attractiveness of this silk, all pure silk, perfect washing quality, 35 inches wide (also black) ..... $2.00 yard

IVORY FUGI SILK, $2.00 YARD—A Japanese washable pure silk, dull soft finish, similar to challie, heavy in quality, serviceable for ladies' and children's dresses, yard wide ..... $2.00 yard

HABUTAI WHITE SILKS OF HIGHER-GRADE QUALITIES, $1.75 AND $2.00 YARD—These are two of the best makes in habutai, silks that are unsurpassed for wear, richness of finish, silks that are washable, full yard wide ..... $1.75 and $2.00 yard

Other White Habutai Silks, yard wide, at 75c, $1.00, $1.25, $1.50

WHITE PAPILLEON, SPECIAL, $2.50 YARD—A fine radium weave, bright finish, pure silk, washable, French make, 40 inches wide ..... $2.50 yard

WHITE CHARMEUSE SATIN, $4.00 YARD—Imported fine quality, 40 inches wide, extra value today. At ..... $4.00 yard

WHITE EOLIENNE POPLIN, $2.50—Silk and wool make, does not crush, rich in finish, 40 inches wide. Special ..... $2.50 yard

WHITE TRICOLET, 46 INCHES WIDE, $7.00 YARD—One of fashion's smartest materials for sport skirts and suits (also navy, black, taupe) ..... $7.00 yard

WHITE WASHABLE SATINS, $3.00 AND $3.25:
Radiant Brand, 40 inches wide ..... $3.00 yard
Royal Brand, 36 inches wide ..... $3.25 yard
Also 34-inch White Wash Satins of high-grade qualities, $2.25 and $2.50 yard

WHITE CREPE DE CHINES, $1.50, $2.50 AND $3.00 YARD—Pure silk, soft rich finish, washable:
36 inches wide. At ..... $1.50 yard
40 inches wide. At ..... $2.50 yard
40 inches wide. At ..... $3.00 yard

"Melba"

Each day this week at 3 o'clock demonstrator will give a facial demonstration in the Restroom on Second Floor, instructing you by practical demonstration on the proper facial treatment and how to take care of your complexion and preserve a youthful skin.

AWNINGS

We have great value in this cloth, in different stripes of green and brown. Now is the time to prepare for the hot sun and save your carpets and rugs in the rooms on the sunny side of the house; 30 inches ..... 65c yard

FLY NETTING

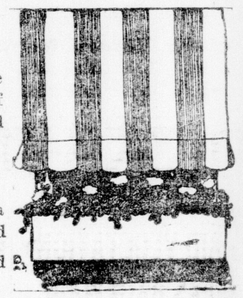

Flies mean dirt and disease, so keep them from your house. Our double-bar netting, extra strong, 60 inches ..... 20c yard

Plain Bar Netting, 36 inches ..... 10c yard

Sale Boys' Wash Suits Half Price Thursday

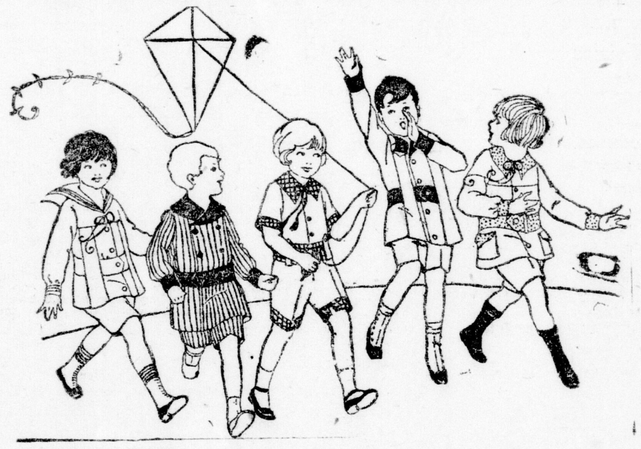

89c To $2.85 Suit

A clearance of Boys' Wash Suits right at the beginning of the season before you need them. We have decided to clear all suits carried over from last season before this season's suits are offered.

This should be of interest to mothers—a clearing of samples and broken lines from last season, before placing the new stock. We have grouped all the samples and odd lines at half the regular selling price; some plain, some stripes and mixed patterns. These would be a bargain at regular prices, extra good quality, in white; sizes for boys 2 to 8 years. Prices (half regular) ... 89c to $2.85

Men's Wool Jerseys, $3.95

Men's Wool Cashmere Jerseys, spring weight, in assorted combination colors, very serviceable and of good durable quality; the shades are cardinal and myrtle, black and cardinal, plain grey and grey and maroon; sizes 36 to 42. Price $3.95

Boys' Cashmere Jerseys, $2.00 and $2.50 Each

The correct garment for boys just now. These Jerseys give satisfactory service always, all wool, in assorted shades, grey, brown, red and navy; button on shoulder; sizes 22 to 32. Prices ..... $2.00 and $2.50 each

Men's Fancy Silk Front Shirts, $2.50

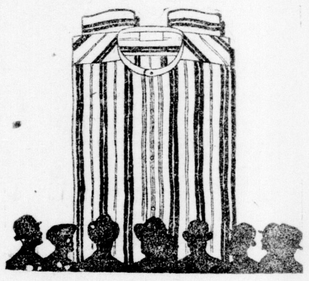

A choice line of Men's Silk-Front Shirts at a very special price for Wednesday. Some of these have white bodies and others striped bodies to match the silk front, fancy silk cuffs also, very neat designs, all good washing colors and durable bodies; just the price of an ordinary shirt; sizes 14 to 16½. Wednesday special at ..... $2.50 each

GARDEN SEEDS—D. M. Ferry's Guaranteed Seeds and Lawn Grass. The big package, 10c. Basement.
Lawn Grass, 20c package.

SMALLMAN & McERAM LIMITED

IN THE BASEMENT—Refrigerators, Gas Stoves and Baby Buggies. New 1919 models.

SAVE YOUR DOLLARS
By Protecting Them With
A National Cash Register.
JULIUS MADDI, SALES AGENT,
The N. C. R. Co. of Canada, Limited.
350 DUNDAS ST., LONDON, ONT.

DIZZINESS, CONSTIPATION
bad taste in the mouth, despondency or "the blues," and other miserable ailments call attention to the liver. It is torpid. Take Hood's Pills—they rouse the liver and relieve all liver ills. They are the old and favorite family cathartic. Purely vegetable. Gentle and thorough; 25c. All druggists.

RELIANCE Garage
Ford
SERVICE Station

Miller's WORM Powders
Contain No Narcotics
WHEN your child is restless, peevish, sleepless, or when convulsions threaten, it indicates the ravages of worms and that the little one's strength is being sapped and undermined. Miller's Worm Powders get promptly at the root of the trouble and restore the digestive organs to a healthy condition. Price 25 cents. At your dealers or mailed direct on receipt of price.
Northrop & Lyman Co., Ltd.
Dept. L. A. Toronto.