BASEBALL CLUB UNDECIDED.

Ferry Co. and Street Railway Display No Jealousy in the Bidding

SHORT MEETING OF SHAREHOLDERS

Adjourned to the President's Call—Directors Anxious to Finish First or Second.

President Mack sprung a surprise at last night's baseball meeting by the announcement that the directors had practically nothing more than a verbal offer from the Ferry Company in reference to the play grounds for next summer, and are, therefore, no more anxious for the plum than the Street Railway.

Thus the bidding of the rival carrying companies to house the new Toronto club for the first year of the century is purely of the negative order.

The meeting was a short one, totally void of discussion. The president placed the situation before the shareholders, Mr. Secretary Cooch enunciated the minutes as one born to the business, and the motion of Messrs. Cosgrave and Milligan to adjourn to the president's call closed the Rossin House gathering. The story of the directors' doings appeared in the minutes, and told of the re-appointment of the manager, at a stated salary, his duties to start at once, and landing the Torontos 1—2 would be worth an extra $300 to the genial Mr. Barrow.

A month ago it looked as if the club had simply to select between the two sides of the water, with a splendid offer from each, and now the choice is the same, but the investive all round is lacking. However, the vigorous directorate can be counted on to solve the matter satisfactorily, and the team first or second, and everybody will be happy.

Baseball Brevities.

Director Alexander of the new Baseball Association is one of the best known drummers on the road. His many friends are supporting him for a place on the committee of the Commercial Travelers' Association, and they feel sanguine of success.

Nicholas E. Young, the veteran executive of the National League, will, it is stated on the most reliable authority, tender his resignation when the members come together in New York next week.

The members of A Company, Q.O.R., Indoor Baseball Club, met last evening and elected the following officers: Honorary president, Lieut. Crooks; president, Lieut. Allan; vice-president, Sergt. Redway; secretary, Pte. F. Essex; treasurer, Pte. Gardener; manager, Pte. J. Tolchard; captain, Pte. E. Duggan; Executive Committee, Hicks, Walker, Stoneman, McCollum; umpires, J. Tolchard, S. Tucker.

C Company, Q.O.R., Indoor Baseball team organized for the season last night. The following officers were elected: Honorary president, Lieut. Highnbotham; vice-president, Lieut. Ellis; second vice-president, Sergt. Thompson; secretary-treasurer, Pte. Darby; captain, Pte. Mowat; manager, Pte. Belton; Executive Committee, Sergt. Walker, Corp. Good, Pte. Robinson, Pte. Mitchell, Pte. Warren, Pte. Wilkinson. The team will meet for practice Monday, Wednesday and Friday evenings.

Pillsbury Continues to Win.

Champion Pillsbury gave another of his almost supernatural exhibitions last night at the City Athletic Club, when he again continued his victories. He defeated Messrs. Cameron, Shenston, Beymon (Brampton), Judge McGibbon (Brampton), McKinnon, Grimsby, Saunders, Eddis, Snelgrove and Brodie. At checkers the best he could do was to play drawn games with Mr. Moore, one; Mr. Donohue, two, and Mr. Barrett, two. The entertainment will conclude to-night. To-day's program will be: Twelve games of chess, 4 of checkers and one of whist, played all at one time. The afternoon play starts at 2.30.

Be Sure You Get it Right.

The public are specially warned against inferior whiskey being put into "D.C.L." bottles, from which the labels have not been removed when empty. All corks, capsules and labels bear the letters "D.C.L." Refuse all others. "D.C.L." whiskey is the best and purest Scotch whiskey on the market. Adams & Burns, wholesale agents, 3 Front-street east, Toronto.

THE HAROLD A. WILSON CO., 35 KING STREET WEST, TORONTO.

The Whitely Exerciser

Style O Whitely Exerciser.....$1.50
Style 1 Whitely Exerciser.....2.25
Style 2 Whitely Exerciser.....3.25
Style 3 Whitely Exerciser.....4.00

Wilson Noiseless Striking Bag Platform..

Complete with our NO. 2 STRIKING BAG Price . . . $6.50

Put up in any house in the city, or sent express paid anywhere in Ontario on receipt of price.

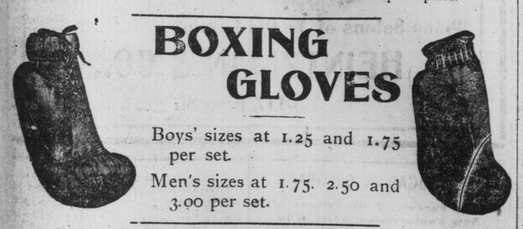

BOXING GLOVES

Boys' sizes at 1.25 and 1.75 per set.
Men's sizes at 1.75, 2.50 and 3.00 per set.

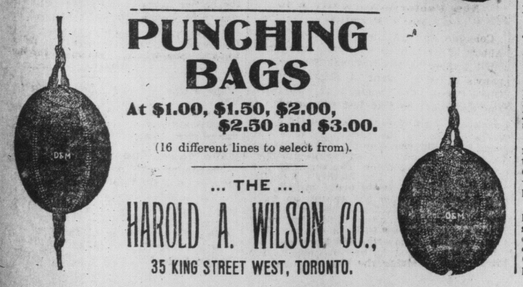

PUNCHING BAGS

At $1.00, $1.50, $2.00, $2.50 and $3.00.
(16 different lines to select from).

... THE ... HAROLD A. WILSON CO., 35 KING STREET WEST, TORONTO.

VARSITY OR THE SCOTS?

Final Association Football Match for City Championship.

A fine game of Association football will be played this afternoon, on University Athletic Field, between Varsity and the Scots, for the championship of the city. The Scots, who are champions of the city league, will play their strongest team. The Collegians, who have yet to be beaten this season, feel sure of victory. The game is called for 2.45 o'clock. Ladies admitted free. The teams:

Varsity: Soule, goal; McHugh, G. A. McPherson, backs; J. A. Martin, J. L. McPherson, Gilchrist, halves; Burton (capt.), Broder, DeLury, Cranston, McQueen, forwards.

Scots: McKendrick, goal; Mott (capt.), E. Humphries, backs; Evans, Bradley, Browning, halves; G. Humphries, Booth, Small, F. Dale, T. Dale, forwards.

O.R.F.U. Meeting To-Day.

The annual meeting of the Ontario Rugby Union will be held this afternoon at the Rossin House at 1.30. It is expected that the meeting will be one of the largest and warmest in the history of the organization. There are several amendments to come up, and some of these are sure to cause much discussion, especially that calling for senior players only on the committee. The election of officers is another problem to solve, as there are numerous candidates out. For president, A. W. Ballantyne; vice, Morgan Shaw (Kingston); secretary-treasurer, J. D. McMurrich; Executive Committee, W. Leggat (Hamilton), R. Shillington (Ottawa), D. F. Maguire (Argonauts), and J. Elliott (Granites). This was a ticket handed out by an O.R.F.U. official yesterday.

Varsity Rugby Men At Home.

The annual at home of the University of Toronto Rugby team was held in the gymnasium last night, when over 400 tripped the light fantastic to the strains of Gionna's orchestra. The whole gymnasium building was prettily transformed into a place of pleasure, being decorated with the numerous colors of the different schools and years. The dancing was in the large gym. The supper which was a recherche one, was served in the Students' Union. The function was brought to a close in the small hours of the morning, and pronounced a success.

Football Kicks.

The final match to decide the winners of the Financial Association Football League's cup will be played on the old Upper Canada College grounds, West King-street, at 3 o'clock this afternoon.

The Westerns would like to arrange a game with the Victorias as soon as possible. The Westerns think that on their showing this season they are entitled to a game, and are confident of winning.

These Excelsiors will line up against the Wellesleys on Varsity lawn this afternoon at 3 o'clock: Back, May Tooze; half-backs, W. Gallows, Kenny, Hines; quarter, Bartlett; scrimmage, Purse, Sinclair, Rogers; wings, Maxwell, C. Gallows, Harmon, Sharpe, Flanagan, Jackson, Foster, Suckling, McCann, Tooze, Miller, McNichol.

The Marlboros will line up the following players against the Wellesleys on Bayside Park at 2.30 to-day: Burns, Rogers, Balfour, Sinclair, Sharpe, Graham, Sivers, Playter, Palmer, Caldwell, Levack, Wilson, Couns, Welch, Hickey, Kerr, Dubinsky. Manager Charles McMahon has ordered a tally-ho, in which to proceed in a bunch to the grounds.

Association football enthusiasts will have a chance this afternoon to witness a fine exhibition of the kicking game, when Varsity, champions of the Inter-College League, and the Scots, champions of Toronto, will meet to decide the city championship. H. J. Crawford will referee. The game will take place on the University Athletic Field, commencing at 2.45.

The Victorias were awarded the championship of the Toronto Rugby League after a long discussion at Thomas' Hotel last night. The Excelsiors failed to prove that the crowd interfered with one any more than the other team, and after a ballot was taken the vote was found to be 7 to 5. The Vics will meet at the club rooms today at 2 p.m. to have their photos taken.

The teams of the Toronto Lacrosse Club and the Toronto Rugby Club will play their return game at Rosedale this afternoon. The last game was won by the lacrosse men by 5 to 0. The Rugby team think they can reverse this score, and are anxious to get the chance of doing so. The game should be very interesting to watch, and will commence at 2.45 o'clock. Pillip Boyd will act as referee, with Mr. Boyce as umpire. The following lacrosse men are requested to be on hand at the grounds at 2.30: Hanley, Ier, Stollery, Lamb, Marn, Jeffrey's, Love, Greatrix, Rutter, Cooper, Wenbourne, Pringle, Young, Quarrie, Moore, Dickson, Stewart, Murray, Wickens, Boyd, Brent, Henderson.

BANKERS' HOCKEY PROGRAM

Six Games for Each of the Four Teams to Decide the Championship.

WILL PLAY AT VICTORIA RINK.

First Game January 12 Between Dominion and Commerce—Four Strong Teams.

The strong Bank Hockey League adopted a schedule at a meeting held in the Imperial board room yesterday. The season will begin Jan. 12, the teams to play their championship matches on Saturdays at 3.30 p.m. and Tuesdays at 8 o'clock. The Victoria Rink has been secured for the winter. The four banks will have strong teams, and the committee promises only first-class hockey. The complete schedule is as follows:

Jan. 12, Saturday—Dominion vs. Commerce.
Jan. 15, Tuesday—Imperial vs. Toronto.
Jan. 19, Saturday—Dominion vs. Imperial.
Jan. 26, Saturday—Commerce vs. Toronto.
Jan. 29, Tuesday—Imperial vs. Commerce.
Feb. 2, Saturday—Dominion vs. Toronto.
Feb. 5, Tuesday—Toronto vs. Dominion.
Feb. 8, Saturday—Commerce vs. Imperial.
Feb. 12, Tuesday—Toronto vs. Commerce.
Feb. 16, Saturday—Imperial vs. Dominion.
Feb. 19, Tuesday—Commerce vs. Dominion.
Feb. 23, Saturday—Toronto vs. Imperial.

Huron Hockey Club.

At an organization meeting of the Huron Hockey Club, at 196 Cottingham-street, it was decided to enter teams in the Lacrosse-Hockey League and the Junior City League. The following officers were elected: Honorary president, J K Macdonald; honorary vice-president, H G Wood; president, W H Sparling; first vice-president, Lord Churen; second vice-president, G Keisey; manager and secretary-treasurer, C Milne.

A meeting of the club is called for Monday night, at 8 o'clock, at 52 Macpherson-avenue, when all members of the club are requested by the president and secretary to be present.

After the Puck.

A meeting of the Excelsior Hockey Club will be held this evening in the Caledonia Rink parlors at 7.30.

Clifton, a well-known Montreal hockey player, will play with the hockey team of the Crescent Athletic Club of New York this season.

The Prescott Hockey team was organized a few days ago, and is thinking of forming a league, to which Prescott, Morrisburg, Iroquois and Cardinal will belong.

The Iroquois hockey rink is covered, and has a length of 200 feet and width of 75 feet inside. The cushions are 5 feet high on both sides and ends. The building itself is four feet from the cushions. It is lighted with 50 acetylene gas jets.

The Iroquois hockey team will consist of the following players: George C. Currie, cover-point, weight 185 pounds; Arthur Burley, goal, weight 160; Harry McRoble, right wing, weight 165; Alfred McDonald, left wing, weight 174; Fred Coulter, centre, weight 115; Farran Hall, "follow up," weight 123; Frank Willis, point, weight 150; Hugo Caloren, spare, weight 148.

While George Stiles of Cornwall is certain to secure an appointment on the O. H. A. Committee, the president is still undecided as to his second selection. The name of Fred Newton, Rockwood, representative of the Northwestern section of the Province, Stoney Jackson of Seaforth, has been suggested for the position, and Mr. Robertson will make no mistake in naming him as a committee representative.

The Aberdeen Hockey Club of Ottawa has elected the following officers: Honpatron, Lord Minto; patron, David Maclaren; hon. president, Geo. O'Grady Haly; hon. vice-presidents, Hon. Justice King, John Gilmour, Col. Turner, Jackson Booth, Dennis Murphy, Dr. J. P. Kidd, T. Birkett, M.P., W. A. Cameron; president, Fred Booth; first vice-president, J. Robert Allan; second vice-president, D. J. McDougall; secretary, A. J. Cawdron; treasurer, J. J. Baskerville; committee, Frank McGee, Charles Clarke, T. P. Morton, J. McC. Clark, and Darcey McGee.

The Osgoode Literary Society will support a hockey team in the intermediate series of the O.H.A. A meeting to organize was held Thursday, attended by 75 students, and presided over by Mr. Alex McGregor. The Executive chosen consist of Messrs. D. K. McCarthy, Alex. McGregor and Fred Grant. Mr. W. A. Sadler was made the manager of the team. Messrs. J. A. Jackson, Reggie Parmenter and Frank Morrison were elected as councillors, and given power to arrange for a rink to practise.

Yacht Building in Montreal.

Montreal, Dec. 7.—While the Royal St. Lawrence Yacht Club designers and builders have been busy on plans and models for the yachts which will try out for the Seawanhaka Cup defender, Mr. Lorne Currie and his associates of the Island Sailing Club have not been idle. Mr. Harley Mead is giving the yacht club designs ready, and the boat is now under way. Mr. Mead is giving the yacht close supervision, so that it may almost be said that he is building it himself. The yacht was begun a week ago at Mr. Mead's place at East Cowes. So far no details of her structure have reached Montreal.

Made Plus Scores.

The compass game at the Toronto Whist Club last evening was won by Armstrong and Gallagher, with plus 7. Other plus scores were Ledger and Brown, 4; Wallace and Shaw, 2; Amsden and Cassidy, 1; Murphy and Beeton, McCausland and Paton average, To-night the fourth round of the Diamond Medal contest takes place, and on Monday evening next a Ladies' Night will be held when a large number of members and their lady friends are expected. Tuesday evenings in the future will be devoted to straight whist, and members are requested to make a note of it.

The usual Friday evening's compass game was held at the City Athletic Club. The following players were plus: North and south—Scott and Hayes, 8; Coleman and Richardson, 3; Higgins and Fane, 1. East and west plus scores were: Manison and Schulte, 2. The next game takes place on Friday next at 8 o'clock.

Argonaut Club Dinner.

One of the chief attractions of the Argonaut banquet next Wednesday night, Dec. 12, will be the relation of Capt. Hartley's experiences in the pending war. Present appearances show that the reception and banquet will be one of the largest ever held in Toronto. A few tickets, which are limited in number, may still be had from the committee or at Robert Beaty & Co.'s office, 10 East King-street.

The Handsome Raglan.

The Raglan Overcoat is the swell overgarment of the season, and should be made from black or grey cheviots, and cut and tailored by McLeod, the Jordan-street tailor, to get the fullest measure of style and good tailoring. 246

Sporting Notes.

The Victoria Athletic Club will hold an at home in Cumberland Hall on Dec. 12.

Tom Sharkey is after a match with the winner of the Ruhlin-Maher fight, which takes place in Philadelphia on Dec. 13.

McDowall & Co. will hold an open turkey shoot at their grounds to-morrow afternoon. The shooting will be at sparrows and bluerocks.

Thomas C. Butler, formerly champion sculler of New England, died at Boston on Thursday of heart disease. He was about 61 years old.

To keep out the cold this winter get one of my warm and stylish overcoats. I have them in all the latest weaves and colorings. Ed. Mack, 81 Yonge-street. 136

Art Simms, who has recent victories over Jim Popp and Joe Leonard to his credit, will meet Harry Lyons in a preliminary to the Gans-McGovern fight in Chicago next week.

B. W. Folger, jr., has been elected commodore of the Kingston Ice Yacht Club. Messrs. J. B. Carruthers and B. W. Folger, jr., offer silver cups for competition this season.

Bill McPhee, the celebrated second baseman, will likely secure the appointment as the new manager of the Cincinnati Baseball Club. Secretary-Treasurer Ashley Lloyd, who is also a stockholder, announced that he favored McPhee.

At a meeting of the Hespeler Gun Club last night, it was moved by A. Musser, seconded by L. Grob, that the cup presented by Hiram Walker for the championship of Ontario, and won by the Hespeler Gun Club, at the town of Galt, in 1896, be presented to Joseph Wayper.—Carried.

One Glorious Day

Saturday, From 8 a.m. to 10 p.m.

Fine $5.00 Shoes for... $3.50

Vici Kid, Patent Leather, English Enamel, Box Calf, Storm Calf.

It's a lovely chance, coming at a time when most gentlemen need new shoes.
I expect to sell a thousand pair.
I'm ready to wait on you quickly.

JOHN GUINANE, 15 King West.

RAVELLING WINS AT OAKLAND.

Shields' Candidate, the Odds-on-Favorite, Beat Good Field.

San Francisc, Dec. 7.—Favorites and outsiders divided the card at Oakland to-day, three first choices getting home in front. Bill Garrett, at 40 to 1, and Anita B., against which 20 to 1 was quoted, were among the winners. They were both ridden by Dominick. Bill Garrett was well played, and several books lost heavily. The superior riding of O'Connor landed Wax a winner in the last race. Tim Murphy bid Wax up to $400, but Albert Simons retained him. The weather was clear and the track fast.

First race, 5 furlongs—Anita B., 96 (Dominick), 20 to 1, 1; Bee Bee, 104 (O'Connor), 8 to 1, 2; Bamboulla, 104 (Coburn), 7 to 5, 3. Time 1.01. Glissandro, Ned Dennie, Fusabic Pay, Burdock, Young Morello, Summer, Tingaling, The Buffoon and Lew Zara also ran.

Second race, 6 furlongs—Raveling, 118 (Wedderstrand), 3 to 5, 1; Armorer, 118 (Turner), 5 to 1, 2; Estallada, 115 (E. J. Flynn), 3 to 1, 3. Time 1.15. Miss, El. Aphrodisi Sesenvine, Mary Alice, Done E., Lordly, Indina and Spundle also ran.

Third race, 1 1-16 miles, selling—Banger, 112 (Coburn), 7 to 10, 1; Alice Turner, 95 (E. athews), 18 to 5, 2; Florizar, 103 (O'Connor), 8 to 1, 3. Time 1.49¾. Maindoo Princess, Vohicer and Glengaber also ran.

Fourth race, 7 furlongs—Bill Garrett, 110 (Dominick), 40 to 1, 1; Sea Lion, 112 (J. Miller), 6 to 5, 2; Zide, 90 (J. Martin), 5 to 2, 3. Time 1.27. Points, Novia, Rollick, Gusto and Diamond also ran.

Fifth race, 6 furlongs—Ordnung, 112 (J. Miller), 8 to 1, 1; Our Lizzie, 115 (Turner), 5 to 1, 2; High Hoe, 109 (Dominick), 3 to 1, 3. Time 1.13¾. Lamascitte, Vantine, Lamond, Flamere, Ralston, Necklace, Diamond and Pilot also ran.

Sixth race, 1 mile—Wax, 107 (O'Connor), even, 1; Galdonthus, 84 (J. Daly), 9 to 1, 2; Berneta, 84 (Ransch), 15 to 1, 3. Time 1.40. Coming Event, Loconomo, Expedient, Lone Liness, May Dine, Col. Rooot and Jim McDevy also ran.

The Day at New Orleans.

New Orleans, Dec. 7.—The winners turned up at good odds in all the races to-day, first choices having the run of it. Five favorites were generally large. Weather clear; track heavy. Summaries:

First race, selling, ⅝ mile—Weidmann, 100 (Flick), 4 to 1, 1; Jessie Jarbou, 103 (Wonderly), 2 to 1, 2; Ignis, 101 (Cochran), 8 to 1, 3. Time 1.19. Kildarlie, Sorrel Rose Diggs, Pauline J. Borden, Deceptive also ran.

Second race, ⅝ mile—Add, 110 (McJoint), 5 to 1, 1; Senator Joe, 110 (Dale), 4 to 1, 2; Duke Teum, 110 (C. Wilson), 15 to 1, 3. Time 1.05. Quarter Back, Sunro Tour, St. Bliff, Algie M., Lamina, Hand Squeeze also ran.

Third race, selling, 1 1-16 miles—False Lead, 97 (Walsh), 7 to 1, 1; May Mansir, 102 (Cochran), 2 to 1, 2; Sautler, 115 (Dupee), 5 to 1, 3. Time 1.55. Bush Hughes, Dick Pope, Vulcan, The Planet, Jack Martin, Joe Shelby also ran.

Fourth race, selling, ⅝ mile—Tom Kings-ley, 103 (Dale), 9 to 5, 1; Larequoise, 101 (Stewart), 15 to 1, 2; Ode Brooks, 109 (A. Weber), 5 to 1, 3. Time 1.18. Star Cotton, Cake Walk, Free Hand, Tom Collins, Sir Christopher also ran.

Fifth race, selling, ⅞ mile—Uncle Bill, 106 (Mitchell), 3 to 1, 1; Brown Vail, 102 (Murphy), 20 to 1, 2; Old Fox, 102 (Dale), 9 to 1, 3. Time 1.34. Castine, Lovable, Crystallines, Samovar, Jim W. also ran.

Sixth race, selling, 5½ furlongs—W. J. Dehoe, 105 (A. Weber), 8 to 1, 1; Hylo, 108 (Mitchell), 7 to 5, 2; Ep., 101 (Wonderly), 8 to 1, 3. Time 1.11¼. Thought, St. Saba, Assessment, Scorpolette, Ottie Loan, Divonne, Ed Adack, Matin also ran.

Four Favorites Won.

Washington, Dec. 7.—The usual run of luck by the talent, which has been characteristic of the fall meeting of the Jockey Club at Bennings, was repeated to-day, when four favorites won, two outsiders and one meeting closes. The chief event will be the maximum race of three miles, the only one of that distance run in the East this season.

First race, handicap, 7 furlongs—Charentus, 118 (Burns), 8 to 5, 1; Prince Richard, 108 (Booker), 10 to 1 and 3 to 1, 2; Isla, 100 (Miles), 12 to 1, 3. Time 1.29 2-5. Humboldt, Speedmas, Robert Waddell, Amorita, Maribert, Huitzilopochtle, Moor, Belgrade and Godfrey also ran.

Second race, selling, 5 furlongs—Cherries, 110 (J. Slack), 5 to 1, 1; The Rogue, 109 (Brien), 8 to 1 and 3 to 1, 2; King's Favorite, 94 (Thompson), 15 to 1, 3. Time 1.04. Syncopated Sandy, Ella Greenwood, Terrieles, The Brother, Chaos, Ruth Park and Lambkin also ran.

Third race, selling, mile and 50 yards—Tyshena, 109 (Slack), 7 to 10, 1; Judge Magee, 102 (Richards), 12 to 1 and 4 to 1, 2; Thermos, 90 (Brien), 30 to 1, 3. Time 1.50 2-5. Harry McCoun, My Butterfly, Decimal, Prince Plausible, Momentum, Elner and Rare Perfume also ran.

Fourth race, 6 furlongs—Sadie S., 105 (J. Slack), 2 to 7, 1; Beggar Lady, 107 (Brien), 7 to 1 and 6 to 5, 2; Queen Carnival, 110 (Burns), 3 to 1, 3. Time 1.32 3-5.

Fifth race, 1 1-16 miles—Matchim, 109 (Richards), 25 to 1, 1; Tofter, 107 (Brien), 8 to 5 and 4 to 5, 2; The Outcast, 110 (Miles), 25 to 1, 3. Time 1.54. Old Tank, Hawk, Imperialist, Hopbrook and Darwin also ran.

Sixth race, selling, 6 furlongs—Quite Right, 95 (H. Michaels), 7 to 5, 1; Rabunta, 92 (Brennan), 4 to 1 and 8 to 5, 2; Lexington Pirate, 116 (Hothersoll), 8 to 1, 3. Time 1.17. Charley Moore, Mordelmo, Draughtsman, San Luis, Miss Mitchell, Relyn Byrd, Island Prince and Midnight Chimes also ran.

Thursday at Oakland

San Francisco, Dec. 6.—Favorites fared badly at Oakland to-day, only one favorite passing the wire in front. The weather was fine and the track fast. The victory of Castake at 20 to 1 was the surprise of the day. He won in a drive, after leading all the way. Vulcain was plunged on to win the Shasta Water Handicap, but third was the best he could do. Dangman, who rode Sprung in the last race, was thrown at the first turn, but escaped injury. Summaries:

First race, Futurity course—Seide, 108 (Coburn), 6 to 1, 1; Articulate, 108 (Mounce), 9 to 1, 2; Bab, 105 (J. Miller), 2½ to 1, 3. Time 1.10¼. Homage, Bard of Avon, Rio de Altar, Flatterer and Anba also ran.

Second race, one mile—Essence, 103 (O'Connor), 5 to 1, 1; Anjou, 107 (Mounce), 3 to 1, 2; McNamara, 98 (B. Martin), 12 to 1, 3. Time 1.41. Osmond, Herculean, Olinthur and Jennie Reid also ran.

Third race, High-weight Handicap, 5½ furlongs—Gold Or, 128 (Wedderstrand), 3 to 1, 1; Hermoso, 130 (Dominick), 6 to 1, 2; Clarendo, 112 (E. Jones), 30 to 1, 3. Time 1.06¾. Kenilworth, Frank Bell, Meehanus, Midlove, MacGyle, Gold Badge, and Marisa also ran.

Fourth race, Shasta Water Handicap, one mile—Diderot, 90 (J. Martin), 5 to 1, 1; Malay, 105 (J. Woods), 5 to 1, 2; Vulcain, 110 (O'Connor), 7 to 10, 3. Time 1.39¾. Grand Sachem also ran.

Fifth race, ¾ mile—Theory, 109 (O'Connor), 3 to 1, 1; Gibraltar, 112 (Coburn), 3 to 1, 2; St. Cuthbert, 109 (J. Woods), 8 to 1, 3. Time 1.12½. Mocorito, Alaria, Pompino and Wertheim also ran.

Sixth race, 1⅛ miles, selling—Castake, 101 (J. Martin), 20 to 1, 1; El Mido, 104 (O'Connor), 16 to 5, 2; Opponent, 101 (J. Daly), 3 to 1, 3. Time 1.58¾. Lacochee, Owenboro, Koenig, The Bobby, Cue, Edgardo and Sprung also ran.

Saturday Racing Card.

Bennings entries: First race, non-winners in 1900, 5½ furlongs—Stanislaus Island, Lady Has Been, Innominatum, Hopbrook, Directum, Imperialist, 99 Red Spider 112, Allaire 104, Calleax 100, Impartial 115, Velasquez, Dame 97.

The following can start in order named if any scratches: Bannock, Blarney Stone 115, Wool Gatherer, Grey Bill Huggins 107, Tenderloin, Carasalja, Captain Jinnette, Aileen Wilson 99, False Alarm, Hawk 107, Marble Head, Napoleon Bonaparte 110, Decimal, Give and Take 104.

Second race, 3 furlongs—Calleax, Isaac Hopper, Protege, Watertown, James J. Corbett, Timothy Foley, Ten Up, Woodspike, Ginki 110, I Know, Fresnal, Gallitzi, Von Tersea, Mowitka, Crawford, Ingratitul, Blue Victor, Velasquez, Cara, Flaneur, Grey Bill Higgins, Curtay 107.

Third race, handicap, steeplechase, for 3-year-olds and up, about 2 miles—Specimen 170, Sir Hubert 169, The Last Chord 163, Gov. Budd 158, Old Tank 150, Breach of Promise 143, Claroba 132, Rosphorus, Wild Heather 130.

Fourth race, the maximum for 3-year-olds and up, 3 miles—Knight of the Garter, First Whip 107, Silver Fox, Alaike 104, Sir Fitzhugh, Asquith 100, Quick Queen, Rochester 97.

Fifth race, handicap, high weight, 7 furlongs—Marlbert 140, Specimus 139, Gainswind 136, Huitzilopochtle 133, Godfrey, Borough 132, Prince Richard, Alaike 131, Sadie S. 128, Robert Waddell 129, Lexington Pirate, Isla 128, Terminus, Beggar Lady, Charlie Moore 126, San Luis 125, Amorita 122, Moor 124.

Sixth race, selling, non-winners during the meeting, at 200 pounds under the sixth mile and 100 yards—The Chamberlain, Harry McCoun 102, Hare Perfume, Tyrshena, Kirkwood 100, The Driver, Lofter, Thermos 98, Hold Up, Gonfalon, Ethel 97, Fonso 97, The Dondman 95, Miss Mitchell 106, Prince Richard 105, Elsie Skip 85, Bannock 106, Lancewood 91, Beau Ideal 103, Waterhouse 100.

New Orleans entries: First race, 1 mile—Belle Simpson, Lydia S. 92, Doc Farrish 98, Tom Gilmore, Ithers, Vulcan, Pride, Harve B. 101, Heroics 103, Bright Night, Bishop Reed, The Planet 104, Little Reggie 106, Elsmore 108.

Second race, handicap, ⅝ mile—Egyptian Prince 90, Midsummer 98, Georgie 2, Dave Waldo 107, Sakatuck 108, Moroni 110.

Third race, 1 mile, selling—Yoloco 97, Hood's Brigade 99, Ollie J., Sallie J., Freehand 101, Gov. Boyd, Little Sadie 103, Jessie Jarboe, Frank McConnell 105, Banquo II. 106, Donna Rita 107, Eilbolin, Jim W. 108.

Fourth race, Palmetto handicap, 1 1-16 miles—Lillian Reed 93, Ida Ledford 99, Sir Gallan 104, Woodtrice 97, Bohul 100, Aloha II. 101, Knight Banneret 102, Strangest 107, Sir Florian 112.

Fifth race, 6½ furlongs—Isen, Hitt Boykin, Hardly, Terry Ranger, Miss Sonk, Georgie, Ali Alone, Jim Conway, Brown Veil, Springer 107, Douster Swivel, Borden, Veloce, Samovar 110, Artemus 107.

Sixth race, selling, ⅞ mile—Agaras, Enjoy 94, Elsie Dell, Scorpolette, Julius Werner 99, Juanetta 101, John Manning, Sroustor 102, Gracious, Red Signal 103, Porter B. 104, Gray Daily 106, Aaron 110.

Oakland entries: First race, 11-16 mile, purse—Letiga 91, Frank Bell 111, Gibraltar 114, May Gertrude 109, Gold Or 117, Abba L. 88.

Second race, ⅞ mile mares, selling—Sylvan Lass 112, Juva 112, Louise Hooker 112, Bessie Lee 119, Mountain Dew 119, Schanken 112, Monrovia 112, Alleviate 112, Della Connors 112, Twinkle Twink 119, Genua 112, Maud Ferguson 119, Lost Girl 119.

Third race, ⅞ mile, selling, 2-year-olds—Homage 103, Andrettus 95, Satin Coat 96, Bard of Avon 101, Lief Prince 96, Jim Hale 99, Bab 101.

Fourth race, Emeryville handicap, 1 mile—Andusa 111, Prejudice 102, Grafter 89, Pat Morrissey 98, The Fretter 110, Haviland 90, Canmore 94, Tayon 105, Couple Canmore and Andusa, Jennings' entry.

Fifth race, 1 1-16 miles, purse—Dr. Marks 102, Specific 106, Flush of Gold 103, Torsida 112, Snipe 107, Vulcain 106.

Sixth race, 1⅛ miles, selling—El Mida 102, Campus 105, Koenig 102, Dr. Bernays 106, Sunello 97, Imp, Mistral II. 109, Grand Sachem 102.

"500 People Badly Bent" have in effect used these words in speaking of the curative qualities of South American Rheumatic Cure—"My legs were crippled"—"My hands were distorted"—"My joints were swollen"—"My back was bent double"—"My pain was excruciating"—"Bedridden for years." This great remedy has been the heaven-sent agent that worked a permanent cure.—130

When you want a message or parcel delivered in a rush

PHONE 8657

TORONTO MESSENGER CO

147 West King Street.

Bicycle boys at your service 24 hours a day.

RATES.

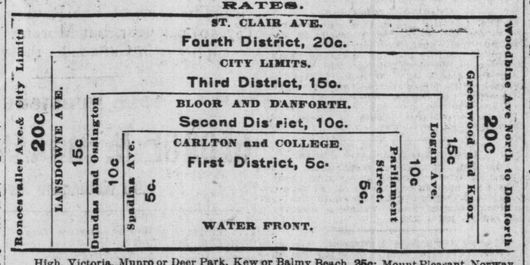

High, Victoria, Munro or Deer Park, Kew or Balmy Beach, 25c; Mount Pleasant, Norway, Doncaster, Chester, Little York, East Toronto, Todmorden, Swansea, Coleman, Humber or Toronto Junction, 35c; New Toronto or Mimico, 65c; Bedford Park, Glengrove, North Toronto, Davisville, Eglinton, 50c; Weston, 75c.

PHONE 8657.

RETURNED MEN AT HALIFAX.

List of Names of the Invalided Soldiers Who Came Over on the Tunisian.

Halifax, N.S., Dec. 7.—The following invalided Canadians arrived here on the Allan Line steamer Tunisian this morning: Ptes. Percy Bassett, J. W. Porter and A. H. Brown, Calgary; Pte. Bradley, N.W.M.P.; mother at Markdale, Ont.; Ptes. Gow and Nettleton, Moosomin, N.W.M.P.; Pte. Dodd, N.W.M.P., Prince Albert, Alta.; Pte. R. Price, 3rd Dragoons, Peterboro; Pte. G. W. Stewart (may be M. E. Stewart, of A Squadron, R.C.D.); A. S. Morrison, 90th Winnipeg; Pte. Thomas R. Macafee, B Battery, R.C.D.; Pte. Champion, N.W.M.P.; Pte. Bellamy, Manitoba Dragoons; Pte. Mulloy, Winchester; Pte. Shea, Ottawa; also Sergts. Cass, Pierce and Smith, Bugler Cawdron, Pte. G. McDonald, regiment and residence not given; Ptes. Butler and Pope, 5th Royal Scots, Montreal; Pte. Bell, Calgary; Pte. A. Press, regiment and residence not given; Corp. P. G. Latremouille, R.C.D., Hamilton.

CANADIANS AT WOOLWICH.

The Men Took Great Delight in Viewing the Great Arsenal—Sail on Tuesday.

London, Dec. 7.—(Telegram Cable.)—Woolwich arsenal was the object of interest to the Royal Canadian Regiment to-day. The men took great delight in inspecting the great works. They spent many hours in rambling about the place. To-morrow the Canadians will be given a reception by Lord Strathcona at the Imperial Institute. They leave London on Monday for Liverpool, and on Tuesday they sail for Canada on the steamer Lake Champlain.

Close of the Entertainments.

Montreal, Dec. 7.—The Star publishes the following special cables from London:

Col. Buchan and eight officers and 100 Canadian soldiers were guests of the War Office at Woolwich to-day, and were shown thru the war factories. The gun carriage factory was handsomely decorated with flags and maple leaves carved in wood, and mottoes, such as "Welcome, Canadian Cousins."

The Canadians were entertained at luncheon at the Royal Artillery Barracks, and especially honored in their march thru the decorated streets by the presence of the band of the 10th Hussars.

To-day marks the close of the entertainment to the Canadians.

BOGUS BUTTER BARRED.

Oleomargarine, Butterine, Etc., Must Not Be Colored to Imitate Butter Hereafter.

Washington, Dec. 7.—The House to-day passed the Grout oleomargarine bill by a vote of 196 to 92. The substitute offered by the minority of the Committee on Agriculture, which imposed additional restrictions on the sale of oleomargarine, to prevent its fraudulent sale as butter, and increased the penalties for violators, was defeated by a vote of 178 to 178.

The bill as passed makes all articles known as oleomargarine, butterine, imitation butter or imitation cheese, transported into any State or territory for consumption or sale, subject to the laws of such State or territory, but prevents any State or territory forbidding the transportation or sale of such product when produced and sold free from coloring in imitation of butter. The bill increases the tax on oleomargarines colored in imitation of butter from two to ten cents per pound, and decreases the tax on oleomargarine uncolored from two cents to one-quarter of a cent per pound.

CONTRACTS FOR $50,000,000.

Shipbuilders and Metal Monarchs Met at Washington to Secure Warship Contracts.

Washington, Dec. 7.—Never since the birth of the new navy has there been such a gathering of shipbuilders and metal kings as were assembled in the office of the Secretary of the Navy at noon to-day to witness the opening of bids for an amount of naval construction which Secretary Long denominated as the greatest industrial event this or any other country had ever seen, involving the placing of contracts for about $50,000,000.

There were eight bidders, and most of the bids were well within the limit of cost allowed by Congress for the ships.

Fumes From a Gas Stove.

Peter Freeland, who lives in the rear of 91 Barton-avenue, is in the General Hospital suffering from the effects of inhaling fumes which escaped from a gas stove. Freeland was found in his room yesterday morning by one of the other inmates of the house. He was unconscious. Dr. Malloch of College-street was summoned, and the man was removed in the ambulance to the hospital. Last night he had recovered consciousness, and is now on a fair road to recovery.

Wicked Willie Skinkle.

Schenectady, Dec. 7.—Willie Skinkle, aged 4 years, to-day committed a murderous assault on Earl Ives, a playmate aged 7. Ives' nose was nearly cut off and he may die from blood poisoning.

No Matter How Long It Takes England to Defeat the Boers

It is now an acknowledged fact that the famous "Longfellow" cigar, which J. A. Thompson, tobacconist, 73 Yonge-street, retails at 5 cents straight, is superior to many so-called 10-cent brands. Try them and you will be convinced. 6

Rev. Dyson Hague Ill.

Rev. Dyson