

ve
d
al!

ightly life-
on to give
ring on all
pest need.

transportation of sick
wards of hospitals, rest
it supplies countless
clothing and other com-
Motor Ambulances are
s, while "rest stations,"
laundries, food for pri-
the blind, etc., etc., are
littles.

and Wounded
or Your Help
October 19th

the British Red Cross,
voluntary work, the
to only 2 1/2% of the
the \$10, actually \$9.77%
of some stricken be-
Committee, advertising,
entirely by the Provincial

Red Cross Message
se who have relatives at
wounded. I believe every-
care and sympathy can
each day and each night
ical Corps and the Red
Cross.

ELL, K.O.,
der of the Opposition.

ALAHIDE RURAL SCHOOL FAIR

(Continued from page 6)

Mac Britton, S. S. 1
Harvey Marr, S. S. 2
Locker McConnell, S. S. 3
Eric Kind, S. S. 4
Dora McConnell, S. S. 5
Sec. 2—Ears Corn
Dora McConnell, S. S. 1
Mack Sinclair, S. S. 2
Eula McKenzie, S. S. 3
Ray Chalk, S. S. 4
Beatrice Bagnall, S. S. 5
Sec. 3—Stalks
Mack Sinclair, S. S. 1
Dora McConnell, S. S. 2
Harvey Marr, S. S. 3
Ray Chalk, S. S. 4
Beatrice Bagnall, S. S. 5

Class 7—Flint Corn

Sec. 1—Plot
Grace Brown, S. S. 3
Murray King, S. S. 5
Sec. 2—Ears Corn
Grace Brown, S. S. 3
Sec. 3—Stalks
Grace Brown, S. S. 3
Class 8—Sweet Corn
Sec. 1—Plot
Floyd Pearce, S. S. 11
Floyd Churchill, S. S. 5
Harold Buck, S. S. 9
Maynard Bagnall, S. S. 3
Willie Smith, S. S. 2
Edna Churchill, S. S. 5
Sec. 2—Ears Corn
Willie Smith, S. S. 2
Lula Pressey, S. S. 11
Floyd Pearce, S. S. 11
Burton Hilliker, S. S. 5
Harold Buck, S. S. 9
Clarence Dinwoodie, S. S. 7

Class 9—Flowers

Sec. 1—Asters
Bessie Vanvelzer, S. S. 2
May Manly, S. S. 11
Ercel Cohoon, S. S. 3
Sec. 2—Table Bouquet
Orville Garnham, S. S. 5
Harold Holditch, S. S. 2
Neva White, S. S. 1
Eva Hankinson, S. S. 2
No Name
Jean Irwin, S. S. 2

Class 10—Live Stock

Sec. 1—Cott
Ted Irwin, S. S. 2
Robertina Koyle, S. S. 5
Leo Brackenbury, S. S. 2
Sec. 2—Calf
Herby Ingram, S. S. 2
Robertina Koyle, S. S. 5
Kathleen Strath, S. S. 1

Class 11—Poultry

Sec. 1—Cockerel
Coral Baker, S. S. 6
Lela Garnham, S. S. 5
Carrie Wiley, S. S. 21
Roy Benner, S. S. 8
Ralph Briggs, S. S. 4
Luella Boyd, S. S. 2

Sec. 2—Pullet

Ralph Briggs, S. S. 6
Emery Kilmer, S. S. 9
Coral Baker, S. S. 6
Luella Boyd, S. S. 2
Lela Garnham, S. S. 5
Sec. 3—Trio
Lela Garnham, S. S. 5
Ralph Briggs, S. S. 6
Coral Baker, S. S. 6
Myrtle Porter, S. S. 3
Roy Benner, S. S. 8
Clifton Pressey, S. S. 9

Class 12—Domestic Science

Sec. 1—Bread
Thelma Whitcroft, S. S. 5
Beatrice Bagnall, S. S. 1
Ercel Cohoon, S. S. 3
Edith Witty, S. S. 21
Nellie Young, S. S. 11
Sec. 2—Tea Biscuit
Margaret McDermand, S. S. 3
Lenora Percy, S. S. 21
Olive Percy, S. S. 21
Ruby Pearce, S. S. 11
Ethel Kilmer, S. S. 6

SUMMER COLDS

rapidly reduce human strength
and illness is easily contracted,
but Scott's Emulsion will
promptly relieve the cold and
upbuild your strength to
prevent sickness.

SCOTT & BOWNE
TORONTO, ONT. 18-28

SYNOPSIS OF CANADIAN NORTH WEST LAND REGULATIONS

THE sole head of a family, or any male
over 18 years old, may homestead a quarter-
section of available Dominion land in Mani-
toba, Saskatchewan or Alberta. Applicant
must appear in person at the Dominion Lands
Agency or Sub-Agency for the District. Entry
proceeds may be made at the Dominion Lands
Agency (but not Sub-Agency) on certain con-
ditions.

Duties—Six months residence upon and
cultivation of the land in each of three years. A
homesteader may live within nine miles of his
homestead on a farm of at least 80 acres, or
certain conditions. A habitable house is re-
quired except where residence is performed in
the vicinity.

In certain districts a homesteader in good
standing may pre-empt a quarter-section
alongside his homestead. Price \$10.00 per
acre.

Duties—Six months residence in each of
three years after earning homestead patent. In-
crease may be obtained as soon as home-
stead patent, on certain conditions.

A settler who has exhausted his homestead
certain districts. Price \$20.00 per acre. Duties—
Must reside six months in each of three
years, cultivate 80 acres and erect a house
worth \$200.

The area of cultivation is subject to re-
duction in case of rough, scrubby or stony
land. Live stock may be substituted for
cultivation under certain conditions.

W. W. CORY, C.G.M.,
Deputy of the Minister of the Interior.
N.B.—Unauthorized publication of this ad-
vertisement will not be paid for.—G.M.

6th, Ethel Davidson, S. S. 21

Sec. 3—Apple Pie
1st, Mabel McKnight, S. S. 8
2nd, Bernice Chalk, S. S. 7
3rd, Elba Raymond, S. S. 8
4th, Gladys Stacey, S. S. 6
5th, Jean Chute, S. S. 4
6th, Edith West, S. S. 6

Sec. 4—Laver Cake

1st, Olive Percy, S. S. 21
2nd, Florence Trim, S. S. 6
3rd, Lena Hewbank, S. S. 1
4th, Mary White, S. S. 1
5th, Lulu Perry, S. S. 11
6th, Beatrice Bagnall, S. S. 1
Sec. 5—Fudge
1st, Lenora Percy, S. S. 21
2nd, Kathleen Strath, S. S. 1
3rd, Alice Roberts, S. S. 3
4th, Beatrice Bagnall, S. S. 2
5th, Mildred Kelly, S. S. 1
6th, Vera Ingram, S. S. 2

Sec. 6—School Lunch

1st, Estes James, S. S. 7
2nd, Margaret McDermand, S. S. 3
3rd, Norma Bagnall, S. S. 1
4th, Ethel Davidson, S. S. 21
5th, Lenora Percy, S. S. 21
6th, Kathleen Strath, S. S. 1
Sec. 7—Cushion
1st, Helen Dunn, S. S. 8
Sec. 8—Cookies
1st, Jean Irwin, S. S. 2
2nd, Bessie Vanvelzer, S. S. 7
3rd, Eva West, S. S. 3
4th, Eula McKenzie, S. S. 6
5th, Gladys Stacey, S. S. 6
6th, Edna Churchill, S. S. 5

Sec. 9—Work Bag

1st, Ethel Davidson, S. S. 21
2nd, Jean Richardson, S. S. 8
3rd, Vera Ingram, S. S. 2
4th, Dorothy Farraday, S. S. 2
5th, Ercel Cohoon, S. S. 3
6th, Beatrice Bagnall, S. S. 1
Sec. 10—Lace for Towel
1st, Winnifred McTaggart, S. S. 5
2nd, Ester James, S. S. 7
3rd, Beulah Baughman, S. S. 2
4th, Edith Witty, S. S. 21
5th, Helen Dunn, S. S. 8
6th, Pearl Sharpe, S. S. 3

Sec. 11—Wash Cloth

1st, Irene Sears, S. S. 11
2nd, Ercel Cohoon, S. S. 3
3rd, Beatrice Bagnall, S. S. 1
4th, Mabel Catt, S. S. 11
5th, Margaret Chase, S. S. 5
6th, Dorothy Farraday, S. S. 2

Sec. 12—Clothes Pin Bag

1st, Ada Carter, S. S. 8
2nd, Gladys Stacey, S. S. 6
3rd, Glen Dell, S. S. 7
4th, Edna Cooke, S. S. 1
5th, Edna Ellsworth, S. S. 6

Sec. 13—Button Holes

1st, Dora McConnell, S. S. 3
2nd, Eula McKenzie, S. S. 6
3rd, Verla Baker, S. S. 6
4th, Merna Baker, S. S. 6
5th, Hazel Kilmer, S. S. 1
6th, Bernice Chalk, S. S. 7

Sec. 14—Best loaf of bread made from "Cream of the West Flour"

1st, Bessie Vanvelzer, S. S. 7
2nd, Mabel Catt, S. S. 11

Class 13—Manual Training

Sec. 1—Farm Device
1st, Hazel Brandow, S. S. 8
2nd, Harold Holditch, S. S. 2
3rd, Ensley Walters, S. S. 8
4th, Melvin Kilmer, S. S. 1

Sec. 2—Milk Stool

1st, Willie Smith, S. S. 2
2nd, Ray Chalk, S. S. 3
3rd, Geo. Holditch, S. S. 2
4th, Harvey Marr, S. S. 2
5th, Geo. McTaggart, S. S. 5
6th, Ralph Briggs, S. S. 3

Class 14—Nature Study

Sec. 1—Weeds
1st, Ted Irwin, S. S. 2
2nd, Laura Snider, S. S. 11
3rd, Pearl Sharpe, S. S. 3
4th, Kathleen Strath, S. S. 1
5th, Emery Kilmer, S. S. 9
6th, Hazel Kennedy, S. S. 7

Sec. 2—Weed Seeds

1st, Dorothy McConnell, S. S. 3
2nd, Wilfred Chalk, S. S. 7
3rd, Irene Bentley, S. S. 11
4th, Pearl White, S. S. 11
5th, George Holditch, S. S. 2
6th, Helen Dunn, S. S. 8

Sec. 3—Insects

1st, Ted Irwin, S. S. 2
2nd, Laura Snider, S. S. 11
3rd, Wilfred Chalk, S. S. 7
4th, Stanley Bowen, S. S. 9

Sec. 4—Plant Diseases

1st, Ted Irwin, S. S. 2
2nd, Laura Snider, S. S. 11
3rd, Wilfred Chalk, S. S. 7
4th, Stanley Bowen, S. S. 9

Sec. 5—Grasses, Etc.

1st, Ted Irwin, S. S. 2
2nd, Laura Snider, S. S. 11
3rd, Wilfred Chalk, S. S. 7
4th, Stanley Bowen, S. S. 9

Class 15—Apples

Sec. 1—Spv
1st, Jean McKnight, S. S. 8
2nd, Mabel Raymond, S. S. 8
3rd, Lloyd Marlatt, S. S. 11
4th, Audrey Kennedy, S. S. 7
5th, Fred Herries, S. S. 9
6th, Ensley Walters, S. S. 8

Sec. 2—Baldwin

1st, Dora McConnell, S. S. 3
2nd, Ethel Raymond, S. S. 8
3rd, Sarah Keith, S. S. 33
4th, Adelaide McKenzie, S. S. 6
5th, Mildred Kelly, S. S. 1
6th, Edna Hodgkin, S. S. 5

Class 16—Drawing & Painting

Sec. 1—Plan of Barn
1st, Ted Irwin, S. S. 2
2nd, Ray Chalk, S. S. 3
3rd, Lloyd Marlatt, S. S. 11
4th, Robt. Kennedy, S. S. 7
5th, Leo Brackenbury, S. S. 2
6th, Eva Hankinson, S. S. 2

Sec. 2—Plan of House

1st, Irene Bentley, S. S. 11
2nd, Dorothy Farraday, S. S. 2
3rd, Vera Ingram, S. S. 2
4th, Jean Irwin, S. S. 2
5th, Dorothy VanPatter, S. S. 8
6th, Eva Hankinson, S. S. 2

Sec. 3—Fruit or Vegetables

1st, Mary White, S. S. 1
2nd, Harvey Marr, S. S. 2
3rd, Harold Baughman, S. S. 2
4th, Grace Williams, S. S. 8
5th, No Name, S. S. 1

THE CHIEF CHARM OF LOVELY WOMAN

Soft, Clear, Smooth Skin Comes With The Use Of "FRUIT-A-TIVES".

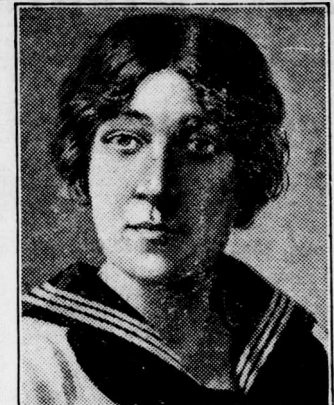

NORAH WATSON
86 Drayton Ave., Toronto.
Nov. 10th, 1915.

A beautiful complexion is a handsome woman's chief glory and the envy of her less fortunate rivals. Yet a soft, clear skin—glowing with health—is only the natural result of pure blood.

"I was troubled for a considerable time with a very unpleasant, disfiguring Rash, which covered my face and for which I used applications and remedies without relief. After using 'Fruit-a-tives' for one week, the rash is completely gone. I am deeply thankful for the relief and in the future, I will not be without 'Fruit-a-tives'."

NORAH WATSON.

50c a box, 6 for \$2.50, trial size, 25c. Dealers or sent postpaid on receipt of 10c for Fruit-a-tives Limited, Ottawa.

Sec. 4—Best Display of Paintings

1st, Calton School, S. S. 7
2nd, Malahide School, S. S. 2
3rd, Malahide School, S. S. 3
4th, Malahide School, S. S. 1

Class 17—Essays

Sec. 1—"Care of Milk"
1st, Ruby Pearce, S. S. 11
2nd, Lena Briggs, S. S. 6
3rd, Dorothy Farraday, S. S. 2
4th, Eva Hankinson, S. S. 2
5th, Nellie Jacobs, S. S. 2
6th, Vera Ingram, S. S. 2

Sec. 2—"My Favorite Animal"

1st, No Name
2nd, Constance Ingram, S. S. 2
3rd, Lawrence Miners, S. S. 5
4th, Beulah Baughman, S. S. 2
5th, Eula McKenzie, S. S. 6

Class 18—Writing

Sec. 1—National Anthem
1st, Kathleen Strath, S. S. 1
2nd, Myrtle Porter, S. S. 3
3rd, Marjorie Brown, S. S. 3
4th, Thelma Whitcroft, S. S. 5
5th, Dorothy Farraday, S. S. 2
6th, Helen Dunn, S. S. 8

Sec. 2—"Lead Kindly Light"

1st, Grace Williams, S. S. 8
2nd, Lulu Perry, S. S. 11
3rd, Gladys Stacey, S. S. 6
4th, Eula McKenzie, S. S. 6
5th, Mabel McKnight, S. S. 8
6th, Adelaide McKenzie, S. S. 6

Class 19—Contests

Sec. 1—Public Speaking
1st, Estes James, S. S. 7
2nd, Kathleen Strath, S. S. 1
3rd, Vera Ingram, S. S. 2

Sec. 2—Sewing

1st, Dorothy Farraday, S. S. 2
2nd, Ethel Winters, S. S. 9
3rd, Mabel Catt, S. S. 11
4th, Marjorie Brown, S. S. 3
5th, Margaret Chase, S. S. 5
6th, Frances Taylor, S. S. 2

Sec. 3—Boys' Carpenter Competition

1st, Willie Smith, S. S. 2

Class 20—School Parade

1st, S. S. No. 2
2nd, S. S. No. 3
3rd, S. S. No. 1

DIAGONAL STREETS ARE RECOMMENDED

W. A. McLean, Deputy Minister of Public Highways, gave an address on town planning and good roads to a convention at Hamilton recently. He referred to the fact that most municipalities are laid out on the rectangular principle, and advocated the building of diagonal streets through them to aid in solving the traffic problem. He also advocated the bonusing of the farming industry by municipalities co-operating in the matter of road improvements. In the United States, he said, many cities paid a large share of the cost of rural roads, and this was to the advantage of the cities. He said it was the duty of the cities and towns to look after returned soldiers, and they could do it by having them build roads.

It takes a man with an unusually good disposition not to care a rap about the kind of weather that comes along.

CASTORIA

For Infants and Children
In Use For Over 30 Years

Always bears the Signature of *Chas. H. Tuttle*

DRIVER C. H. STAMP, A FORMER AYLMEY MAN IS WOUNDED

An Interesting Sketch by Mr. George Mather, Who Was a Great Friend of Driver Stamp.

The Editor Aylmer Express:
Dear sir,—

May I by your kindness draw the attention of some of your readers at least to a notice appearing a few days ago in the London Free Press. It read thus: "Wounded—Driver C. H. Stamp."

Charles Herbert Stamp lived here in Aylmer, working for Mr. John Trim and Mr. Murray Summers and proved a faithful and reliable helper for some years to both these well known local farmers. He was confirmed in the Church of England in the Old Country and together we have attended services in our little branch of the Mother church right here in Aylmer. He has a brother, who is himself a clerk in Holy Orders in England. He has also a widowed mother, I believe, who has written most grateful letters to the good wives of the employees here for the many acts of kindness shown to her son whilst he was a stranger in a strange land.

It seems a comparatively short time since he and another Englishman who was a fellow worker with Bert Stamp and myself, (I refer to Ernest Higginbottom, since enlisted and now "Somewhere in France"), I repeat since we three spent part of Stamp's last leave together at the home of Mr. John Caron, Dingle st., and on reflection I am convinced that it was the personal example of our wounded friend that induced his companion to also prove the sincerity of his patriotism in such a practical way.

Apart from that brief and somewhat curt notice in the Press, we know nothing; but I felt, Sir, that I would be doing nothing amiss to make some record of our sympathy for him and those of his "ain folk," whose intense appreciation of Canadian women's hospitality and forthrightness is beyond doubt worthy of the children of the Motherland.

May I, in conclusion, add too, that our friend was most unassuming and even as I write I feel that I may be "stepping in where angels fear to tread," but for the work of such boys, who risk their lives for us, it is a poor return of gratitude, if we wait until they are dead to extol their noble sacrifices and store up

Perfect cooking and baking with least expenditure of heat is assured by the double flue system forcing heat twice around the oven of

McClary's Pandora Range

Come in and I'll show you why the Pandora stays as good as new long after other ranges have to be repaired or replaced.

Sold by E. MILLER

their virtues in the vagaries of a doubtful memory.
"Lord God of Hosts, be with us yet,
Lest we forget, lest we forget!"
Yours, faithfully,
George Mather



MAIL CONTRACT

SEALED TENDERS, addressed to the Postmaster General, will be received at Ottawa until Noon, on Friday, the 17th day of November, 1916, for the conveyance of His Majesty's Mails, on a proposed Contract for four years, six times per week. Over St. Thomas No. 2 Rural Route, from the 1st of January, 1917, next.

Printed notices containing further information as to conditions of proposed Contract may be seen and blank forms of Tender may be obtained at the Post Offices of St. Thomas and Aylmer, and at the office of the Post Office Inspector, London.

G. C. ANDERSON,
Superintendent
Post Office Department, Canada,
Mail Service Branch,
Ottawa, 6th October, 1916.

AUCTION SALE

OF

24 Cows, Heifers, Hogs, Etc.

C. and E. Ketchabaw

Have instructed the undersigned auctioneers to sell by auction on

Lot 14, Con. 8, Bayham

Two miles west of Eden and 14 miles south and 24 miles east of Corinth, on

Mon., Oct. 16

Beginning at 1 o'clock sharp, the following property:

24 Cows and Heifers, a first-class lot and in good condition.
17 shoats about 100 lbs. each
A quantity of first-class hay
A quantity of timothy seed
A quantity of timothy and alsike clover seed mixed.

Chatham wagon, jogging cart.
All to be sold without reserve, excepting a purebred Ayrshire cow.

Terms—\$10 and under cash; 10 months' credit and 7 per cent. off for cash.

MOORE & DEAN, Auctioneers.

WABASH

Trains on the Wabash leave Aylmer as follows:

EAST BOUND

NO. 2—1.23 p.m.—Solid vestibuled train to Simcoe, Buffalo, New York and Boston.

NO. 358—8.35 a.m.—Way Freight.

WEST BOUND

NO. 3—11.16 a.m.—Fast Express for Detroit, Chicago and St. Louis.

NO. 355—4.47 p.m.—Way Freight.

The Wabash is the shortest and best line from Aylmer to Chicago and St. Louis and all points west and southwest.

J. A. RICHARDSON S. F. BALL,
Dist. Pass. Agent. Depot Agent,
Toronto & St. Thomas Aylmer, Ont.

WHO
Is Going to Control Sales of the

Carola

In Your Territory?

\$25
COMPLETE

Plays
All
Standard
Records

The demand is here and must be supplied. We help you with our big advertising campaign. People are enthused over this musical innovation. Sales possibilities are immense. Our arrangements are liberal. You must act promptly as territory is being rapidly taken up. Write or wire.

Carola

COMPANY OF CANADA
59 Yonge Street
TORONTO

The Nightingale of Phonographs