Capitol Cylinder Oil

For Steam Traction Engines and Steam Plants

THE IMPERIAL OIL CO. Limited — CAPITOL — CYLINDER OIL

Delivers more power, and makes the engine run better and longer with less wear and tear, because its friction-reducing properties are exactly fitted to the requirements of steam traction engines and steam plants.

Traction Engines, Wagons, Etc.

Mica Axle Grease

makes the wheel as nearly frictionless as possible and reduces the wear on axle and box. It ends axle troubles, saves energy in the horse, and when used on axles of traction engines economizes fuel and power.

Reapers, Threshers, Plows, Harrows

Granite Harvester Oil

insures better work from the new machine and lengthens the life of the old. Wherever bearings are loose or boxes worn it takes up the play and acts like a cushion. Changes of weather do not affect it.

Gasolene and Kerosene Engines

Standard Gas Engine Oil

is the only oil you need. It provides perfect lubrication under high temperatures without appreciable carbon deposits on rings or cylinders, and is equally good for the external bearings.

Every dealer everywhere. If not at yours, write for descriptive circulars to

The Imperial Oil Company, Limited

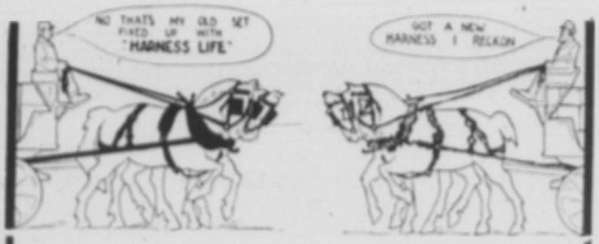

Harness Life Guarantees

are many, more than that of all other Harness Dressings combined.

Here Are the Main Ones

1—Harness Life will not blacken the hands
2—Harness Life will blacken the harness
3—Harness Life produces an absolutely waterproof finish
4—Harness Life penetrates the leather fibre
5—Harness Life does not injure the stitching
6—Harness Life makes leather soft and supple
7—Harness Life puts strength into leather
8—Harness Life takes out the kinks and hard spots
9—Harness Life contains no injurious chemicals
10—Harness Life gives harness a rich new appearance not obtained otherwise
11—Harness Life gives more real money value than any other dressing on the market

WRITE FOR BOOKLET

Try HARNESS LIFE

Its result will surprise you. Sample tins at your dealer only 25c., or f.o.b. Winnipeg at $2.00 per gallon

Carbon Oil Works Ltd., Winnipeg

Manufacturers of Cowl Brand Ranch Remedies, Stock Dips, Vermin Death, Poultry Peace, Barn Spray, and a great many other Useful Remedies.

Union Bank of Canada

ESTABLISHED 1865

Capital paid-up - $3,200,000 Rest - $1,800,000

TOTAL ASSETS EXCEED $44,000,000

HON. JOHN SHARPLES, President . C. H. BALFOUR, General Manager
H. B. SHAW, Assistant General Manager

WESTERN HEAD OFFICE STAFF, WINNIPEG

F. W. S. CRISPO	Superintendent Western Branches
F. W. SMITH	Western Inspector
F. VIBERT	Supervisor Alberta Branches
J. S. HIAM	Supervisor Saskatchewan Branches
THOS. McCAFFREY	Supervisor British Columbia Branches

WESTERN BRANCHES OF UNION BANK OF CANADA

MANITOBA—Baldur, Birtle, Boissevain, Brandon, Carberry, Carman, Carroll, Changarian, Crystal City, Cypress River, Dauphin, Deloraine, Gladstone, Hamiota, Hartney, Holland, Killarney, Manitou, Melita, Minnedosa, Morden, Neepawa, Newdale, Niverville, Rapid City, Rivers, Russell, Souris, Stonewall, Strathclair, Treherne, Virden, Waskada, Wawanesa, Wellwood, Winnipeg, Winnipeg (N.E. Br.), Winnipeg (Sargent Ave. Br.), Winnipeg (Logan Ave. Br.), Winnipeg (Selkirk and Salter Streets).

SASKATCHEWAN—Adanac, Arcola, Asquith, Buchanan, Carlyle, Creek, Cupar, Esterhazy, Eyebrow, Fillmore, Gull Lake, Humboldt, Indian Head, Jansen, Kinistino, Kipling, Landis, Lang, Langham, Lemberg, Lumsden, Macklin, Maple Creek, Marysfield, Milestone, Moose Jaw, Moosomin, Nokomis, Osgoode, Outlook, Oxbow, Pense, Perdue, Qu'Appelle, Regina, Rosenfeld, Rosetown, Saskatoon, Saskatoon (West End Branch), Scott, Semans, Southey, Strasbourg, Swift Current, Tessier, Theodore, Tyvan, Wapella, Watrous, Weyburn, Wilkie, Wolseley, Wolseley, Yorkton, Zealandia.

ALBERTA—Airdrie, Alix, Barons, Bassano, Blairmore, Bowden, Brooks, Calgary, Carbon, Cardston, Castleton, Cereal, Claresholm, Cochrane, Cowley, Didsbury, Edmonton, Ft. Saskatchewan, Frank, Grassy Lake, High River, Innisfail, Irma, Irvine, Lacombe, Langdon, Lethbridge, Lethbridge (North Ward Branch), Macleod, Medicine Hat, Okotoks, Pincher Creek, Stirling, Strathmore, Three Hills, Wainwright.

BRITISH COLUMBIA—Prince Rupert, Vancouver, Vancouver (Mt. Pleasant), Victoria.

Union Bank Building, Winnipeg.

SPECIAL ATTENTION GIVEN TO FARMERS' BUSINESS. GRAIN DRAFTS NEGOTIATED. INTEREST ALLOWED ON DEPOSITS

Agents and correspondents at all important centres in Great Britain and the United States.
A General Banking Business Transacted.

Winnipeg Branch - - - - R. S. BARROW, Manager

SAVE THE BIG THRESHING BILL

By using a

Fairbanks-Morse Threshing Engine

SAFE	RELIABLE	SIMPLE	ECONOMICAL
STRONG	SUBSTANTIAL	RIGID	GUARANTEED

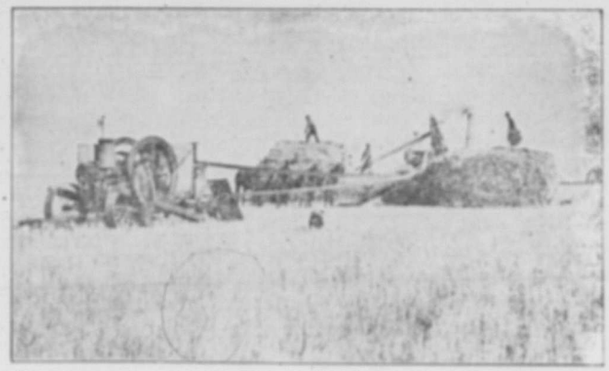

Send for our Catalogue W.T. 7, describing the work these engines will perform. They are specially designed for threshing purposes, and the information contained in W.T. 7 we believe will be of great interest to you. Let us lay our special selling plan before you. Write TODAY for Catalogue.

THE CANADIAN FAIRBANKS CO. LIMITED

92-94 Arthur Street - Winnipeg, Man.

ST. JOHN, N.B. MONTREAL TORONTO CALGARY VANCOUVER