FROM ALL OVER THE MARITIME PROVINCES

SALISBURY

Salisbury, N. B., May 18—Dr. J. P. Champion and his sister, Mrs. A. E. Holland, who have been the guests here of their brother, Rev. J. B. Champion, returned to their home at Prince Edward Island last week.

Mr. and Mrs. Alexander Brown and daughter, of Petitcodiac, spent Sunday in Salisbury, the guests of the former's brother, R. A. Brown.

A. E. Trites and Mrs. John L. Trites were in Moncton on Monday attending the funeral of their niece, the late Miss Edna McDougall.

Thomas R. Campbell is the first of the Salisbury village people to invest in an automobile.

Dr. Paul M. Atkinson, who has been practising his profession here during the past two years, has decided to remove to a field of larger possibilities, and has taken an office in Moncton, which he will occupy in a short time.

HOPEWELL HILL

Hopewell Hill, May 17—The body of James Wm. Reid, formerly of New Horton, Albert county, who died at the home of his daughter, Mrs. Geldart, in St. John, last February, was brought to Albert by Friday's train and taken for burial to the Bay View cemetery, Harvey. The casket had been in a vault in the St. John cemetery since mid-winter. The body was accompanied by the two sons of the deceased, Abner Reid, of Oxford (N. S.), and Harry H. Reid, of Sussex.

The five-months'-old child of Mr. and Mrs. Archie Barkhouse died on Thursday morning, after a few days' illness. The funeral took place on Friday afternoon, A. C. M. Lawson, of Fredericton, conducting the service, in the absence of the resident minister.

Alonzo R. Stiles, who has finished his junior year at the U. N. B., returned to his home at Riverside on Friday for the summer vacation.

F. G. Moore, grand worthy patriarch of the Sons of Temperance, returned on Friday from a trip to Rexton and Richibucto, in the interests of the order.

Mrs. Alberta McGorman, who has been very ill with an attack of pneumonia, is now considered out of danger. Miss Jones, trained nurse, who has been in attendance, is leaving this week.

Henry Duncan, who has been laid up with a cold for some days, is quite ill, pneumonia having developed. Dr. Carnwath is attending him.

The spring is very backward and there has been scarcely any farming done in this section.

Stream driving is progressing now very successfully, there being good water all the time and the logs are coming down in good shape. There is still plenty of snow in the woods.

Mr. and Mrs. Alden Smith are rejoicing in the arrival of a baby girl, born on the 18th inst.

Fred. Coonan has been visiting his old home at Harvey, and returned this week to Sydney, where he has been located for the past two years.

Jos. Bishop has returned to Massachusetts, after a brief visit to his former home at Harvey.

The steamer Spilsby, the second of the deal fleet, has arrived at Grindstone Island to load for J. Nelson Smith. She carries four millions.

Mrs. John Ward and little son have arrived from the west, to spend the summer with Mrs. Ward's parents, Mr. and Mrs. Chas. Ayer, Hopewell Cape.

Mrs. A. W. Burns, who has been spending the winter in Moncton, has returned to her home at the Cape.

A meeting of the Hopewell and Harvey parish Sunday school convention will be held at the Hill next Wednesday, April 20. Rev. W. A. Ross, field secretary, will be present, and will exhibit views of the world's convention.

Archie Barkhouse, who recently sold his farm, will occupy half of the house at the Hill Corner, owned by Alaxender Rogers.

NORTON

Norton, N. B., May 18—Crandell Laughery, of McGill University, has arrived home to spend a vacation with his parents, Mr. and Mrs. James Laughery.

Mrs. Walter Campbell, of St. John, is spending a few days, guest of Mrs. J. W. Campbell.

Mrs. Heine, of Moncton, is visiting Mrs. W. H. Heine.

Mark Murphy and Sister Annie, of Antigonish College (N. S.), are spending the holidays at their home here.

Miss Alice Byron, of St. John, spent Sunday in Norton.

Mr. and Mrs. Lemont Nodwell lost their youngest child, Rene, after an illness of three weeks. He was a bright little boy two years old. Interment was in the Hampton cemetery. Rev. C. W. Waldess conducted the service at the house and grave.

George Huggard had an auction sale Saturday of his stock, farming implements and furniture. Mr. Huggard has sold his place here and he and Mrs. Huggard will take up their residence in St. John.

APOHAQUI

Apohaqui, May 19—Colby H. Jones, a student of the U. N. B., is home for the summer vacation.

Much sympathy is expressed for Mr. and Mrs. Geo. McEwan, in the death of their infant son, which occurred last week.

Miss Jennie Manchester has returned home from McAdam Junction, where her school has been closed owing to an epidemic of scarlet fever.

Mrs. Percy Manchester and infant son, of St. John, have been spending a few weeks with Mrs. John Manchester.

Miss Montgomery-Campbell spent the week-end in St. John.

Miss Nina B. Parlee, who is assistant in the post office, is enjoying a week's vacation.

Mrs. Frank S. Small returned last week from Montreal, where she had been attending the closing of McGill College. Her husband was a graduate in the civil engineering course. Mr. Small accompanied his wife home.

Miss Ida Buchanan is spending a few weeks in Salmon River, guest of Mrs. Jack McFarlane.

HARCOURT

Harcourt, May 18—The half-yearly meeting of the Wacissa Tennis Club was held at the Eureka Hotel on Tuesday evening last, and the following officers elected: W. W. Cummings, president; W. F. Buckley, vice-president; Mrs. J. A. Wathen, secretary-treasurer; committee of management: Dr. H. G. Fairbanks, J. W. Lutes, J. A. Wathen; ladies' committee: Mrs. Robert Saulnier, Miss Trinda Wathen, Miss Minnie Buckley. A number of new members were added to the club, and arrangements made for a tournament to be held on Victoria Day.

Mrs. Ripley, of Newcastle, was a recent guest of Mrs. L. J. Wathen.

Mrs. Miller and children, after a pleasant visit with relatives here, returned to Campbellton on Thursday.

Mrs. William Barker and little sons, of Sheffield, were guests last week of Mr. and Mrs. S. M. Dunn. Mrs. Barker was returning from Dalhousie Junction, where she had been spending the winter with Mrs. A. Dunn.

E. J. Kerr, a student of Pine Hill, has been appointed to the charge of the Presbyterian church here, succeeding J. M. McQuarrie who was transferred to Stanley.

The death of Charles Dunn, son of Mr. and Mrs. John Dunn, of Ford's Mills, occurred on Saturday morning last at the home of his father, after a lengthy illness of tuberculosis. The deceased is survived by his wife and two sisters.

J. W. Lutes has been obliged to take a few weeks' holidays on account of ill health. His place is being filled by Thomas Hamilton, of Jacquet River.

Mrs. John Beattie is spending the week in St. John.

Miss Margaret Fearon, matron of the Dunn Hospital, Bathurst, is spending a few days in town, the guest of her sister, Mrs. Whitney.

Rev. J. Gaudet, assisted by Rev. Fathers Sibylet and Ladore, of the Eudist Fathers, Rogersville, conducted a very successful mission in Adamsville last week.

HARVEY STATION

Harvey Station, May 20—The farmers in this vicinity have begun to put the seed into the ground, which is getting into fairly good shape despite the cold, backward weather which has prevailed. There is very little grass on the pastures yet for the cattle, which have to be fed almost full winter rations yet.

Miss Ida Glendenning, of Houlton, is spending a few days here with her sister, Miss M. M. Glendenning, at the Hen House.

Rev. A. Craise, of New Dominion (P. E. I.), occupied the pulpits in the Presbyterian church here on Sunday, preaching to large and appreciative audiences. It is expected that he will also conduct the services here next Sunday.

Good potatoes are now bringing $1.65 per barrel. A car has just been loaded at that price for shipment to the Ontario market.

FREDERICTON

Fredericton, N. B., May 20—Reports from the upper St. John today are that the river at Vanburen fell five inches last night. There has been a drop of nine feet from the season's highest mark. The rear of the Upper Corporation drive is at Nine Mile Brook and is expected to reach Big Rapids in three days. John Kilburn, who operates for Murray & Gregory, is not yet over English Lake and is reported to be having trouble.

Edward Moore and R. W. McLellan are to leave soon on a business trip to Ireland.

C. Lionel Hanington, of Dorchester, Westmorland county, has been appointed clerk of the circuit court of Westmorland county, succeeding George L. Harris, who has removed from the province.

Letters patent of incorporation have been granted to the Sidd Suspender Co., the Imperial Silver Black Fox Co., and the Modern Realities Co. The last named company includes Mr. and Mrs. Albert Kitchen, C. H. Colwell and C. D. Richards, all of this city, and W. B. Belyea, of St. John, as the principal stockholders.

Ex-Warden W. R. Fawcett, of Temperance Vale, was in the city yesterday and left last evening for St. John. He has been awarded the contract for covering three bridges, Smithtown bridge, near Hampton; one near Sussex, and one at Central Greenwich, and will start work immediately.

J. Leslie Smith, of St. John; J. G. Haylett, Eusela Comeau and James W. Clarke, of Moncton; Charles G. Baird and J. W. Jaffrey, of Queens county, have been appointed justices of the peace.

Ex-Warden William McMullin, of Prince William, has been appointed chief warden for the department of lands and mines in York county, and entered upon his new duties this week.

Edwin Lewis, of St. Martins, has been appointed a provincial constable.

GAGETOWN

Gagetown, N. B., May 18—The high-water wharf is once more out of water, after having disappeared from view for over ten days. A few days ago before the water began to fall, it was necessary to convey all passengers and freight to and from the boat on a scow. All the barns on the water front have been flooded; in some cases, to the ground floor, and smaller buildings have had to be moored to the bank to prevent their floating away. The weather remains very cold, and during the week, on several mornings, a quarter-inch of ice was formed along the road sides. This is most unusual for the time of year.

Mrs. W. C. Waters, of San Francisco, has been the guest of her sister, Mrs. John Law, during the past week.

Judge Wilson, of Fredericton, arrived in town on Monday evening and opened court on Tuesday morning. James Moore, an Englishman, charged with the theft of $32 from the pocket of a fellow-workman at Minto, was given two years at Dorchester. Sheriff Williams left the next day with the prisoner, and returned on Friday.

Mrs. G. B. Nevers, of Lower Jemseg, came down from Fredericton on Monday. She has been visiting her daughter, Miss Lucile Nevers, who is a student at the Provincial Normal school.

Wesley Erb has returned after spending several days in Fredericton.

William McMulkin came up from St. John on Tuesday to spend several days with friends and relatives here.

A meeting of the local firemen took place in the Temperance Hall on Wednesday evening. The committee appointed at the last meeting presented the by-laws of the organization, as drawn up by them, and these were approved by the meeting. It was moved that the name of the fire-fighters should be the Gagetown Fire Brigade.

Among the graduates at the Encaenia of the University of New Brunswick on Thursday afternoon, was L. Allan Gilbert of this place. Mr. Gilbert, who graduated in arts, stood second highest in his class. His brother Adrian Gilbert, has just completed the work of the second year in arts, and took distinctions in mathematics and physics.

Miss M. G. Otty spent Thursday and Friday in Fredericton, attending the university Encaenia and visiting the city schools.

Miss Louise Rubins returned on Friday evening from Fredericton, where she has been visiting for several days at the home of Mr. and Mrs. Eben Miller. Miss Rubins was a guest at the dance given by the students on Thursday evening.

Alex. Baird, of St. John, arrived on Friday to spend several days in Gagetown.

Mrs. W. W. Wilkinson returned on Friday from St. John, where she has been spending the week.

Miss Marian Casswell, of the Aberdeen school staff, came up on Friday to spend Sunday and Loyalist Day with her parents, Dr. and Mrs. J. A. Casswell.

Amos McMulkin, who has been seriously ill at his home in Lawfield for several weeks, shows little improvement. His many friends will hear this with regret.

A. E. Dickie, of St. John, arrived on Saturday to spend the week-end as the guest of his mother, Mrs. J. W. Dickie.

WESTMORLAND CIRCUIT COURT

Dorchester, N. B., May 19—(Special)—The adjourned session of the Westmorland supreme court convened here this afternoon, Mr. Justice Barry presiding.

The criminal docket consisted of three cases:

The King vs. William Pelley, of Moncton, charged with perjury.

The King vs. Fred Armstrong, charged with robbery and now confined in the Dorchester penitentiary on a charge of breaking jail for a term of three years.

The King vs. Alex. Cohan, charged with stealing.

The above cases were brought before the grand jury on the 5th instant when true bills were found in all of the three.

The civil docket consists of two cases, Job Trenholm, Fred Magee and Charles Read, plaintiffs, vs. the Dominion Express Company, defendants. H. A. Powell, of St. John, for plaintiffs, H. H. McLean, of St. John, for defendants; Ambrose D. Richard, plaintiff, vs. James Friel, defendant. Baxter & Logan, of St. John, for plaintiff, H. R. Emmerson, K. C., for defendant.

The case of the King vs. Pelley is occupying the attention of the court this afternoon, R. W. Hewson for the crown, James Friel for the accused.

McGILL PROFESSOR TAKEN SUDDENLY ILL AT CAPE TORMENTINE

Moncton, May 19—Professor Kirkpatrick the McGill Engineering expert who laid out the Prince Edward Island car ferry scheme for the Borden government and who is at present on the scene overseeing preliminary work of construction was last night seized with serious illness and is today in an extremely dangerous condition. About 11.30 last night as the professor was proceeding from his cottage to the hotel at Cape Tormentine, he was seized with sudden excruciating pains in the abdomen. The attack was so sudden and severe he fell fainting to the ground and had to be assisted into a nearby house by his private secretary. A doctor was summoned from Port Elgin and late this morning it was decided that an operation must be performed at once. Doctor Ferguson and two nurses left Moncton by special train at noon to attend the operation. Professor Kirkpatrick is reported suffering from intestinal obstruction.

A SUCCESSFUL PASTOR.

Rev. H. S. Mahood, formerly of St. John, now of Gorham (N. H.), has received a call to one of the largest Congregational churches in Brooklyn (N. Y.), at a large salary. Mr. Mahood's work at Gorham has been eminently successful, nearly 100 being added to the membership of the church at a single communion. He has many friends in St. John who will hear with pleasure of his success.

Regularity

of the bowels is an absolute necessity for good health. Unless the waste matter from the food which collects there is got rid of at least once a day, it decays and poisons the whole body, causing biliousness, indigestion and sick headaches. Salts and other harsh mineral purgatives irritate the delicate lining of the bowels. Dr. Morse's Indian Root Pills—entirely vegetable—regulate the bowels effectively without weakening, sickening or griping. Use

Dr. Morse's Indian Root Pills

TORTURE RELIEVED RHEUMATISM CURED

Superintendent Of Sunday School In Toronto Says "I Am Pleased To Tell You That I Am Cured," After Taking "Fruit-a-tives"

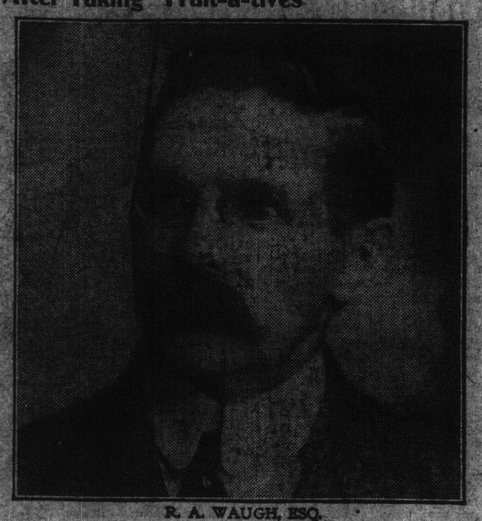

R. A. WAUGH, ESQ.

55 Dovercourt Road, Toronto, Oct. 1st, 1913.

"For a long time I have thought of writing you regarding what I term a most remarkable cure effected by your remedy "Fruit-a-tives." You may publish this letter, whole or in part, if you wish to do so. I have lived in this city for more than twelve years, and am well known.

I suffered from Rheumatism, especialy in my hands. I have spent a lot of money without any good results, until I used "Fruit-a-tives." I have taken "Fruit-a-tives" for eighteen months now, and am pleased to tell you that I am cured. All the enlargement has not left my hands and perhaps never will, but the soreness is all gone and I can do any kind of work. I have gained 35 pounds in eighteen months. I am very grateful for what "Fruit-a-tives" has done for me."

R. A. WAUGH.

Rheumatism of any kind—whether in hands, arms, feet, legs, joints or back—is caused by uric acid in the blood. Uric acid is formed when there is any stomach trouble, coupled with any disturbance of the kidneys, bowels, or skin, which prevent these organs from properly ridding the system of waste matter. This waste, or urea, acted upon by an acid condition of the stomach, forms uric in the blood. The only way that Rheumatism, Sciatica and Lumbago can be cured, is to cure the kidneys, regulate the bowels and improve the digestion and skin action. "Fruit-a-tives" cures Rheumatism because this wonderful fruit medicine gives new strength and vitality to the stomach, liver, bowels, kidneys and skin—purifies the blood and prevents the formation of an excess of uric acid. Rheumatism is a stubborn disease, but "Fruit-a-tives" will always cure it when faithfully used according to directions.

50c. a box, 6 for $2.50, trial size, 25c. At all dealers or sent on receipt of price by Fruit-a-tives Limited, Ottawa.

FEAR NORTH SHORE LUMBER DRIVES WILL BE HUNG UP

No Rain This Spring and the Rivers Are Very Low—News of Campbellton.

Campbellton, May 18—The long continued dry spell in the north of New Brunswick is giving the lumbermen great uneasiness. There is not sufficient water to float the logs to the mills. Scarcely any rain has fallen during the spring, and there was no snow during March.

Some of the large "jobbers" have hundreds of men waiting the rising of the streams. The Metapedia is lower than ever known to be at this season. If rain does not come this week it is being predicted that the season's cut of logs will be held up for another year.

Anthony Martell, hurt last week on Champeaux' drive, and brought to the Hotel Dieu for medical help, died at the hospital. The body is being taken to Aylsford in the Eastern Townships for burial.

On Sunday, the 17th, at the home of his grandson, William Gilker, in this town, William Gilker, aged 95 years, passed away. The burial will take place at Metapedia in the Catholic cemetery.

High mass was celebrated in the Church of Our Lady of The Snows this morning over the body of Adams Leblanc, who passed away on Saturday. Mr. Leblanc had been ill for a long time. He leaves, besides a loving wife and three children, many friends to mourn his early demise.

Ten persons were admitted to membership in the Methodist church at a recent meeting. Rev. Charles Squires, Ph. D., is meeting with well deserved success in his pastorate.

FAIRVILLE YOUNG MAN DIES AT FRIEND'S HOME.

Bartley M. O'Brien Passed Away Suddenly While Staying With David O'Keefe—No Inquest Necessary.

Tuesday, May 19.

Bartley M. O'Brien, a young man of Fairville, was found dead yesterday afternoon in the home of David O'Keeffe, Charles street, where he had been staying. The young man had been in ill health when Mr. O'Keeffe left for work yesterday morning, and when he returned home he found the young man dead on the bed. Dr. John McCarthy, acting for Coroner Quinton, viewed the body and decided that death resulted from natural causes, and he said last night that no inquest would be necessary.

Mr. O'Brien came to Mr. O'Keeffe's house on Sunday and remained during the night. He complained yesterday morning of a pain in his side. He refused to have a physician, however, and Mr. O'Keeffe left the house, leaving him in bed. Upon returning home at 5 o'clock he was terrified to find the young man was dead. Neighbors were called in, and later Dr. McCarthy was called.

The body was then removed to the home of his mother, Mrs. Bridget O'Brien, Church avenue. The unfortunate man was about 26 years of age, and besides his mother he leaves to mourn one sister, Blanche, and three brothers, William, James and Patrick, all at home.

New watch bracelets which can be converted into odd little clocks by means of a leather stand are the latest notion.

CRAFT IN FALLS SPUN LIKE TOPS

Four Tugs and Schooner Abbie C. Stubbs Have Narrow Escape

IN GREAT DANGER

Vessel's Bitts Ripped Out Under Straining of Tugs and Group of Five Went Whirling Toward Jagged Rocks — Lost Ground Recovered After Hour's Fight — Schooner Damaged.

Thursday, May 21.

In the swirl of a mighty flood and powerless in a riot of waters, while several hundred spectators watched with bated breath, tugs battled for an hour in the reversing falls last evening in an effort to tow the tern schooner Abbie C. Stubbs, Captain McLean, against the freshet that raced through the gorge, and only by the narrowest margin were the tow and steamers steered past the jagged rocks at Lookout Point when the whole fleet was swept back in the vortex that flung the craft about like drift wood.

The tugs G. K. King and Waring led the tow with a bow hawser and the tugs Wasson and Murray pulled on either quarter when the steamers started at 7 o'clock last evening on the passage through the falls with the schooner, coal laden, for Fredericton.

The craft reached a position almost beneath the Suspension bridge after a stiff struggle when the schooner was suddenly pitched about in a fierce whirlpool and with a tremendous sheer she ripped the bits out under the terrific jerk on the tow-line and the hawser was cut away by the vessel's watch to prevent the hemp from catching in the propeller of the Murray.

With only two tugs straining against the flood that raced down with irresistible force, the schooner was at the mercy of the whirlpools and eddies, and the craft were flung back rapidly, spinning about like tops.

The jagged rocks below Lookout Point menaced the vessels and the Wasson, which was inshore, almost struck on the shoals as the fleet spun past, while a great crowd of spectators gazed in horror at what seemed certain disaster.

Knowledge of the way of eddies and currents in the falls and skill in handling the tugs saved the vessels from destruction and the craft were finally brought about opposite Warner's mill. Another line was stretched to the King and Waring and the navigators again started out in an attempt to stem the flood.

The flood tide had by this time eased the downward sweep of the river, and fair progress was made to the bridge, but the delay had been so great that the masts did not clear the bridge in the rise of tide and some of the gear of the Abbie Stubbs was carried away as the mastheads scraped the bridge floor. The damage was only slight, and the schooner proceeded towards Fredericton in tow of the G. K. King.

Died as He Lived.

"Easeman is gone, poor chap. Died without a struggle."

"Just like Easeman; he never was known to exert himself in anything."—Boston Transcript.

THE WOMAN'S CORNER

EFFICIENT HOUSEKEEPING

BY HENRIETTA D. GRAUEL
(Domestic Science Lecturer)

Tender Beets

Beets are among our most beautiful vegetables, but so often badly prepared that they are neither attractive nor appetizing.

If the skin is the least bit bruised the rich, red juice will flow out in cooking and the beet will be a sickly pink grey of a deep scarlet.

As the tops make excelent greens alone or cooked with dandelions or dock, save them after cutting them from the roots. Wash the beets so that every particle of dust or earth is removed; a soft brush may be used for this, as it will not break the skin. Boil in a pot of cold water until they are tender; young beets will cook in an hour, older roots require from two to four hours.

No amount of boiling will ever make tough beets really tender or delicate. When the beets are cooked, cool them before removing the skin; they will keep several days in a cool place.

The small, young beets may be boiled, skinned and served as an accompaniment to the fish course. They are especially prized with cod-fish.

Slice the beets while they are hot and pour melted butter over them. Season further with salt, vinegar and pepper. Sugar may be passed with them at the table, if desired.

Beets with Zest—This recipe is from a notable housekeeper in Dayton, Ohio, and has been published in many cookery books. It affords a dish that will delight any lover of rich foods.

Cut the hot boiled beets in slices not too thick nor too thin to look attractive and place them in a vegetable dish where they will keep hot. Make the Zest with two tablespoons of flour rubbed into a fourth of a pound of butter. When well mixed put this into the inner boiler of a double kettle; add a tablespoon of hot water, and two of sugar. Stir until well blended. Pour over beets and serve.

If you do not like the added sweet on the beets omit the sugar and season the Zest with salt, pepper and a teaspoon of mustard.

Baked beets retain their sugary, delicate flavor to perfection. Wash carefully and trim off the tops. Place them in a paper cookery bag and fasten securely. Lay the bag on a rack in a pan in a moderate oven and bake forty minutes to one hour. Only young beets should be baked.

Sometimes, with all the care possible, beets disappoint the cook by not having a fine flavor or a good color. It should be remembered that there are many varieties of this vegetable. The great sugar beet raised for manufacturing uses and for stock feeding, seldom finds its way to the market, but we always have the choice of three kinds, at least. These are the white beet, the yellow and crimson. The last is most attractive when cooked. There is a sweet variety that grows to enormous sizeand is often used for canning, but it must be sliced or dried after it is boiledor it will not go into the cans.

FASHION FADS.

Buttoned boots have uppers of brocaded cloth.

Antique designs are best liked for boudoir baskets.

Silk and lingerie combinations are frequently seen.

Satin ribbon is used for flounces and for hat brims.

Black leather bags are often lined with purple, red or tan.

There are even hats fashioned on the old sun-bonnet lines.

Novel corsage sachets are heart-shaped.

Watteau effects seem to rule in millinery.

Golf coats in decided checks are now seen.

Checks are constantly gaining in popularity.

New manicure cases are shaped like satchels.

Little plaid capes are very jaunty and fetching.

Parasols have two or three rows of rose quilling.

In footwear the tendency is to have the shoes match the gown.

The fancy lining seems to be an inevitable feature in a fancy coat.

White goods are constantly becoming sheerer and lighter.

Big allover designs should never be worn by a large woman.

Stripes are very much liked, especially the rather wide ones.

It is said that there is a revival in Paris of the plainer tailor-mades.

The big Venetian capes are said to have a tremendous vogue abroad.

A corduroy dress has a detachable tunic that may be worn as a cape.

An odd little new suit has a straight coat finished with a ruffle of the same material.

Dainty leaf and flower patterns are amon gthe most important in veilings. Insect and butterfly designs are used in the beauty patch sorts.

All rubbing and wringing by twisting is harmful when washing woolens; be sure to rinse out all the soapsuds.

Black moire capes lined with old blue taffeta are finished with wide pointed shawl collar and bands of blue velvet in front.

There seems no limit to the wearing of beads, and very often they are of semi-precious stones, such as carnelian, lapids or jade.

A delightful imported hat was simply covered with embroidered crepe; its only ornament a knot of flowers which precisely matched the pattern.

HOUSEHOLD HINTS.

When steaming velvet try the following method: Take an ordinary colander, place this upside down over a basin partly filled with boiling water. Then cover the whole with a thick cloth, place over the gas burner and turn the gas just high enough to keep the water boiling steadily.

A delicious fifteen-minute pudding is made by sifting together one cupful of flour and two teaspoonfuls of baking powder with a little salt, add enough rich milk to make a drop batter. Steam with cherries or any fruit desired. Serve with cream and sugar. Canned fruit can be used with excellent results.

The mother of a large family of little folks adopted the following plan to prevent the possibility of their taking a poisonous medicine by mistake: She purchased a number of the tiny bells sold in toy shops, and when a bottle containing poisonous mixture was added to the medicine closet, a bell was threaded to a narrow ribbon and tied to the neck of the bottle.

A very good way to clean your velvet suit is to brush it thoroughly, then hang it on a coat hanger and suspend it from the bathroom ceiling, taking care that it is free from all objects. Turn the hot water on in the bath tub and close the room tight for about a half hour. This process will raise the nap as efficiently as a professional cleaner could do it.

Lemon cream sherbet is made with one and one-half cupfuls of sugar and three-fourths cupful of lemon juice. Mix two cupfuls of milk and two cupfuls of thin cream. Add milk mixture very slowly to fruit mixture; then add a few it on a coat hanger and suspend it from grains of salt. Freeze, using three parts finely crushed ice to one part rock salt.

A ham should be soaked over night, then washed and scraped before it is boiled. Place it in a large kettle, in cold water, and heat gradually. It is best to let it remain an hour before it comes to a boil, then let it simmer gently, allowing twenty-five or more minutes to each pound.

If your house plants are droopy and refuse to grow, try the following methods: First, they should be in a window which has the morning sun. They should be thoroughly sprayed or sponged off at least twice a week. Keep them away from cold draughts as much as possible. Every other week water them with suds from the laundry tubs after the clothes have been washed, and keep a sharp eye for insects.

There is a whole-wheat raisin bread that tastes as good as cake and is much better for the children. It is made in the following way: Use three cupfuls of milk, one cupful of water, one-half teaspoonful of salt, one and one-half cupfuls of raisins, one yeast cake and whole-wheat flour. Scald the milk, add the salt and when lukewarm the dissolved yeast cake; stir in flour enough to make a soft dough; beat well and stand in a warm place until very light and spongy. Then add the raisins, floured and seeded, and enough more flour to make a rather stiff dough. Knead and mould into loaves, put into greased pans and let stand again until light. Brush the tops of the loaves with milk; bake in a moderate oven forty minutes.

SISTER: READ MY FREE OFFER.

I am a woman.
I know a woman's trials.
I know her need of sympathy and help.

If you, my sister, are unhappy because of ill-health, and feel unfit for household duties, social pleasures, or daily employment, write and tell me just how you suffer, and ask for my free ten days' trial of a home treatment suited to your needs; with references to Canadian ladies who gladly tell how they have regained health, strength, and happiness by its use. I want to tell you all about this successful method of home treatment for yourself, my reader, for your daughter, your sister, or your mother. I want to tell you how to cure yourselves at home at trifling cost, and without aid from anyone. Men cannot understand women's sufferings; what we women know from experience, we know better than any doctor; and thousands have proved there is hope even for the hopeless in my method of home treatment. If you suffer from pain in the head, back, or bowels, feeling of weight and dragging down sensations, falling or displacement of internal organs, bladder irritation with frequent urination, obstinate constipation or piles, pain in the sides regularly or irregularly, bloating or unnatural enlargements, catarrhal conditions, dyspepsia, extreme nervousness, depressed spirits, melancholy, desire to cry, fear of something evil about to happen, creeping feeling up the spine, palpitation, hot flashes, weariness, sallow complexion, with dark circles under the eyes, pain in the left breast or a general feeling that life is not worth living, I invite you to send to-day for my complete ten days' treatment entirely free and postpaid, to prove to yourself that these ailments can be easily and surely conquered at your own home, without the expense of hospital treatment, or the dangers of an operation. Women everywhere are escaping the surgeon's knife by knowing of my simple method of home treatment, and when you are cured, my sister, I shall only ask you to pass the good word along to some other sufferer. My home treatment is for all,—young or old. To Mothers of Daughters, I will explain a simple home treatment which speedily and effectually cures green-sickness (chlorosis), irregularities, headaches, and lassitude in young women, and restores them to plumpness and health. Tell me if you are worried about your daughter. Remember it costs you nothing to give my method of home treatment a complete ten day's trial, and if you wish to continue, it costs only a few cents a week to do so, and it does not interfere with one's daily work. Is health worth asking for? Then accept my generous offer, write for the free treatment suited to your needs, and I will send it in plain wrapper by return mail. To save time you can cut out this offer, mark the places that tell your feelings, and return to me. Write and ask for the free treatment to-day, as you may not see this offer again. Address:

MRS. M. SUMMERS, Box 70 - - - WINDSOR, ONTARIO.