Casualties Among The Canadian Troops Now Total 9,982

CASUALTIES TO DATE SHOW 1,791 CANADIANS HAVE BEEN KILLED IN ACTION

Wounded Number 6,482 and Missing 1,791—Corp. Burdette W. Brown, of Woodstock, N. B., Wounded.

Ottawa, July 10.—The casualties amongst the Canadian troops beginning with their first engagement, the battle of Langemarck, now totals 9,982. These include 1,709 killed, 6,482 wounded, and 1,791 missing. The list issued on Saturday is as follows:

FIRST BATTALION.

Wounded.

CORPORAL BURDETTE WILLIAM HARMON, WOODSTOCK, N. B.

SECOND BATTALION.

Unofficially Reported Prisoner of War.

Carl John MacCarthy, Toronto; Frederick Cook, Westwood, Ont.

FIFTH BATTALION.

Wounded.

John A. Craig, Morse, Sask.; Ernest Robinson, Wardenville, Sask.

PRINCESS PATS.

Wounded and Missing.

Edgar Stowe, Viking, Alb.

EIGHTH BATTALION.

Wounded.

MURDOCK ALEXANDER MATHESON, BOULARDERIE CENTRE, N. S.

Harry Cope, Russell, Man.; Fergus McLauchlin, Paris, Ont.; Corporal Thomas Maskell, Winnipeg.

THIRTEENTH BATTALION.

Wounded.

James McElroy, Maniwaki, Que.; George W. Barlow, Buckingham, Que.; Herbert Hardman, Montreal.

Prisoner of War.

William Arthur Scott, Winnipeg.

KITCHENER SENDS CONGRATULATIONS TO GENERAL BOTHA

London, July 11.—A Capetown despatch to Reuter's Telegram Company says that Lord Kitchener, cabling to General Botha his congratulations for his "masterly conduct of the campaign and brilliant victory," adds: "We shall warmly welcome you South Africans who can come over to join us."

PRES. WILSON UNHURT IN AUTO COLLISION

Cornish, N. H., July 11—President Wilson was in an automobile accident near Newport, N. H. last night with members of his family but no one was injured. When his machine stopped to avoid frightening a horse a small automobile bumped into the White House car from behind, breaking the front lights on the small automobile.

GONZALES HAS ENTERED MEXICO CITY

IGNORES PRESIDENT'S WARNING TO END STRIFE IN MEXICO

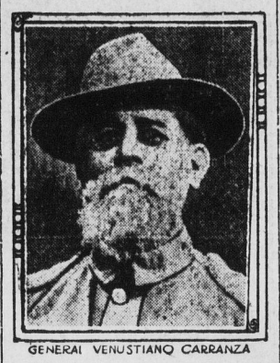

GENERAL VENUSTIANO CARRANZA

According to passengers who arrived in New Orleans from Vera Cruz, General Carranza is ignoring the demands of President Wilson that he compose his differences with other factional leaders in Mexico. He is making no effort to open negotiations with Villa looking to the restoration of peace in Mexico, and apparently is determined to fight it out regardless of the President's advice and wishes.

Washington, July 11—The State Department today received a despatch from Consul Silliman at Vera Cruz, saying the Carranza chief of staff informed him that General Gonzales entered Mexico city Saturday morning, that the casualties numbered 3,000, and that the Zapata troops which had held the city have fled.

INDIANS GIVE STRIKING PROOF OF LOYALTY

Hundred Pathons escape from prison camp in Turkish capital and tramp for four months to rejoin their regiment.

London, July 10.—The story of a remarkable exploit of 100 Indian prisoners of war who escaped from Constantinople and reached Afghanistan after a four months' march, is briefly told in a letter received here from Kabul, the capital of Afghanistan. The men, who are Pathans, formed a part of the Indian army fighting in Flanders. They were captured by the Germans and sent to Constantinople in the hope, the letter says, that, being Mohammedans, they might be induced to join the Turks.

With unwavering loyalty, however, the Pathans are said to have finally succeeded in eluding their guards and in reaching Persia. They travelled along the northern route through the Sunnite country and ultimately arrived at the Afghanistan capital.

They are now on their way to join their regiment depot in India.

The Capture of Haricct After 6 Weeks Fighting An Important Gain

Turks Remove Guns From Former German Cruiser Goeben to Hold Back French in Dardanelles—Unable to Hold Out Against Persistent Attacks of French Forces.

Paris, July 10.—An official announcement given out in Paris today reviews the results of the military operations in the Dardanelles, between June 9 and June 24. "Previous to June 21 the daily engagements were relatively unimportant, but on the 21st general offensive movement was organized by the French expeditionary force and resulted in the capture of two lines of trenches. The principal objective was the position known as "Haricot," around which fortification the struggle has continued for the past six weeks. This position was stormed on three sides and although the officer in command of the French expedition was severely wounded the French forces continued to advance bravely and succeeded in gaining a foothold in the second line of trenches and in capturing a portion of the redoubts.

"The fight lasted throughout the day and at night the lieutenant colonel in command gave orders to charge on the fort and regain the territory which, during the afternoon, the French troops had been forced to evacuate. Ten minutes later the whole line of trenches again was in possession of the French and the Turks had been routed.

"The French at once began to prepare their new positions to withstand the counter-attack which it was evident the Turks contemplated. This work was particularly difficult, as the French were continually under the fire of several long range guns removed by the Turks from the former German cruiser Goben and brought over land from Adrianople. At 3 o'clock the following morning the Turks made a furious counter-attack, but they were repulsed by the excellent infantry and artillery fire of the French. This last attack cost the Turks entire regiments and the French gained the key position of Kereves Dere."

REGISTRATION OF ALIEN ENEMIES IN CANADA COMPHETED

All dangerous ones safe in prison camps and Dominion Police can handle others.

Special to The Standard.

Ottawa, July 11.—A number of alien registration offices have been closed and it is stated that it is the purpose of the government to close all of them shortly. The registration of aliens of enemy nationality in Canada is regarded as complete, and there is no further necessity for these offices in view of the fact that the dominion police under Col. Sherwood are capable of handling the situation now.

All the aliens who were regarded as dangerous are interned in the various camps, and the police can well take care of any isolated instance of dangerous aliens being found at large.

Gulf of Iskanderun, having refused to haul down the German flag flying over the German consulate it was shot down by a French warship.

IS SUCCESSOR TO JUDGE J. J. RITCHIE.

Special to The Standard.

Ottawa, July 11.—Robert E. Harris, K. C., of Halifax, has been appointed a Puisne judge of the Supreme Court of Nova Scotia in succession to Justice J. J. Ritchie who has been appointed Judge in Equity.

Germans on Level With Barbarions by Methods Of Carrying on Warfare

Have Disregarded Usages of Civilized War and Flagrantly Violated Rules of Hague Convention, Field Marshal Sir John French says.

London, July 11.—Field Marshal Sir John French, in a review of the operations of the British expeditionary forces in April and May, the story of which has been told in the accounts by the British official "eye-witness" and by special correspondents, makes caustic reference to the use by the Germans of asphyxiating gas.

"I much regret," says Field Marshal French, "that during the period under report the fighting has been characterized on the enemy's side by cynical and barbarous disregard of the well known usages of civilized war, and by flagrant disregard of The Hague Convention.

"All the scientific resources of Germany apparently have been brought into play to produce a gas of so cirulently and poisonous a nature that any human being brought in contact with it is first paralyzed and then meets with a lingering and agonizing death.

"The brain power and thought which evidently have been at work before this unworthy method of making war reached the pitch of efficiency, which, as has been demonstrated in its practise, shows that the Germans must have harbored these designs for a long time.

"As a soldier I cannot help expressing the deepest regret and some surprise, that an army which has hitherto claimed to be the chief exponent of the chivalry of war should have stooped to employ such devices against brave and gallant foes."

GEN. HUGHES IN LONDON

Had pleasant trip across—F. W. Sumner, New Brunswick's new representation, arrives.

London, July 11—Major General Sam Hughes, Canadian Minister of Militia, and members of his staff arrived at Liverpool this afternoon, and reached London late tonight. He was met a Liverpool by General Carson, Lieu. Col. Garnett Hughes and Lieut. Col. McBain. Major Hughes, who is stopping at the Savoy Hotel, where Sir Robert Borden is also a guest, informed the Montreal Gazette correspondent that the party had enjoyed a pleasant voyage, and that all were well.

Mr. Frederick Sumner, the new representative in London of the province of New Brunswick also arrived today.

EXPECT 2,000 IN PARADE AT CAPITAL TODAY

Celebration of the "12th" at Fredericton promises to be one of best on record

Special to The Standard.

Fredericton, July 11.—An advance guard of visitors have already arrived and special trains are being sent out on both I. C. R. and C. P. R. lines from Fredericton tonight to bring the main body of the 8,000 or more visitors who are to come here tomorrow for New Brunswick Grand Orange Lodge provincial celebration of the 12th of July.

The committee on arrangements are expecting at least 8,000 people to come for the day and count on having 2,000 Orangemen, including five lodges from the State of Maine, in the big procession in the afternoon, with ten bands. Grand Marshal J. W. Clark, of Moncton will have charge of the parade, and with the assistance of directors of ceremonies for the various county lodges will get the procession lined up in the following order at old government house grounds at 2 o'clock.

Mounted Police.
Co'ty Master of York, Ald. R. J. Baxter
Grand Lodge Officers.
St. John County Lodges Maine Lodges
Westmorland County Lodges.
Carleton and Victoria County Lodges
Queens and Sunbury County Lodges
Northumberland County Lodges
Kings and Albert County Lodges
York County Lodges

It is expected that speech-making will start between 3.30 and 4 o'clock at old government house grounds, the speakers dealing largely with the war and urging recruiting.

SAYS LLOYD GEORGE OPPOSED BY A CABAL

Reynold's newspaper claims disgruntled Ex-Ministers of Cabinet in league against War Munition Ministers.

London, July 11—In a strongly worded article on the Ordnance Department, Reynolds newspaper asserts that Lord Haldane's address at the National Liberal Club was intended to be an anti-Lloyd George utterance, and that there has been a cabal against the Minister of Munitions ever since his appointment, inspired by men who were compelled to leave the government, and others who remained. The newspaper declares that Lord Haldane was to blame not only for the jaundiced version given of the cabinet proceedings, but also for the manner in which he held a pistol to the head of Mr. Lloyd George and dared him to dismiss General Von Donop.

When the time comes, the article continues, Lord Haldane will realize that he has not a monoply of disclosures.

By its complete and absolute breakdown, the Ordnance Department, according to Reynolds newspaper, has seriously endangered the security of the State. Even within the last few days in some of the vitally imporetand departments at Woolwich the men have not been working full time. The newspaper further absolves Mr. Lloyd George of responsibility for the proposal of Sir Henry Dalziel that the Ordnance Department be transferred to the Ministry of Munitions.

THE BOMBARDMENT OF ALEXANDRETTA

Paris, July 10.—The French ministry of marine today issued a statement announcing the bombardment of Alexandretta by a French battleship. The statement was as follows:

"The German consul at Alexandretta, having taken no notice of our action on May 13, when a French battleship bombarded the consulate, and having rehoisted the German flag, a French battleship has again bombarded the consulate, carrying away the flag. All precautions, however, have been taken in order that no other houses should be hit."

A despatch sent out by wireless from Berlin July 7, said that the Turkish authorities at Alexandretta, on the

ROMAN MEAL
A FOOD THAT PREVENTS INDIGESTION
RELIEVES CONSTIPATION

DR. WILEY'S TEACHING

Roman meal makes delicious porridge, pancakes, puddings, bread and cakes. It is the invention of Robt. G. Jackson, M. D., formerly teacher of dietetics and diseases of digestion in one of the largest medical schools on this Continent. It is the most nourishing food sold, a great aid to digestion and positively relieves constipation. Sold at all grocers 10 and 25 cents.

SUICIDES AFTER HE HAD KILLED HIS WIFE

Montreal man blew one side of his head off after slaying wife.

Montreal, July 10—Joseph Matthias, caretaker of the Union Building at 43 St. Sacrament street, Montreal, last night shot and killed his wife and then blew one side of his head off with a revolver. He died in the General Hospital this morning. The shooting occurred at nine o'clock last night, just as Mrs. Matthias was about to leave the apartments with a daughter of the couple. Thomas Matthias, 1065 St. James street, a brother of the murderer and suicide, had called in connection with an appointment made between the brothers, and when the shooting began he ran for his life. This led the police at first to suspect him, but the mother of the two men straightened the tangle out for the authorities. The murderer, who was thirty-eight years of age, had been drinking and quarreling with his wife for some time. She was thirty-five years old. The pair came from a suburb of London, England, a few years ago.

POPE BENEDICT'S PRAYER FOR PEACE

Munich, Bavaria, July 11, via London—An epistle sent by Pope Benedict to Cardinal Francis Von Bettinger, the Archbishop of Munich, and to the Bavarian bishops is published in the diocesan papers. The Pontiff prays that "God may grant that the evils of this bitter war may take a turn for the better."

The Pope cherishes the hope that God will be "moved through the joint prayers of the faithful to fulfill the fervent plea of all, and that He will grant the blessings of a craved for peace, under which Europe's troubled people may long prosper."

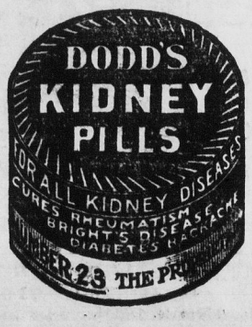

BIG STEAMER AFIRE AT SEA AND HER CAPTAIN

CAPTAIN FRANK H. CLARET

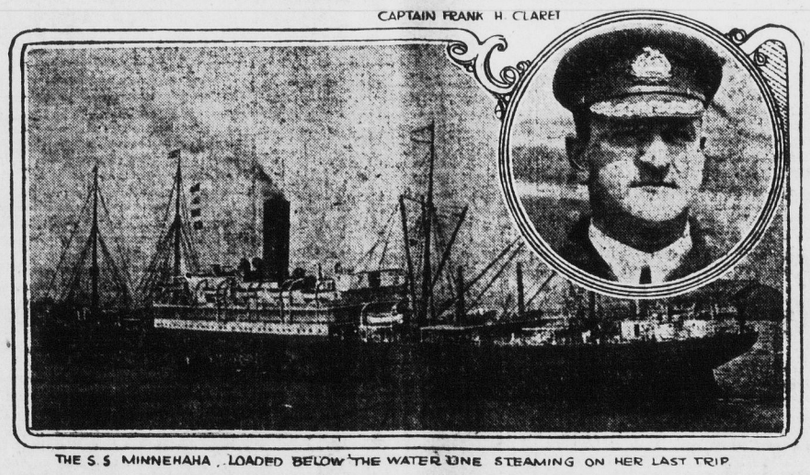

THE S. S. MINNEHAHA, LOADED BELOW THE WATER LINE STEAMING ON HER LAST TRIP

THIS is the only photograph taken of the Minnahaha, of the Atlantic Transport line, as she steamed from New York on July 4 for England with fifteen thousand tons of ammunition for the Allies. The picture shows that her cargo carries her hull below the water line. With a crew of 125 men and no passengers she raced to reach Halifax, with a fire in her hold and dangerously near the high explosives.

Besides the loaded ammunition and projectiles, the Minnehaha carried 432 automobile trucks and a large quantity of raw metals used in the manufacture of munitions. Captain Claret is commander of the vessel.

An End To The Curse Of Wearing Worthless Trusses

No More Rupture Troubles
60 Days Trial To Prove It

You Don't Have to Risk a Penny

Here is something absolutely guaranteed to keep your rupture from coming out.

And you can try it sixty days—make a thorough prove-it-to-you test—without having to risk a penny.

If it doesn't hold—if it doesn't keep your rupture from bothering you in any way—then it won't cost you a single cent.

The Only Thing Good Enough To Stand Such A Test

You know as well as we that you can't tel anything about a truss or anything else for rupture merely by trying it on. That's the worst of going to a drugstore or local truss fitter's.

A truss or so-called "appliance" may seem alright when you first put it on, and afterwards prove utterly worthless.

The only way in the world you can make sure of exactly what you're getting is by a 60 days' trial—a thorough day-after-day test.

And our guaranteed rupture holder—the famous Cluthe Automatic Massaging Truss—is the only thing of any kind whatever for rupture that you can get on sixty days trial, the only thing good enough to stand such a long and thorough test.

Something Nothing Else Does

The Cluthe Automatic Massaging Truss is so utterly different from anything else for rupture that it has received eighteen separate patents.

It provides the only way ever discovered for overcoming the weakness which is the real cause of rupture.

Just how it does that—entirely automatically—is all explained in the free book.

Will Save You From peration

The Cluthe Truss has so thoroughly proved its merits that physicians in all parts of the world and surgeons in the U. S. Army and Navy now recommend it instead of advising operation. It has brought complete recovery in hundreds of cases after operation has proved a failure.

No Belts or Leg Straps to Annoy You

That's why people who try this truss say it is as comfortable as their clothing. It is water-proof—will hold in the bath. Easily kept clean.

Get World's Greatest Rupture Book

Don't send any money—just write for our free book and find out everything you want to know.

Full of facts never before put in print. Cloth-bound—96 pages—20 separate articles and 23 photographic illustrations. Will save you from being fooled and save you from wasting money.

Explains why elastic and spring trusses are a wicked crime—why they are the ruptured man's worst enemy—why the law should stop their sale.

Exposes the humbug "appliances," "methods," "plasters," etc.

Shows why operation is often a needless gamble with death, and why, if a man manages to get well from the operation, he often has to keep on wearing a truss.

And it tells all about the Cluthe Automatic Massaging Truss and how you can try it sixty days and how little it costs if you keep it.

Gives endorsements of over 5,000 people.

Better write for the book today—it tells things you could never find out by going to doctors or drugstores. Simply use the coupon or say in a letter or postal "Send me the book."

THIS BRINGS IT
Box 720—CLUTHE COMPANY
125 East 23rd St., NEW YORK CITY
Send me your Free Book and Trial Offer.
Name .....
Address .....