MC 2035 POOR DOCUMENT

BANGORS BLANK THE MARATHONS; LEADERS LOSE

Greeks Trimmed to Tune of 8—0 —No Score Until Thirteenth at Fredericton

N. B. and Maine League Standing

	Won.	Lost.	P.C.
Fredericton	37	24	.607
Marathons	39	28	.582
St. Croix	30	28	.517
Bangor	18	44	.290

Hart's splendid pitching and a lack of ginger on the part of the Greeks were the chief causes of Bangor's victory over the Marathons yesterday by a score of 8 to 0. During the whole game only three hits were made off the visiting twirler, a two-bagger by Flaherty in the sixth, a single of Shankey's in the sixth and Waterhouse's single in the seventh, were the only times the Greeks connected safely. But four of the Greeks reached third base during the game and of the eight men to reach first three got there on bases on balls and two on errors.

Bangor scored first in the second inning on two singles and an error by Flaherty. Three singles and Lee's bad throw gave them one more in the third. Four hits, three errors and a wild pitch explain the four runs obtained by the Maine team in the seventh. Two more were gained in the ninth, making the score eight to zero.

The box score and summary follow:

Bangor.

	AB.	R.	H.	PO.	A.	E.
Tewhey, ss	5	2	2	2	3	1
Connaughton, 2b	4	0	2	2	7	1
Boardman, 3b	5	2	0	0	4	0
Matthews, lf	5	2	3	2	0	0
Connor, 1b	5	0	2	13	1	0
Oulton, cf	5	0	0	2	0	0
Wakefield, c	3	1	2	4	2	1
Hart, p	4	1	0	1	0	0
Wallace, rf	3	0	0	1	0	0
	39	8	11	27	17	3

Marathons

	AB.	R.	H.	PO.	A.	E.
O'Brien, 3b	4	0	0	0	1	1
Pinkerton, 2b	3	0	0	3	4	2
Shankey, p	3	0	1	0	1	1
Pease, rf	4	0	0	0	0	0
Bien, c	4	0	0	4	3	1
Flaherty, 1b	3	0	1	12	2	1
Waterhouse, ss	3	0	1	4	3	0
Riley, lf	1	0	0	3	0	0
Lee, cf	3	0	0	1	0	1
	28	0	3	27	14	7

Score by innings—

	1	2	3	4	5	6	7	8	9	
Bangor	0	1	1	0	0	0	4	0	2	—8
Marathons	0	0	0	0	0	0	0	0	0	—0

Summary—Two base hit, Flaherty. Bases on balls, Hart, 3. Struck out, Hart, 4; Shankey, 4. Double play, Tewhey, Connaughton to Connor. Wild pitch, Shankey. Time, 1 hour 47 minutes. Umpire, Sockalexis. Attendance, 350.

St. Croix 3; Fredericton 1

After twelve innings of scoreless ball St. Croix took yesterday's game from the Fredericton Pets, 3 to 1. Inexcusable errors in the thirteenth inning did the trick, Ganley, Dedrich, Callahan and Keaney all contributing. Up to the thirteenth the game had been a pitching duel between Dedrich and Howard with honors about even. Dedrich allowed only eight hits and struck out ten men. Howard was hit safely nine times.

The Pets had a number of chances to win the game in the early stages of the game but lost them by bonehead work on the bases. In the thirteenth Ganley dropped an easy fly of Lynch's. Dedrich tried to cut off Lynch on McPherson's sacrifice and both were safe. Dedrich then muffed Jacobson's bunt and the bases were full. Gross was put out trying to steal home. Keaney then threw McPherson out when he tried to come home on Watt's grounder. Callahan failed to handle Vance's hit and two runs came in. Vance also scored on an error of Keaney's and a bad throw by White. In the second half Fredericton scored their one run.

St. Croix.

	AB.	R.	H.	PO.	A.	E.
Parker, 2b	6	0	0	2	4	1
Lynch, 3b	6	0	0	2	0	1
McPherson, ss	6	0	1	3	2	1
Jacobson, lf	5	1	0	3	0	1
Watt, cf	6	1	2	6	1	0
Vance, 1b	6	1	0	11	3	0
Gildes, rf	6	0	2	3	0	0
Gross, c	5	0	2	9	2	0
Howard, p	4	0	1	0	4	0
	50	3	8	39	16	4

Fredericton.

	AB.	R.	H.	PO.	A.	E.
Keaney, ss	6	1	2	4	5	1
Ganley, cf	5	0	2	0	0	1
Duggan, lf	6	0	0	3	0	0
Stone, 1b	6	0	2	9	0	0
Conley, 3b	5	0	0	1	4	1
White, rf	4	0	2	4	0	1
Callahan, 2b	4	0	1	7	4	1
Murphy, c	3	0	0	10	2	1
Dedrich, p	5	0	0	1	2	1
	44	1	9	39	17	7

Score by innings

St. Croix	0000000000003—3
Fredericton	0000000000001—1

Summary—Two base hits, Keaney. Stolen bases, Vance (2), Duggan, Stone, White. Bases on balls, by Howard, 3; by Dedrich, 2. Struck out, by Dedrich, 10; by Howard, 6. Sacrifice hits, Howard, Ganley, White, Callahan. Double plays, Howard, Vance and Lynch. Passed balls, Murphy, Gross. Umpire, Phelan. Time, 2 hours 30 minutes.

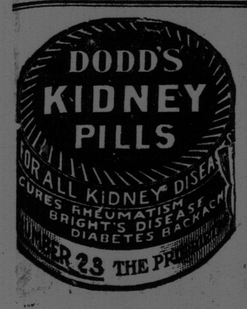

Sport News of A Day; Home and Abroad

RANGE

St. John Men Lead.

The extra series tickets in connection with the New Brunswick Provincial Rifle Association annual meeting which was held last week at Sussex, have been audited and the results of the extra series matches as well as the extra series aggregate have been arrived at. The shooting was close in all of the series, in most of the cases the first prizes having to be split up between several contestants, who made possibiles.

Capt. L. O. Bentley, of this city, is the winner of the extra series aggregate, making 99 out of a possible 100 in the four matches. He is followed, two points behind, by Major J. H. McRobbie, also of this city, and the third place also goes to a St. John man, Capt. James Manning. Of the eighteen prize winners, nine of them are from this city, which is ample proof of the interest in the rifle being shown here.

In the extra series aggregate Capt. L. O. Bentley, 98rd and Maj. J. H. McRobbie, St. John, both made 99 and won $4.50; Capt. J. Manning, St. John, $3 with 97; H. A. Chandler, St. John and Lieut. I. F. Archibald, each $2 with 96 James Donnelly, St. John, and Major. J. S. Frost, St. John, each $2 with 94; J. J. Pinkerton, St. John, $1 with 92 and Q. M. Srgt. J. G. Sullivan, St. John, $1 with 85.

Quebec Province Shoot.

Montreal, Aug. 20—With ideal shooting weather prevailing, except for a tricky wind for a few hours in the morning, the 43rd annual four day meeting of the Province of Quebec Rifle Association was opened yesterday at the Pointe Aux Trembles ranges.

In the afternoon there was some remarkably good marksmanship, especially in the first stage of the lieutenant-governor service conditions, and extra series matches. The results of the first named match, though not yet complete, showed that, for the first time in the history of the association, the lieutenant-governor's silver medal, the blue ribbon event of the P. Q. R. A., is in danger of being taken from the province by Color-Sergeant H. M. Marsden, of the 90th Winnipeg Rifles.

The attendance this year is considerably larger than at any previous meet, more than 250 entries being received, as against 206 in 1912 and 193 in 1911. There are 30 from Winnipeg, and many others from the maritime provinces. Nearly all of the outsiders came well up in the prize money. Of Winnipeg men, twenty won places in the service conditions match.

BASEBALL

As to Woodcock

The Glace Bay Gazette has the following: It may not be generally known that the St. John Marathons are after pitcher Woodcock. There would be an awful howl from the local fans if the Senators let the big fellow go, as he is a big favorite after his game work.

Jim Wiggs, formerly of Montreal, and who played in St. John some years ago, though he may never get back into real baseball, is making a record pitching for an independent team in California. He pitched seven no-hit games this season against bush teams.

Ramsey to Sydney.

Eddie Ramsey, the local infielder, formerly with the Marathons, left last night for Sydney where he will play second base for the team representing that town in the Cape Breton League.

Rovers Win Out.

A baseball game between the Rovers and the Shamrocks last night resulted in a win for the former by eleven runs to two. Dunlop and Burley were the batteries for the victors and Flowers, Gorman and McIntyre for the Shamrocks.

McAvitys Trim Thornes.

McAvity's team defeated the W. H. Thorne nine last evening by the score of 5 to 4. Batteries: For the winners, Marshall and McKensie; for the losers, Henderson and Knight.

National League

At Boston—Cincinnati 4, Boston 2. Batteries: Johnson and Kling; Rudolph, Dickson and Rariden.

(Second game)—Cincinnati 2, Boston 0. Batteries: Suggs and Clarke; Tyler and Whaling.

At New York—Pittsburg 8; New York 3. Batteries: Adams and Gibson; Fromme, Crandall, Schupp and McLean, Hartley.

At Brooklyn—St. Louis 5, Brooklyn 2. Batteries: Perritt, Sallee and Wingo; Reulbach, Ragon and Miller, Fisher.

At Philadelphia—Chicago 3, Philadelphia 2. Batteries: Pierce and Archer; Seaton and Killifer.

National League Standng

	Won.	Lost.	P.C.
New York	77	34	.694
Philadelphia	64	41	.610
Chicago	62	51	.549
Pittsburg	58	53	.523
Brooklyn	49	59	.454
Boston	46	63	.423
Cincinnati	45	72	.385
St. Louis	43	71	.377

American League

At Detroit—Philadelphia 4, Detroit 3. Batteries: Shawkey, Houck, Bender and Lapp, Schang; Hall, Lake and Stanage.

At Cleveland—Washington 5, Cleveland 1. Batteries: Johnson and Ainsmith, Falkenburg and Carisch.

At Chicago—Chicago 5, Boston 1. Batteries: Cicotte and Schalk; Collins, Mosely, Thomas, Hall and Carrigan.

New York at St. Louis, postponed, rain.

American League Standing

	Won.	Lost.	P.C.
Philadelphia	74	38	.661
Cleveland	69	46	.600
Washington	63	49	.563
Chicago	62	55	.530
Boston	53	57	.482
Detroit	49	66	.426
St. Louis	45	73	.381
New York	38	69	.355

International League

At Montreal—Baltimore 7, Montreal 1. Batteries: Danforth and Egan; Mattern, Clark and Madden.

(Second game)—Baltimore 6; Montreal 5. Batteries: Russell, Taff and Egan; McGraynor, Smith and Burns.

At Rochester—Rochester 2, Jersey City 1 (12 innings. Batteries, Quinn and Williams, Verbout and Wells.

At Buffalo—Providence 8, Buffalo 2. Batteries: Lafitte and J. Onslow; Fril, Matteson, Morse and Gowdy.

At Toronto—Newark 14, Toronto 1. Batteries: Atchison and Higgins; Brown and Graham.

International League Standing

	Won.	Lost.	P.C.
Newark	80	41	.662
Rochester	69	52	.570
Baltimore	62	58	.517
Buffalo	59	61	.492
Montreal	57	63	.475
Toronto	55	66	.454
Providence	55	66	.454
Jersey City	45	75	.375

Diamond Sparkles

The Cincinnati Reds are shy on heavy stickers, Manager Joe Tinker being the only Red Bird who is batting in the .300 circle.

President McCaffery of Toronto has released Northen to Newark and Callahan joins Toronto today and outfielder Wilson will join Toronto next Saturday.

It doesn't look as though Larry LaJoie is all in by a long way, judging from the game he has been putting up for the Naps in the east.

Rumor has it that Hugh Duffy will dispose of his Portland, Me., club and that next season will find him again piloting a big league team.

CRICKET

Australians Trim McGill.

Montreal, Aug. 19—Hitting up 278 runs for nine wickets the Australians again demonstrated their cricket ability, defeating eighteen McGill players by one wicket and 167 runs today.

AQUATIC

A Hard Swim

Nils Stenstroem, a Swede, swam across the Sound from Lanskrona, Sweden, to Skodsburg, Denmark, the other day. The distance between the two places in a direct line is about ten miles, but Stenstroem had to contend with stormy weather, a rough sea and strong currents, and was nine hours and twenty minutes in accomplishing his task.

THE TURF

Good Racing at Salem

Some good racing marked the first day of the Grand Circuit which opened at Salem, N. H., yesterday. The 2.10 pace was only decided after five hard heats. Add F. finally winning out; time 2.11, 2.09 1-2, 2.08 3-4, 2.11 1-4, 2.13 1-2. Peter Sims took the 2.24 trot in straight heats with Audrey Gray second; time: 2.15 1-4, 2.18 1-2, 2.14. The 2.17 pace was also won in straight heats, Lew Perkins coming in first; time: 2.10 1-4, 2.10 3-4, 2.12 1-4.

Accident Prevents Record

Goshen, N. Y., Aug. 20—Uhlan, owned by C. K. G. Billings, failed yesterday in an attempt to do better than 2.02 3-4, his own best mark and the world's record for a half mile track, at the opening of the light harness meet here. When he had stepped the half in 59 1-4 seconds, it looked as though he would lower the record by two seconds, but as he made the turn on the second lap, he stumbled, pitched forward and then broke, but was on his feet again and his time at the finish was 2.08 3-4. Uhlan, it was learned, had stepped into his quarter boot, and wrenched his hind leg.

GOLF

French Professional to States

Cherbourg, Aug. 20—Louis Tellier, French golf professional sailed on board the White Star line steamship Majestic today for New York, to compete in the national open golf championship at Brookline.

THE RING

Going to Sydney

A Boston paper says:—Charley Haskins, national amateur 145 pound champion, and also the New England Association of the A. A. U. 145 pound title holder, is going to Sydney, N. S., for several amateur tournaments that come off late this month and early in September. The amateurs in Sydney will have to show the best welterweight work they can to get an even break or better against the Boston lad.

The Sullivans

Jack Twin Sullivan, who is now training in Buffalo for his go against Soldier Kearns in that city on the night of August 22, is out for a match with Gunboat Smith.

Mike Twin is after Mike Gibbons for a bout.

Come Back of Carl Morris

FROM T. S. ANDREWS

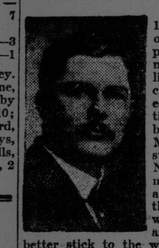

Milwaukee, Aug. 18 — Carl Morris, of Oklahoma, has placed himself once more in the limelight of the fistic clans, having handed out a sleep potion to that "Terrible Bear," Freddy McKay, who styles himself a New York policeman. McKay was also an expert at the Japanese art of wrestling and from all accounts he had better stick to the wrestling game and pass up the boxing end. For three rounds the Oklahoma "Cupid" pasted Fred about the face, neck and stomach and the latter wisely concluded to take a rest. He was sent through the ropes by one of Carl's right hand swings and it was all night with Fred. It is a cinch that Morris will now get into the select circle again and demand a chance with Arthur Pelkey and Gunboat Smith. Mike Schreck is also a comeback, so there may be a chance to get Carl and Mike together for a 10-round session down south. It is two years since Carl gave Mike the high ball in Oklahoma in six rounds, and if Michael is in shape he would be tickled to hand the compliment to Morris. However, Carl is big enough and strong enough to be a real champion and he may surprise all of us some of these days by showing real class in the ring.

A remarkable fighter is Jerry Jerome, an aboriginal of Queensland, in Australia. Despite the fact that Jerry is forty-four years of age and has undergone many hardships, he is still able to put up a great battle and stand the pace over the marathon route. Last month he fought a heavy-weight named Bill Sonter, who has had some pretty good scraps with various Australian and American fighters, and at the end of fifteen rounds Sonter was taking the ten count. It was a terrific battle all the way, Sonter setting a fast pace, expecting that the aboriginal could not keep it up, but he did and when Bill was tired himself the native came back and handed out a couple of straight punches to the head that put Bill down and out. Jimmy Clabby defeated Jerome in 1910 when he was in Australia, stopping him in short order, but Jerome came back afterwards and began fighting better than ever in his career. Besides being a good boxer, Jerome is an all around athlete and can run 100 yards around the 10-second mark. He is also a great jumper and a wonderful rider and boomerang thrower. It is only recently that Jerry fought Dave Smith for the championship of Australia and lost.

BICYCLES
BICYCLE SUNDRIES
At Cut Prices
BICYCLE MUNSON
615 Spadina Avenue,
Send for Cut Price Catalogue. TORONTO

DEVELOPMENT COMMISSION

Run England's Affairs on The Principles of Business

JOGGING ALONG TOO EASILY

A Glance at the Work of An Important Commission Which Has Been in Existence For Three Years—How Industry is Being Fostered

(Times' Special Correspondence)

London, Aug. 9—The ideal of running the affairs of Engrand with the smartness, which a modern business man shows in the management of his concerns, took a long time in reaching the governmental mind. John Bull has been too prone in the past to muddle along anyhow, and until about three years ago no attempt was made to develop the country's economic resources. Works of public utility and improvement schemes never got under way for want of cash. The need for such enterprise was only whispered by bright spirits who knew what the British dominions beyond the seas had been doing in the way of realizing their potentialities.

This state of things was due to the inherent conservatism which is a temperamental defect of the Britisher. Now, although the unrealized possibilities of the nation are being surveyed, and their growth assisted officially, not one out of every hundred citizens in King George's realm knows anything about the means by which these ends are accomplished.

There is little excuse for this ignorance, because this particular work has been under way for more than three years, carried out by machinery specially devised for the purpose by act of parliament. Under the provisions of the Development and Road Improvement Funds Act, 1909-1910, eight officials, known as the Development Commission, were appointed to advise the treasury in the administration of a national fund for the development of agriculture and other economic resources of the United Kingdom. It is pointed out in an official document that "the scheme for agricultural instruction and research, when in full operation, should go some way towards organizing into a coherent system the more scientific side of agriculture, as the schemes for promoting co-operation should help in organizing its more commercial side."

A Growth of the Budget

The Development Commission owes its institution to Lloyd George's famous budget, which first imposed a tax on undeveloped land; and that indomitable statesman must be looked upon as the parent of this significant movement. Grants and loans are made to local authorities out of a fund which is fed by (1), sums annually voted by parliament; (2), a sum of $12,000,000 charged on the consolidated fund, and (3), sums received by way of interest and on repayment of loans. Before making any recommendation for an advance for the purpose of improving rural transport, the commissioners must consult the road board, a subsidiary committee appointed to look after the improvement of rural communications.

Although the Development Commission has no executive power, it can and does impose conditions upon the grants they make, and this, after all, confers upon them a certain measure of control. Every request for a loan or grant is preferred by the local body concerned through one or other of the government departments. For instance, several applications have come to the Board of Agriculture and Fisheries for an advance of a sum of money for the improvement of various fisheries in England and Wales, and J. O. Borley, the chief naturalist of the Board of Agriculture, gave evidence in support of the applications before the commission. In every way the work undertaken is off the beaten track, and embraces undertakings which up to three years ago could not look to the government for encouragement.

Matters ranging from the cultivation of osiers in South Wales to the improvement of the Moray Firth ports, have already received financial support or obtained sound advice from the commissioners. Monies are not scattered broadcast in a lordly way, as is commonly held to be the way with public funds. A deputation from headquarters invariably makes inquiries on the spot into the nature of an application for aid, even after all the facts have been placed before the commission. And although engaged in nation-wide schemes, small and particular local requirements receive close attention.

As an example of this attention to small things, it may be mentioned that a grant of $250 was made to the Yorkshire council for agricultural education, in aid of T. H. Taylor's investigations into the swede midge; while another sum was made over to a mid-England institute in aid of the research into the discoloration of Stilton cheese.

A good deal of useful work there would have been no other means of accomplishing has already been done. Support has been afforded to schemes for horse-breeding, improvement of inland navigation, harbor improvements, the organization of agricultural co-operation, and the establishment of a national poultry institute. And a government laboratory is in full working order at Teddington, for experimental and research work in connection with road materials. Last year, $68,280 was spent on agricultural research, $400,000 on the provision and maintenance of farm institutes, and $4,250 granted to the British Bee-keepers' Association, while $55,000 was set aside for teaching forestry in the universities. The grants totalled $695,405, and the loans $555,500. The revenue received since the creation of the Development Commission amounts to $14,688,813, and its expenditure up to January 1 last, $601,545.

Forestry

One of the most ambitious schemes supported by the commission is the development of forestry as a national industry, at a total estimated cost of $475,000. The money is to be spent on advisory work, instruction, research, buildings for institutions, the provision of forest gardens and demonstration plantations. The scheme in its entirety cannot be put into execution at once, but it is slowly being realized through tuition in forestry at various centres and through demonstration in one or two selected areas.

So far as it lies in their power the commissioners ensure that the fund shall not go into the pockets of private individuals. This intention is in accordance with the act, which gives no authority to make grants or loans either to individuals or to companies or associations of persons trading for profit.

Thanks largely to the Development Commission the dawn of a new and better era is beginning for the sparse rural population of old England. Opportunity is knocking at their door. The only danger is lest, gummed to inaction by use and wont, the local bodies fail to take advantage of the assistance that is offered. Britishers are proverbially long in getting out of ruts, and it will be some time yet before the rank and file hear the call to development that is sounding around them.

THERE'S HITCH IN DEMOCRATS' CURRENCY BILL

Several Members Against Some of Its Provisions, and New Measure May Be Introduced

Washington, Aug. 19—Unexpected developments in regard to currency reform legislation in the senate today promised serious complications for President Wilson's plan for the passage of a currency bill at this session of congress.

At a conference of Democratic members of the senate currency committee, Chairman Owen, who has been considered one of the original framers of the bill now before the Democrats of the house, made it clear to his associates that he was opposed to several features of the bill, including a plan for twelve regional reserve banks and that he would recommend important changes in the measure.

The results of the senate conference have been to leave the currency situation entirely open tonight, so far as the senate's probable action is concerned. Senator Owen did not suggest a definite plan to his colleagues, but said he was opposed to the regional reserve bank plan; to the proposal to compel all national banks to enter the new federal system, and to other features of the bill, as it was introduced by Chairman Glass of the house currency committee.

The attitude of other Democrats on the senate committee, including Senators Hitchcock, O'Gorman and Reed, is such as to indicate that there will be material changes in the administration measure, if not a complete re-modelling of it, before it comes before the senate for action.

Several members of the committee tonight inclined to the opinion that the senate might ultimately be asked to consider some measure of a temporary character, similar to the bill recently introduced by Senator Lea, Democrat, which would amplify the Aldrich-Vreeland emergency currency law, and so change its provision as to bring a form of special currency within the reach of all national banks.

Senator Owen tonight said he believed the conferences to be held at the senate and the changes that might be made in the currency reform plan, would mean definite action upon currency legislatoin at the present congress.

Other senators said if a law was passed it probably would be of a temporary character.

The change in the situation in the senate came at a time when administration supporters were endeavoring to reconcile all elements among the Democrats in the house caucus and bring about a united support of the measure there.

MORNING NEWS OVER THE WIRES

An employee named Grey was seriously injured by a flying deal in Hick's mill at Portage Vale, Kings county, on Monday. Hopes for his recovery are entertained.

Delegates to the meeting of the Maritime provinces lodges of the Brotherhood of Locomotive Firemen and Engineers, to the number of 418, were welcomed to Charlottetown, P. E. I., at a public meeting last evening. E. A. Ball, of Stratford, Ont., first vice-president of the order, in replying to the addresses of welcome, dealt with the aims and objects of the organization and urged greater efforts on behalf of the members.

Boston, Aug. 19—Miss Sarah Fields, aged 26, of Moncton (N. B.), was held in the Lynn court today for the alleged larceny of $300 worth of wearing apparel from her employer, Mrs. Edmund J. Phelan. Most of the property has been recovered, including fifty pairs of silk stockings. Mrs. Phelan also lost some jewelry, but Miss Fields denies that she was responsible for this loss.

Montreal, Aug. 19—Overcome by smoke on the fifth floor of a burning building in St. Peter street this afternoon, Alphonse Caron, fifteen years old, was burned to death. His body was found close to an open window burned to a crisp.

Washington, Aug. 19—Republican leaders in congress, progressives as well as regulars, have come to the conclusion that Theodore Roosevelt will enter the Republican presidential primaries in 1916 in the hope of capturing the Republican nomination.

Free Sugar Carries.

Washington, Aug. 19—President Wilson's programme for free sugar in 1916 carried the day in the senate today, when Democrats rallied to the support of the tariff bill and defeated all amendments to the sugar schedule. With all but Senators Ransdell and Thornton, of Louisiana, standing firmly for the administration measure, the Democrats defeated the Bristow amendment for a compromise duty; the Norris amendment against free sugar; and the Gallinger amendment against free maple sugar.

AMUSEMENTS

THE NEW LYRIC
VAUDEVILLE—An Act unlike any yet seen at the Lyric.
Pictures—A big 3-reeler from Reliance
LA DUCE SISTERS — Two dainty little ladies in a unique exhibition of acrobatic features and contortion novelties.
THE TANGLED WEB — A monster Reliance mystery police drama in three parts, featuring Irving Cummings.
Nellie's Pearls—Comedy
The Braxton Wiley Trio
Harry Morse says 'He's acomin' back, by heck'

MID-WEEK PICTURE FESTIVAL
UNIQUE
K. B. A DIXIE MOTHER K. B.
Part One — Father, Son and Mother. The Call to Arms. The Cowardice of the Son. The Son Enlists, Departure of the Troops.
Part Two — On the Battlefield. The Battle of Stony Ford. The Desertion. The Motser's Sacrifice The Attack. Father vs. Son. A Dixie Mother.
"A MODERN LOCHINVAR"—Thanhouser Comedy showing a Suffragette Parade
FRIDAY—Merry Comedy Whirl "SAFE IN JAIL"

Henry Walthall and Dainty Lillian Gish in Biographs
NICKEL—"DURING THE ROUND-UP"
A Girl's Courage in Keeping Her Trust
A VITAGRAPH FARCE "Bingles at the Cabaret"
VITAGRAPH SCENIC A Whole Day in Japan
A Magnificent Series of Pictures Depicting the Visit of President Poincaire of France to King George of England.
WORLD NEWS PATHE WEEKLY TOPICAL
Scenes in Europe and America which are told of in the Papers and Magazines. An Excellent Budget.
THREE SHORTIES
THE TRIMOUNT THREE Tenor — Baritone — Basso
180 INCHES OF HARMONY
GERTRUDE TOWNSEND—Soprano
THE ORCHESTSA AS USUAL
FRI. — "ALONE IN NEW YORK" — 2nd of "Mary" Series

NEXT Opera House Aug. 20-21-22-23
ALL STAR CAST — 60 PEOPLE 60
THE CHOCOLATE SOLDIER
DIRECTION - F. C. WHITNEY
WHITNEY OPERA CO.
PRESENTING
The World's Greatest Comic Opera
One Year in N. Y., 2 Years in London
50c to $1.50

Julia Swayne Gordan
in leading role assisted by other Vitagraph favorites including ROGERS LYTTON in three part drama of charm and interest
"The Tiger Lily" Today at the GEM
The Gem management guarantees this big picture production. It is a drama of exceptional worth.
See It Today!
Farewell Week Arthur P. Cameron — Orchestra Late Hits
You will like this picture. It tells a remarkable story in a very clever manner. The parts are in capable hands.
See It Today!

"STAR"
Two Big Features
A Prison Story and a Clever Western Story
TONIGHT
GRAND MID-WEEK BILL!
"The Melburn Confession" (Essanay Drama)
"The Outlaw's Escape" (Pathe Western)
Comedy—Two Very Funny Biograph Pictures, a Continuous Laugh

SEE THE FIGHT THE SACRIFICE THE ARREST
"EMPRESS" HAS ESSANAY MASTERPIECE
SEE THE COUNTERFEITERS DEN THE PARDON
"A BROTHER'S LOYALTY" IN TWO PARTS
Here's a Red Blooded Drama That Grips The Heart and Holds The Interest at Fever Heat From The First Flash of The Projector to The Last Stirring Scene of The Play.
"A BROTHER'S LOYALTY" tells a story of fraternal constancy, devotion, and sacrifice that quivers with human appeal from start to finish. Its powerful portrayal of character and its masterly presentation of scenes from the criminal haunts of a great city play upon the heart strings of human emotions with an eloquence of appeal that rends the very soul. "A BROTHER'S LOYALTY" is a genuine motion picture masterpiece—a thrilling photoplay that throbs with strong sentiment and powerful pathos in every virile and vivid scene.
Featuring The Noted Photoplay Star, Mr. Francis X. Bushman, in His Simultaneous Dual Role of Paul and Hal. This Film Presents an Achievement That's Unprecedented in The History of Photoplay.
"A JOCKEY FOR LOVE" Pathe Comedy — One of those rip roaring comedies featuring that great French Comedian, Max Lender.
"THE CITY OF ROUEN" Pathe Scenic — A beautiful hand painted film of one of the oldest and most charming cities of France.