POOR BUSINESS, SAYS LAWYER OF UTILITIES MOVE

Forcing Firms to Buy Motors to Change to Hydro Power Is Condemned.

WANTS TRANSFORMERS

Solicitor Also Points Out Action in Compelling Re-Wiring of Old Houses.

New troubles await former London Electric users, now without electric light of any kind, before they will be able to get hydro light, according to a letter which U. A. Buchner wrote to Mayor C. R. Somerville about the power situation, and which was to have been presented to the board of control today. The trouble outlined is that hydro will make a great many of these customers have their houses rewired before they will be given light.

Mr. Buchner also fears for some of London's industries, because of the manner in which the utilities commission is treating them. He points out that the industries are forced to spend thousands of dollars for small motors instead of the utilities commission installing a transformer.

Mr. Buchner's letter reads:

"Owing to the difficulty of getting power and the present unsatisfactory state of the electrical situation in London, I am afraid that we are likely to lose some of our industries.

"There seems to be an impression that to require all the concerns, which have been using London Electric to put in new motors instead of the hydro electric putting in one transformer is not good business. It is estimated that it will take $110,000 to $120,000 to change the various motors. It has been intimated to me that the hydro will not connect up with many houses which were wired ten or fifteen years ago, and that all those houses will have to be rewired.

"It occurs to me that there should be some way out of such a dilemma as this, and knowing your business ability, I am making this suggestion that you might take the matter up and give it your consideration.

"It would appear to me that to take over so much of the London Electric as could be utilized, if it is to be scrapped, would be to our advantage, and furnish the old London Electric customers with power.

"However, I am not in a position to say much as to what could be done with the London Electric branch of our electric troubles.

"Candles are good enough for my house and will be until I go down to the farm."

METHODIST MINISTERS OF THIS CONFERENCE AFFECTED BY CHANGES

Number of Transfers Arranged at Toronto Meeting.

Several transfers affecting the London Methodist Conference were arranged at the annual meeting of the transfer committee of the Methodist Church of Canada, held in Toronto yesterday, as follows: Superannuated ministers—Rev. J. C. Pomeroy, London to Toronto; Rev. J. W. Robinson, London to Toronto; Rev. W. E. Treleaven, Hamilton to London.

Ministers in active work—Rev. H. S. Dougall, of Askin Street Methodist Church, London, to Hamilton Conference; Rev. W. H. Harvey of St. Thomas, formerly of this city, to Hamilton; Rev. J. H. Johnston, Alberta, to London; Rev. A. E. Lloyd, formerly of Ridout Street Methodist Church, to Alberta; Rev. J. T. C. Morris, Hamilton to London; Rev. George T. Watts, Hamilton to London.

Among interim transfers noted is that of Rev. Henry Godfrey, Newfoundland to London.

Conference presidents attended from all over the Dominion, Rev. S. W. Muxworthy of Exeter representing the London Methodist Conference.

SUNDAY SCHOOL RAISED $1,156 DURING YEAR; HAS BALANCE OF $400

Wellington Street Methodists Had Exceptionally Good Reports.

According to the annual report of the Wellington Street Methodist Sunday school, presented at the annual meeting held this week, the total receipts for the year reached the fine total of $1,156.55.

Disbursements amounted to $756.29, leaving a balance of $400.36, which was handed over to the treasurer of the building fund of the church. The present staff of teachers is being retained, with the addition of Mrs. Harry Roe, Miss Ruby Scott, Miss Harper and Miss Anna Terry. James Cresswell is the musical director.

The election of officers resulted in the unanimous re-election to the superintendency of William Jeffery, who has filled the position with greatest efficiency for a number of years.

Other officers appointed were: Assistant superintendent, John T. Wallace; treasurer, Steve Merrett; assistant treasurer, Stuart Brown; secretary, G. E. MacBurney; assistant secretary, Wm. Luney; librarian, Elmer Brady; assistant librarian, Ewart Mapletoft; superintendent of primary department, Mrs. H. Woollatt; assistant, Mrs. J. Bailey.

W. O. R. MAN DIES

Muirkirk Soldier Being Buried Today With Full Honors.

The death of Pte. Clarence Henry Munro of the 1st Depot Battalion, W. O. R., occurred Wednesday at the military hospital, Carling Heights camp. His next of kin is his mother, Mrs. Alice Barrett of Muirkirk. The funeral is being held today, with full military honors, from the undertaking parlors of Geo. F. Logan. The service was conducted by Capt. Graham, camp chaplain, at 2 o'clock, and the funeral took place at 2:30, proceeding to Mount Pleasant Cemetery for interment.

The gun carriage was supplied by the 63rd Depot Battery, and the firing party by the 1st Depot Battalion, W. O. Regiment.

OILS.

London, April 19.—Calcutta linseed (afloat), £23 15s; linseed oil, 58s.
Sperm Oil—£54.
Petroleum—American refined, 1s 6½d; spirits, 1s 7½d.
Turpentine Spirits—124s 3d.

"SNAPS" FROM HOME

Every Soldier Boy loves them. Don't delay—take some new pictures today, or have some of your older negatives printed. Every print a "PERFECT PICTURE," if you bring your films to

Cairncross' The Chemists
219 Dundas Street. Phone 880
"CUT PRICES EVERY DAY." 47a

JEWISH MEMBER OF CANADIAN COMMONS

S. W. Jacobs, M.P. for George Etienne Cartier, Montreal, Que., was sworn in as a new member at the opening of parliament on Monday. Mr. Jacobs, being a Jew, was sworn in with his hat on, and a special Bible had to be procured minus the New Testament.

LOCAL NEWS

RESIGNS FROM STAFF.—Miss Lillian Elliot, a stenographer in City Clerk Baker's office, has tendered her resignation.

DIVISION COURT SITTING.—Several cases were disposed of by Judge Judd at a sitting of the first division court at the court house today.

PROGRESSING FAVORABLY. — Rev. A. A. Bice, rector of All Saints' Church, is progressing favorably after undergoing a slight operation in Victoria Hospital this week.

ALMOST AN INCH.—Rainfall of Wednesday, so badly needed, was heavy. The official report shows that almost an inch fell. To be exact, it was .80 inches.

SERVICES AT "Y" HUTS.—Church parades for the Protestant troops will be held at Carling Heights camp on Sunday in the "Y" hut at 9 o'clock, and at Queen's Park camp in the "Y" hut at 9:40 a.m.

WELL ON WAY TO RECOVERY.—Ex-Mayor Samuel Stevely, who has been seriously ill with pneumonia, is well on the road to recovery, according to the report of the attending physician today.

LECTURING ON IRELAND.—Rev. Wm. Patterson, D. D., of Cooke's Church, Toronto, will deliver a lecture on "Ireland and the Irish" in the New St. James' Presbyterian Church on Monday evening.

OFF CAMP STRENGTH.—A draft of 38 men from the service company, Canadian Engineers, at Carling Heights Camp, having left for the Engineers' Training Depot at St. Johns, Que., on the 18th inst., have been struck off the strength here.

NO TRACE FOUND.—No tarce of David Rutherford, the 74-year-old man who has been missing since early on Monday morning, has been secured. At his home, 93 Wellington street, it was said today that all hope for his ultimate safety had not been abandoned.

NAME LEFT OUT.—The name of Mrs. Allan McLean, convener of the Princess Patricia Chapter and the Secour Nationale team in the Patriotic Fund drive next week, was inadvertently omitted from the list of teams recently handed out.

RELEASED FOR RE-ENLISTMENT.—Pte. Walter H. Pinkett of the 1st Depot Battalion, W. O. Regiment, has been released for the purpose of re-enlisting in the Royal Naval Canadian Volunteer Reserve, and Pte. Cyril E. W. Hayes of the same unit, for re-enlistment in the Royal Air Force.

GO TO 18TH.—Word has been received that Lieut. John T. Taylor, Lieut. Ferguson and Lieut. Hosford of London have recently been drafted to the 18th Battalion and have gone to France. These officers were with the 4th Canadian Reserve Battalion at Bramshott until they went to France two weeks ago.

BEES WINTERED WELL. — Although the winter was severe and supplies for bees were scarce, the district keepers claim that last winter did not affect the bees as other winters have. The beekeepers claim a loss of about 25 per cent, but compared with other winters this is not above the average. Many beekeepers claim they have great difficulties in securing sugar for the spring feeding.

NEW WAR PICTURES.—New war pictures will be shown for the first time in Canada at a concert which is to be held in the Majestic Theatre on Sunday night. These pictures have been donated to the I. O. D. E., and the Nicholas Wilson Chapter sas been the first to secure them. Mrs. Becker of Toronto, will be present and speak on the subject, "My Country and My Service." Mrs. C. S. Coleman (contralto), will sing, and the Lombardo Orchestra will play several selectins.

FAVORABLE ACTIVITY.—London reports to Bradstreet's say that there is a very favorably activity in trade generally. Surrounding country districts report spring farming operations off to a good start. Retail dealers appear to be well satisfied with the spring business this year, and many state that it is much ahead of previous years. Farmers are too busy on the land to bring grain or other produce to town for shipping purposes, consequently movement of grain from here is at a minimum. Eggs are very plentiful, and are selling at easy prices. Collections are coming in well.

Advertiser Illustrations.

COL. BERNARD R. HEPBURN, C. M. G., M. P., elected Conservative Unionist member for Prince Edward County during his absence overseas as assistant director, Overseas Forestry Corps. Created C. M. G., New Year's Day, 1918.

HEADQUARTERS OF PATRIOTIC DRIVE ALREADY SECURED

Victory Loan Building Will Be Commissioned Again.

DETERMINED ON SUCCESS

General Committee Fights to Secure Every Trench in $355,000 Objective.

Word received from Toronto announces that No. 150 Dundas street, the store used as headquarters during the Victory Loan campaign, is available for use as headquarters in London's grand patriotic drive of next week. It will be fitted up at once, and all supplies, information, etc., will be available there during the progress of the campaign.

A most important meeting of all captains of men's teams and team workers will be held in the Y. M. C. A. Monday evening next, when districts will be allotted and canvass cards distributed. J. J. Foote, chairman of the canvass committee, has this work well in hand.

On Saturday the subscription cards and other supplies will be distributed to the women's teams by Allan McLean. Banners for automobiles and arm bands will be the distinguishing badges of those engaged in the campaign.

Determined on Success.

As the men on the firing line have grimly determined that "the enemy shall not pass," so the central committee o fthe patriotic campaign has declared: "We must capture every trench in this big patriotic drive until we triumphantly cross our objective, $355,000. We will not fail."

Already a scouting party, composed of the honorary chairman, Sir George Gibbons, the chairman, A. E. Silverwood, and other members of the executive, have been "over the top" for several day, reconnoitering, coming back from time to time to present most encouraging reports.

Though Tuesday morning, April 23, is "zero" when the army proper of canvassers drives over the top, the "scouts" triumphant intimate that they, unaided, have captured a number of trenches. In other words, they have "attacked" several of the large subscribers in former campaigns, with the result that in the majority of cases larger subscriptions than ever before have been surrendered.

DEATHS AND FUNERALS

35 YEARS IN LONDON.

Helen Flowers, widow of Adam Flowers, died at her residence, 63½ Colborne street, this morning, in her 83rd year. She was a native of Scotland, and came to London 35 years ago. She is survived by the following sons and daughters: Mrs. Jos. Peder, West Branch, Mich.; Mrs. James McIntosh, Walkerville; Mrs. J. Chene, Windsor; Mrs. George T. Webster and Mrs. George Taylor, city, and John C., Alex., Andrew C., and William R. of this city.

The funeral will be held on Monday afternoon at 3 o'clock. Services will be conducted at 2:30 by Rev. James MacKay of New St. James' Presbyterian Church, of which she had been a consistent member since coming to the city.

MICHAEL O'MARA BURIED.

The funeral of Michael O'Mara, who died Wednesday, was held from his late residence, 69 Dundas street, this morning, to St. Peter's Cathedral, where requiem high mass was sung at 9 o'clock by Rev. Father Harding.

The pall-bearers were C. B. Finney, Thomas Gould, P. S. Gleason, E. Gerry, J. B. Henry and P. O'Mara.

Interment was made at St. Peter's Cemetery. Rev. Father Harding conducted the services at the grave.

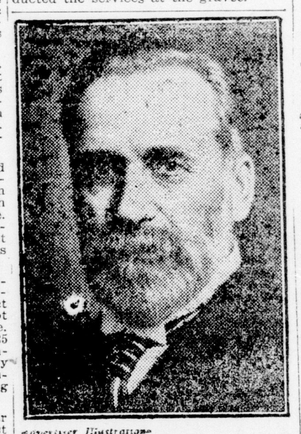

Advertiser Illustrations.

THE HON. HORMIADOS LAPORTE chairman of the military purchasing commission of Canada.

FORMER 142ND MEMBER RECOVERS FROM WOUNDS IN BRAMSHOTT HOSPITAL

PTE. R. ROBERTS, a former member of the 142nd Battalion, who is now recovering from wounds in the Bramshott Hospital. Pte. Roberts, who was a plumber before he enlisted in "London's Own," was transferred to the 14th Battalion in England, and served with that unit until he received his "blighty." He writes that hospital life seems to be agreeing with him. Pte. Roberts lived in London at 535 Quebec street.

CIGAR STORE GAMES BRING EIGHT OWNERS INTO COURT TODAY

Result in Summons for Running Games of Chance.

Charged with violating a section of the criminal code, which makes the conducting of games of chance an offence, eight retail cigar dealers appeared in police court today. After hearing the evidence Magistrate Graydon allowed all cases to stand for argument before giving a decision.

The eight men were: Douglas A. Secord, cigar counter clerk, Tecumseh House; Harry Snelling, manager Union poolroom, Richmond street; Michael O'Meara, Grand Opera House cigar store; J. A. Wilson, 649 Dundas street; Ralph Bennenati, Richmond poolroom; Si David, National poolroom, and Wm. Bell, Clyde Hotel. A similar summons was issued for Dominico Cibsolito, 74½ Dundas street, but he failed to appear. He understood the summons was for Monday, and will be present in court that day. The various games, boards and other contrivances laid out on the long table in the courtroom gave the hall of justice the appearance of a hall of fortune. It was shown that all but two of the games paid at least one cigar when played. The two containing blanks were taken from the Tecumseh House cigar stand and the Clyde Hotel.

None of the defendants were represented by counsel. The summonses were the result of an investigation ordered by Chief Williams a week ago. Chief Williams stated that the contrivances had been ordered out of the hotels, cigar stores and poolrooms on several occasions in the last ten years.

By an amendment to the criminal code a person convicted of violating the particular section under which the charges were laid is liable on conviction to be fined as high as $2,000 or two years in jail.

A Hamilton poolroom owner was fined $1,500 a week ago, said Magistrate Graydon to one of the men summoned today, when the defendant stated to the court that he did not think the charge was serious enough to retain counsel to defend him.

The manufacturer and distributor of the games of chance is liable to the same penalty as the person who operates or manages them.

Magistrate Graydon announced that owing to the many fine points of law which might be raised he wanted to look into the cases thoroughly before they were argued.

11 CAUGHT THURSDAY

Draft Evaders Roundup In Western Ontarlo Growing Greater.

The number of draft-dodgers snared by the police in Western Ontario is mounting daily. Thursday eleven were londed and turned over to the 1st Depot Battalion, W. O. Regiment.

YOUNG WOMEN'S CLASS PUTS ON ENTERTAINMENT

"Builders" of Egerton Street Baptist Church Successful In Concert.

A successful concet was given by the Builder' Class of young women in Egerton Street Baptist Church on Thursday evening. The principle feature of the evening was presentation of three tableaux representing "The Angel at Mons," "Almost Persuaded" and "A Sinner and His Song." "A Quarrel" with two little girls, Winnie Sharrott and Madeline White as principals, was much appreciated.

Solos were rendered by Miss Alice Harding Miss L. Mowat and E. Wilmer. Music was furnished by the orchestra from Empress Avenue.

In "The Angel at Mons," Miss Evelyn Clayton as the angel, and Miss Minnie Malone clinging to the cross, took the principal parts. Miss Ethel White and Miss Lily Potter were the leading characters in "Almost Persuaded,"3 and Charles Geer was the principal actor in "A Sinner and His Song." Everyone was well pleased with the entertainment.

DISCHARGED ON COUNT. — Sam Baldalato, a Richmond street fruit dealer, was discharged when he appeared in police court today charged with allowing a gum machine to be operated on Sunday. He satisfied the magistrate that it was no fault of his as he placed a sign on the machine on Sunday stating that it was not to be operated that day.

THE LORELEI

Advertiser Illustrations. —New York Times Magazine.

GRAND TRUNK TO RESTORE SERVICE ON BRANCH LINES

New Timetable Goes Into Effect Sunday Morning.

SOME CHANGES ARE MADE

Ontario Limited Will in Future Run Via Junction and Not Into Hamilton.

With the going into effect on Sunday morning of the new Grand Trunk timetable, all branch and main line trains, which were cancelled a few months ago, will be restored to service. The change will mean the return to service of approximately 50 passenger trains in Ontario west of Toronto which have not operated for some months. At the same time trainmen, conductors, engineers and others who were reduced to freight service or placed on the spare list, will resume their original runs. At least 500 men will be affected by the new timetable.

The Huron and Bruce morning and evening trains, the Stratford branch, Sarnia line, Palmerston, Listowel, Buffalo and Goderich branch trains, will all go on again. The return of these trains will be welcomed by residents along these branches, who have complained of the inconvenient and inadequate service of late. Commercial travelers will appreciate the change.

The Ontario Limited, to be restored, will leave here for Toronto at 8:50 o'clock every morning instead of 9 o'clock as shown in a former timetable. This train will in future go via Hamilton junction, and will not go into Hamilton City at all. Hamilton passengers will be transferred at Brantford, making quick connection with train No. 78, leaving here at 7:25 o'clock in the morning.

On Sundays only, the train which formerly operated between Sarnia and Toronto via Lucan Crossing, will run via London to Stratford and then to Toronto. This train will depart from here, Sundays only, at 2:15 p.m.

All other trains will adhere to running times shown in timetables in effect prior to cancellation of those trains.

STANDARD STOCK AND MINING EXCHANGE.

[Special to The Advertiser.]

Toronto, April 19.—Morning sales: Dome Extension, 500 at 11; Dome Mines, 200 at 820, 100 at 825; Gold Reef, 5000 at 11¾; Kirkland, 1000 at 36; Lake Shore, 1000 at 56, 2000 at 55; McIntyre, 500 at 131; New Ray, 6000 at 19; Krist, 3000 at 8¾; West Dome, 500 at 13½, 500 at 13¾; Holly, 100 at 515; Adaaac, 1500 at 9¼; Beaver, 2000 at 27; La Rose, 500 at 56; McKinley, 1500 at 141; Provincial, 500 at 51, 500 at 51½; Temiskaming, 2000 at 27; Trethewey, 1500 at 16.

CHICAGO GRAIN MARKET.

[Reported by Thomson & McKinnon.]

Chicago, April 19.

	Open.	High.	Low.	Close.
Corn—				
May	$1 27⅛	$1 27¼	$1 26⅞	$1 27
July	1 44¼	1 44¾	1 42¼	1 44⅝
Oats—				
May	83⅜	83¼	81⅝	83¼
July	73	74⅛	72¾	74

CHICAGO PROVISION MARKET.

[Reported by Thomson & McKinnon.]

Chicago, April 19.—Closing: Pork—May, $47 60.
Lard—May, $25 75.
Ribs—May, $23 37.

LONDON STOCK EXCHANGE.

London, April 19.—Today's war news distinctly strengthened confidence in the stock exchange, and investment issues were more active and moved upward, though general business is restricted pending the budget. Spanish fours were in renewed demand for remittance purposes, and mining and tl stocks improved, but Argentine rails dull on a revival of labor troubles. Money was freely offered, but the demand was small. Discount rates were easy.

BUSINESS LEADERS OF CITY PAY LAST RESPECTS TO DEAD

Prominent Londoners at the Funeral of T. H. Smallman.

The funeral of T. H. Smallman, prominent London financier and businessman, whose death occurred on Tuesday evening, was held from the family residence, "Waverly," Grand avenue, at 2 o'clock this afternoon to Woodland Cemetery.

Services were conducted by Canon Tucker, rector of St. Paul's Cathedral, and Very Rev. Dean Davis.

The floral offerings, which were numerous, came from personal friends and companies with which Mr. Smallman had been associated.

The funeral, although of private character, was attended by the city's most prominent residents and men who had known and been associated with the late Mr. Smallman for years.

The honorary pallbearers were Geo. B. Harris, Lieut.-Col. W. M. Gartshore, Moses Masuret, Sir George Gibbons, John Weld, J. C. Duffield and Hon. C. S. Hyman.

The active pallbearers were A. M. Smart, Godfrey Patteson, J. E. Carrigan, Gordon Ingram, W. B. Richardson and C. R. Hunt.

TORONTO STOCK EXCHANGE.

Morning sales: Steel of Canada, pfd., 80 at 90; Russell, pfd., 5 at 70; Steamships, 120 at 42; do, pfd., 5 at 76⅝; Twin City, 2 at 48½; Dominion Steel, 10 0at 60@60⅜; Brazilian, 97 at 35@35⅛; Locomotive, 25 at 59; Barcelona, 175 at 9⅝@9⅞; Bank of Commerce, 5 at 185; Standard Bank, 6 at 200; Canada Bread, 50 at 16⅜; do, bonds, $1,100 at 90; War Loan, 1931, $300 at 93¼.

WALL STREET.

New York, April 19—Wall Street, 1:30 p.m.—Reactions of 1 to 1½ points from top prices set in later. These were accompanied by moderate heaviness in American Telephone and Western Union, which in turn was offset by renewed strength in leathers, Baldwin Locomotive and Maxwell Motors.

MONEY.

London, April 19.—Discount rates—Short bills, 3½ per cent; three months, 3 9-16 per cent.
Money, 2¾ per cent.

ROADMAKER OF TORONTO WINS FAME IN FRANCE

Lieut.-Col. W. G. MacKendric, D.S.O., president of the Bituminous Paving Company, has won great fame in France, in command of road-making operations behind the British lines. Col. MacKendric is home on leave with his family at Toronto.

Ashplants Ashplants

Military Boots
$6.50 the Pair

Made of "Dress" weight. They are a welcome relief after a long day in heavy Service Boots.

Soft tan calf uppers, with a single sole, Goodyear welted. No box toe to worry the corns.

Just solid Comfort with good Service. Try a pair.

Beef, pork products and wheat; that is all we are asked to save.

Ashplants Ashplants

LIBERALS WILL NOT DELAY PASSING OF M.S.A. AMENDMENT

Caucus Held Today and Decisions Unanimous.

Ottawa, April 19.—Opposition members and senators were in caucus for two hours today to consider the line they will adopt in connection with the debate in both Houses this afternoon on the resolution to confirm and give parliamentary sanction to the amendments to the military service act contained in the recently-issued order-in-council. When the caucus broke up at 1 o'clock, J. A. Robb, chief Liberal whip, said it had been unanimous. There was no disposition on the part of the Opposition, he said to prolong the debate, and it is expected that it will be concluded at today's sitting. Should there be a Liberal amendment it is likely to be one asking for the exemption of farmers from the call to all unmarried men between the ages of 20 and 23.

TWO MORE WANTED

Patrolmen Still Required to Bring Force Up to Strength.

Chief Williams wants two more patrolmen, and he wants them at once. Seven men were needed when the holiday-a-week rule to each man went into effect. Six were secured, but one, a returned soldier, was forced to resign after three days. The returned man was unable, owing to a foot affection, to stand the duties required of him. Married men are preferred.

A CURE for Dyspepsia, Indigestion, Gas, Flatulence, etc. Get a bottle of R4100 DYSPEPSIA CURE, an English prescription. Price 50 cents.
Anderson & Nelles' Drug Store wv

ROWLAND HILL RELIABLE FOOTWEAR 189 Dundas St and 429 Hamilton Road

MODERATE - PRICED SHOES FOR WOMEN.

We have on display this week a few special lines in present-day styles, black, calf and kid, $3.00, $4.00 and $5.00 Really remarkable value. We have your size.

ROWLAND HILL RELIABLE FOOTWEAR 189 Dundas St and 429 Hamilton Road

"THE FAIR"
15 DOMINION SAVINGS BUILDING, Facing Market Square.
Pony Kars, $2.35 to $3.50; Kiddie Kars, $1.00; Coaster Cars, $1.50, Baseballs, Gloves and Bats, Dolls and Toys.

$1.00 A MONTH
is all it costs to provide for the payment of your income when you are sick or injured. 'Phone or call for full particulars.
THE GEO. H. DAVIS INSURANCE AGENCY.
208 Royal Bank Bldg. Phones 776-2922
A.19,26.

YOUR FILMS DEVELOPED AND PRINTED CORRECTLY —AT— ROBERTSON & MORLEY
310 Dundas Street. Opposite Armories.

Seasonable Suggestions

I, personally "decorated" my new cottage with NEPONSET WALL BOARD FOR WALLS AND CEILINGS

IT was no trouble at all and took me a very short time. You see, *anyone* can apply it.

I simply gave my dealer the dimensions of the cottage and he sent me up enough bundles of this new material to cover the walls and ceilings—I did the rest with hammer, nails and saw.

It cost me a great deal less than laths and plaster, and there was no dirt and muss or delay of drying-out.

NEPONSET WALL BOARD comes in sheets, all decorated; 7 to 10 feet long, and to fit across standard studding. It is ideal for unfinished rooms in houses, camps, garages, and for partitions anywhere—makes wonderfully attractive interiors. *Surfaces* waterproofed.

Price in lots of 500 square feet or over, $40 per thousand

Small Lots
7-ft. sheets 85c
8-ft. sheets $1.00
9-ft. sheets $1.15
10-ft. sheets $1.25

A "Florence" Oil Cook Stove

Saves fuel, time and labor. Strongly made, beautifully finished. Come in and let us demonstrate it for you.

Two-Burner $15.00
Three-Burner $20.00
Four-Burner $25.00

OVENS

Single ....$1.25 to $4.50
Double ...$4.50 to $5.50

GAS PLATES
Two-Burner $3.00
Three-Burner $4.00

GARDEN BARROWS
Strong and Durable.....$4.50 and $5.50

The Best Garden Tool of All

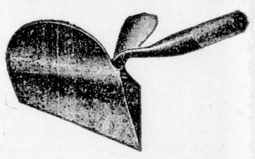

"Schoener's" Handy Hoe does ALL other hoes can do, and more. It hoes, plows, lists, pulverizes, covers and cultivates. Price, each $1.00

"Bucco" Cultivators . $1.25

Ordinary Hoes ..... 40c and up
Rakes ..... 40c to $1.50
Spades ..... $1.35 up

Spading Forks ..... $1.65 and $2.00

Stepladders from $1.00 Up

Straight Ladders; Extension Ladders.

Sherwin-Williams' Paints and Varnishes
PAROID ROOFING

Cowan's Colossal Hardware
THE STORE WITH A STOCK.
125-127 DUNDAS STREET. TWO PHONES—3461, 3462.