HIT TWELVE TIMES BY BULLETS FROM HUN MACHINE GUN

Lieut. W. P. Bartlett Lay in No Man's Land 13 Hours

TWO OTHERS KILLED

Sergeant and Corporal Lost Lives, But German Crew Was Routed.

P. H. Bartlett, barrister, who was just about to leave for England to visit his son, Lieut. W. P. Bartlett of the 18th Battalion, received word yesterday that the young officer was sailing for home before long, with a party of invalided soldiers.

This was regarded as remarkable, as it had been learned from friends in England that Lieut. Bartlett was wounded in twelve places, receiving machine gun bullets along his right side. He got six bullets in his right arm, four in his right leg, one in his neck and one in his head.

Ran into Machine Guns.

He was out on a reconnaissance at night with his sergeant and a corporal, when they stumbled upon a hidden machine gun and crew. They opened fire on the three, and it is evident that a hard fight was put up, for while the sergeant and corporal were killed and Lieut. Bartlett was literally showered with bullets, the machine gun crew was routed.

Lieut. Bartlett lay in "No Man's Land" for thirteen hours before being brought in. His wounds were serious, and he was reported dangerously wounded, but he has made a remarkable recovery, sufficiently at least to permit his being sent home.

First With 70th Battalion.

He was with the 70th Battalion for some time, later transferring to the 142nd, and leaving Canada about a year ago with a draft of London officers. He was transferred to the "Fighting Eighteenth," and was some months in the trenches.

SPEEDER ONLY CAUGHT ONCE, BUT HAS TO PAY

Wm. Henderson, chauffeur for W. J. Lashbrook, of the City Hotel, was fined $5 and costs for speeding on Waterloo street last Saturday. P. C. Bramer timed the speeder and found that he made the block between Princess and Dufferin avenues in 14 seconds. Inspector Birrell announced with pride that he had worked out the little sum and found that the auto had been traveling between 26 and 27 miles per hour.

Henderson showed a vast expanse of white teeth as Chief Williams remarked that when a boy was young was the proper time to travel fast. Even the magistrate was affected by the magnificent display of molars.

"Don't get caught again if you do speed," was his smiling warning.

"I've been lucky, your worship. I've never been caught but this once," replied Henderson, as he dug down in his jeans for the fine.

Edward Morkin was found guilty of working a horse with a sore shoulder, and was fined $5. P. C. Bramer laid the complaint.

DEATHS AND FUNERALS

DEATH OF MRS. ROBINSON.

The death occurred at her home, lot 24, concession 5, of West Nissouri, yesterday of Mrs. Amelia Robinson, wife of Isaac Robinson. She was 67 years old and was born at Whitby, but came to St. Marys as a child and resided there until her marriage, 37 years ago. Besides her husband she leaves one son William and one daughter, Miss Lucy. William Dayman and Miss Mary Dayman, of 499 Piccadilly street, this city, are brother and sister. Interment will be made at St. Marys Cemetery on Saturday.

DEATH OF MRS. HOOPER.

Mrs. Elizabeth Hooper, past district deputy of the Daughters of England, died at Victoria Hospital last night. She was the widow of William Hooper and was born in England. Three daughters, Mrs. Albert Gullen of Range View, Sask., Mrs. Richard Lambourn and Mrs. Byron Dawson, both of Byron, and three sons, Ernest of Bothwell, Elston and William R., both of this city, survive her. She resided on the Hamilton road for many years.

The funeral will be held on Sunday from the parlors of Smith & Hunter, to Woodland Cemetery. The services will be conducted by Rev. A. A. Bice, and will be under the auspices of Princess of Wales Lodge, No. 2.

DEATH OF ROBERT HAYES.

[Special to The Advertiser.]

Belton, June 22.—After a lengthy illness, the death occurred at his late residence, lot 27, concession 5, West Nissouri, of Robert Hayes, at the age of 85 years. The late Mr. Hayes was born near Eye, Suffolk, England, where he spent his early days. About 43 years ago he came to Canada, settling in Nissouri, where he was successfully engaged in farming.

Besides his widow, whom he married 65 years ago, the aged couple having the honor of celebrating both their golden and diamond weddings, he is survived by four daughters, Mrs. E. Wells, Glantana, Mont.; Mrs. F. Patterson of St. Marys; Mrs. H. Wells of Markdale, and Mrs. J. McLaren of Vancouver, B. C., and five sons, Henry of London; John and Robert of Belton, and George and Arthur at home. Two sons, William and Walter, and one daughter, the late Mrs. Hogg of St. Marys, predeceased him some years ago. Nineteen grandchildren and twelve great-grandchildren, and two brothers, William and Henry Hayes, still in England, are left to mourn. The funeral, which was held to St. Marys Cemetery, was very largely attended.

CHANGES AMONG OFFICERS.

District militia orders today contain the following announcements of appointments, promotions and retirements:

Provisional Lieut. R. W. McKinnon of the 30th Wellington Rifles, has been permitted to retire, and Prov. Lieut. C. Morrison, of the same regiment, has been seconded.

Lieut. J. W. Chapman, 30th Battery, Canadian Field Artillery, has been seconded for service with the Royal Flying Corps.

Provisional Lieutenants A. E. Santo and J. Vining of the 7th Regiment Fusiliers, have been permitted to retire.

Provisional Lieut. W. H. McK. Millman of the 7th Regiment, has been seconded.

Temporary Lieut. E. A. Torrance, 22nd Oxford Rifles, has been made a provisional lieutenant.

Lieut. G. D. Brown, 27th Lambton Regiment, has been seconded.

Lieut.-Col. W. J. Green, having returned from overseas, has resumed command of the 25th Elgin Regiment.

Bring Us Your Films

to be developed and printed. We guarantee

"Perfect Pictures"

from every film.

Mail orders receive prompt attention.

Cairncross the Chemists

216 DUNDAS ST. PHONE 880

CUT PRICES EVERY DAY.

CITY BREVITIES

IS ACTING MAYOR.—Ald. C. G. Moorhead is acting mayor today, in the absence of Mayor Stevenson, who is in Ottawa on business.

BANK CLEARINGS.—The clearings for the Bank of Montreal last week were $2,030,903, compared with the same week in 1916, which were $1,861,849.

TRANSFERRED TO "F" UNIT.—Lieut. W. M. Jones, 4th Battalion, C. E. F., has been transferred to "F" Unit, Military Hospitals Commission Command.

ON CAMP STRENGTH.—Lieut. F. A. Seeds, 25th Battalion, C.D.F., having reported for duty with the central training depot, is taken on the strength of camp from the 19th instant.

BRYANSTON ANNIVERSARY.—Rev. James Mackay, M.A., New St. James' Church, London, will conduct anniversary services in Bryanston Presbyterian Church on Sunday at 2:30 and 7:30 o'clock. A cordial welcome to all.

NOW AN OUT-PATIENT.—Lieut. Harold J. Lawson, of the 33rd Overseas Battalion, has been a patient in Victoria Hospital for the last nine weeks, is recovered, and is now an out-patient of F. Unit.

SUNDAY AUTO SERVICE.—As a result of requests from many citizens for a Sunday service to Springbank Park, the local taxi drivers will inaugurate trips commencing at 1 o'clock next Sunday afternoon. Autos will leave the corner of Dundas and Richmond streets every seven minutes.

ARRIVES SAFELY IN ENGLAND.—Mr. and Mrs. C. J. Beal, 431 Waterloo Waterloo street, received word this morning of the safe arrival on the other side of their daughter, Miss Marion Beal, who is a nurse with the Red Cross Unit, No. 18, from Johns Hopkins Hospital, Baltimore, Md.

BOARD IN OTTAWA.—The board of control did not hold a session today, at least, not in London. The whole board is in Ottawa interviewing the Government relative to military hospital accommodation. S. F. Lawrason and A. B. Greer represent the board of trade on the deputation.

BOY HAS HAND CRUSHED.—Herbert Winterton, a boy employee of the McCormick Manufacturing Company, had one of his hands crushed while at work there this afternoon. He was taken to Victoria Hospital, where his injuries were dressed. His address is given as 61 Askin street.

ON STRENGTH OF CAMP.—Major C. O. Fairbank, who went overseas with the 70th Battalion, and who has recently been attached to the 21st Battalion, Canadian Defence Force at Windsor, has reported for duty at Carling Heights camp, and has been taken on the strength of the camp.

HOTELMEN WILL ATTEND.—The hotelmen will be at the council meeting in a body on July 3 to press their claims for a reduction in assessment. The meeting of the council falls on July 2, but as this is a holiday the session will be held on the Tuesday evening following. The board of trade and other organizations will support the hotelmen in their plea.

LAY MAINS AT ONCE.—With the agreements now signed with the Southern Ontario Natural Gas Company, and the McClary Company, the laying of the necessary mains will proceed at once. General Manager E. V. Buchanan has a number of men employed at the present time, and the number will be increased. It is expected that the connections will be made early in July.

A STANDING COMMITTEE. — A standing committee to deal with all questions affecting barrack and office accommodation throughout military district No. 1, has been appointed, and will be composed of the following officers: Majors Baty, deputy assistant adjutant general and quartermaster-general, Bishop, commander Royal Canadian Engineers, and Spry, assistant director of supplies and transport.

CITY ENGINEER IN CHARGE. — City Engineer Brazier has formally taken over the garbage department and is looking into the situation carefully. No important changes have bene made as yet, but it is probable that an announcement will be made shortly. A report will be prepared showing the amount of money needed to put the plant in proper repair. The board of works will consider the question at the next meeting.

"TEETH DRILL" ORDER.—All recruits will be detailed to the dental clinic for examination within one week of the date of their being posted to their units, according to an announcement in today's camp orders, which calls attention to the fact that arrangements are to be made so that men who are required to present themselves at the dental clinic will be freed from all duties that might interfere with their attendance there.

FINE DISPLAY OF IRIS.—More than forty varieties of iris are now on display at the public library through the kindness of S. F. Wood of the Hobbs Manufacturing Company, from whose garden they are drawn. There is a remarkable variety of coloring in the collection that will interest all who are lovers of these fine flowers. Special attention is drawn to the variety Isilene, which runs from a light to a dark mauve, and to the Cyprina and Iriquois, large varieties.

BETTER CROP OUTLOOK.—Bradstreet's Trade Review says: London reports to Bradstreet's that plentiful rains during the past ten days have caused a much better feeling in agricultural districts. The hay crop now looks distinctly favorable. Pasturage has made considerable improvement, and has been reflected by a large increase in the make of butter and cheese. The damage done to fall wheat has been minimized as a result of the recent precipitations. Retail trade throughout Western Ontario has undergone a distinct revival in the last two or three weeks. Wholesale business has slackened somewhat, but fall bookings are very satisfactory, while payments are being generally well met.

JULY 1 FALLS ON SUNDAY, TO BE DAY OF PRAYER

The Duke of Devonshire, governor-general of Canada, has issued a proclamation, setting Sunday, July 1 apart as a day of prayer and intercession for the cause of the Allies. The date is considered particularly appropriate, as it marks the 50th anniversary of confederation.

The notice in the Canada Gazette says: "We do hereby proclaim and declare by this our proclamation, that Sunday, the first day of July, in the present year, be appointed to be throughout the Dominion of Canada a day of humble prayer and intercession to Almighty God on behalf of the cause undertaken by the British Commonwealth, and the Allies, and for those who are offering their lives for it, and for a speedy and enduring peace."

It is expected that London churches will hold special services appropriate to the day.

CITY MAY ARRANGE FOR PAVEMENT NEAR PARK

The city council will deal with the refusal of the utilities commission to pay for the annual cost of a payment on Wellington street, opposite Victoria Park, at the next session.

As the debentures will not be due until next year's taxes, the council has two alternatives. One is, either to take over the parks from the commission, or place a sum in the estimates of the parks board sufficient to cover the annual cost.

The electors will have an opportunity of voting on the question of placing the parks under the control of the council at the next session, and this will be strongly urged by the aldermen.

QUEBEC BARS LIQUOR FROM MEN IN KHAKI

Montreal, June 22. — Beginning today no men in uniform will be served with liquor in any hotel, restaurant or shop in Quebec. The ban, which came into force yesterday, was adopted at the last meeting of the Provincial Legislature.

WILL ENLARGE POULTRY "PLANT" AT BYRON.

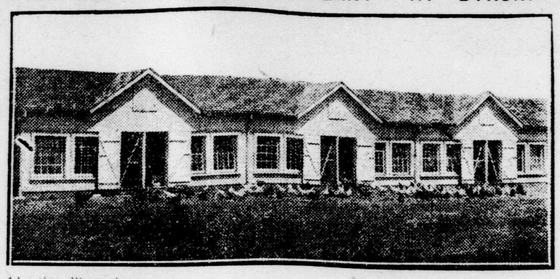

Advertiser Illustrations

The poultry building at the Queen Alexandra Sanatorium shown above has no small place in the domestic economy of the institution, since it provides an important part of the food supply of the institution. The plans that are now being proposed for the enlarging of the sanatorium's work will include a larger poultry plant, so that a much larger number of eggs may be provided for the use of the patients.

MORE LINKS IN CHAIN REACHING TO BATTLE LINE

London Sends Two More Fine Drafts Toward East.

HOCKEY PLAYER IN GUNS

63rd Battery Detachment Is To Be Merged With 64th Battery.

Two drafts from units in this city, one composed of 80 men from the 63rd Battery at Queen's Park, and the other consisting of 19 members of the Canadian Engineers at Carling Heights Camp, are leaving the city today to continue their training at eastern points.

The members of the 63rd Battery left their quarters at Queen's Park at noon today, and entrained at the Rectory street station of the G. T. R. a few minutes later. Their coaches were then attached to the regular train at the Richmond street station, and they left for Guelph at 12:30. On their arrival there they will be attached to the 64th Battery under Major Walker, and will, it is expected, proceed in three or four days to Petawawa Artillery Camp. These men, together with the original men of the 64th, will form a complete battery at full strength, and will be known as the 64th Battery. Lieut. A. S. Macfarlane will act as conducting officer, and will accompany the men as far as Guelph.

Attain Proficiency Quickly.

Although many of the men have been members of the battery only a short time, they have proved themselves apt pupils, and so full of snap have their efforts been that officers capable of judging their work have expressed the opinion that they are one of the smartest detachments that have ever left London, and that with very little further training they would be ready to proceed overseas.

Among those to leave with the draft was John A. Hoy, a former London boy, who was well known as a hockey player, and in amateur athletic circles generally, and also for the prominent part he took in amateur theatrical work while in this city. Gunner Hoy has made his home in Detroit for the past three years, and joined the 63rd Battery at Windsor about two weeks ago.

Engineers Are Leaving.

Tonight a party of 19 members of the Signal Section of the Canadian Engineers will leave via the G. T. R. for the Signal Training Depot of the Canadian Engineers at Ottawa. Signallers are needed so badly that a call has been received for more men, and it is likely that the present detachment will be followed by another in the early part of July.

The remaining members of the 63rd Battery, amounting in strength to approximately a full battery of 134 men, will, as soon as they have been passed by the medical board, and the arrangements have been completed, proceed to Petawawa Camp also. When they shall have arrived there, Major Cameron will have about two complete batteries in Petawawa, in addition to the half-battery that is being transferred to the 64th from the 63rd today.

JUNE WEDDINGS

SCOTT—KIPP.

A quiet wedding was solemnized in London, Ont., on Wednesday afternoon, June 20, at 3 o'clock, at Dundas Centre Methodist Church, Rev. A. J. Thomas performed the ceremony. Mandie E. Kipp, third daughter of Mr. and Mrs. Jas. F. Kipp, was united in marriage to Ernie M. Scott, only son of Mr. and Mrs. Thomas Scott of Woodstock, Ont. The bride entered the church on the arm of her father, who gave her in marriage. She looked charming in a navy blue silk poplin suit, opening over a white silk crepe waist, with Milan straw hat trimmed with pink rosebuds and wore a corsage bouquet of sunset roses.

The bride was attended by her little neice, Margaret Fern Green of Regina, Sask., who acted as ring-bearer and looked dainty in a frock of ivory messaline silk, carrying a basket of pink and white sweet peas.

The groom's gift to the bride was a beautiful pearl necklace, and to the ring-bearer a gold locket and chain.

After the ceremony the happy couple left on the 4:25 train for Toronto and points east.

FERGUSON—WEIR.

At Lambeth on Wednesday at high noon, Miss Elizabeth Weir, second daughter of Samuel Weir, was united in marriage to Norman Ferguson of South Dorchester, Rev. S. Anderson officiating. The bride was unattended. Mr. and Mrs. Ferguson left for Toronto. On their return they will reside at South Dorchester, the home of the bridegroom, and will be at home to their friends on July 1st.

A DOUBLE JUNE WEDDING.

Glover-Marsh—McArthur-Marsh.

At Coldstream, the home of Mrs. E. J. Marsh, the bride's mother, was the scene of a very pretty double wedding, when her daughters, Rena and Lettie, were united in marriage to E. H. Glover of Port William and M. C. McArthur of Poplar Hill. The house was beautifully decorated with ferns, bridal wreath, honeysuckle, and snowballs. The brides, unattended, entered the room to the strains of Lohengrin's Bridal Chorus, played by the brides' sister, Miss Mary Marsh. They were charmingly gowned in ribbon-striped voile, and carried shower bouquets of white roses and sweet peas. The ceremony was performed by the brides' uncle, Rev. C. E. Scott, B.A., of Courtright, the couples being married by the one ceremony, excepting the vow and ring paragraphs. While congratulations were being offered by the immediate relatives and few intimate friends present, Miss Marsh played the Wedding March by Mendelssohn, after which a tasty wedding breakfast was served. Immediately after the couples, with a number of their young associates, left in autos for London. After visiting Toronto and Niagara Falls, Mr. and Mrs. Glover will reside in Fort William and Mr. and Mrs. McArthur near Poplar Hill. The high esteem in which the brides are held by their many friends in this vicinity was evidenced in the large number of beautiful and valuable presents received. The young couples enter upon their new life with the very best wishes of the entire neighborhood.

TO SPEAK ON "WARTIME THRIFT."—Much interest has been awakened in the visit to London over the week-end of one of Canada's leading women and most able speakers, Mrs. Arthur Van Koughnet of Toronto, who, on Monday afternoon, at 4 o'clock, will address a meeting under the auspices of the Imperial Order of Daughters of the Empire in the Normal School. Her subject will be "Wartime Thrift," and, owing to its importance, an invitation is being extended to all women of London who are interested to attend.

HEARST NEWS SERVICE ROUNDLY SCORED FOR STEALING THE NEWS

Court Upholds Complaint of the Associated Press.

"IMMORAL AND UNFAIR"

Hearst Concern Helped Itself to Items From Bulletins and Early Editions.

New York, June 22.—Wide interest is manifested in the decision of the United States circuit court of appeals yesterday, which directed the district court to restrain the International News Service, known as the Hearst service, from taking to sell to its own customers news that has appeared on bulletin boards or in early editions of Associated Press papers. By this order the court upheld all contentions of the Associated Press as to its property rights in the news it sends to its 950 newspaper members.

The court's opinion was given on appeals by both plaintiff and defendant from a decision in March in the district court by Judge A. N. Hand, who refused to so restrain the defendant, stating that the question was one of first impression which should be answered by the higher court.

Judge Hand restrained the International News Service, however, from inducing any person to communicate to it Associated Press news prior to publication, and from inducing any member of the Associated Press to violate the organization's charter or bylaws. The appeal of the International Service from this decision is denied by the circuit court.

Emphatic Language.

Emphatic language was used by the court in characterizing the actions of agents of the International News Service.

"If the defendant takes what someone else owns, and sells it as of right in rivalry with the owner," says the court in its opinion, "such competition is more than unfair; it is patently unlawful, and the wider term comprises the narrower.

"But, laying aside the right of property as the ultimate foundations of suit, the business method of selling in competition with plaintiff and its members, something falsely represented as gathered by defendants otherwise than from bulletins and early editions, is unfair, because it is parasitic and untrue.

"It is immoral, and that is usually unfair to someone.

"To commercially distribute news not gathered by the vendor is, under the facts shown, an invasion of property rights; to send it out as one's own labor is marked by that dolus which is fraud, and that is the basis of the doctrine of unfair competition in its wide sense."

These commeents were made by the court after it had related and described as "undisputable" the material facts on which the Associated Press asked for the injunction.

How It Was Worked.

Pointing out that the "natural place" for receiving news from Europe was the Atlantic seaboard, and New York especially, the court adds: "Bulletins and early editions put out by members of plaintiff in the seaboard cities are read by agents of defendant and the substance thereof transmitted by wire westward, sold to defendant's customers, and by them printed, perhaps without any knowledge on their part, that the origin of and sole basis for defendant's dispatch is a bulletin posted in New York by a member of plaintiff's association as the result of plaintiff's efforts; and certainly without any such information given them by defendant."

The International Service admitted this practice, but attempted to justify it by asserting it was a legitimate outgrowth of the newspaper habit of utilizing "tips."

Defines "Tips."

To this the court replies: "There is no difficulty in discriminating between the utilization of "tips" and the bodily appropriation of another's labor in accumulating and stating information. The word 'tips' signifies a bare intimation that something has happened."

The defendant called this appropriation, arguing that all the plaintiff ever had was facts, that all the defendant took was facts, that there could be no property in facts, and if there were it would be lost the instant any member of the Associated Press published the facts by showing a bulletin or distributing an edition.

These arguments were rejected by the court, which sustained the claims of the plaintiff that it dealt in news not facts alone, and that in news there is property right not exhausted by the act of a single member of the Associated Press.

BIG RAILWAYS WILL RUN ON "OLD TIME"

That Dominion-wide daylight saving will create a great deal of confusion in local business and social circles, seems to be the general opinion of those who are in positions to know.

Announcement is made in Toronto that both the Grand Trunk and C. P. R. will run on "old time." The measure will likely be effective on July 1.

CITY HAD NO RIGHT TO USE DEBENTURES

It would seem from an inquiry at the city hall that the statement of the utilities commission relative to debentures issued is perfectly correct.

There are issues amounting to almost $90,000 outstanding, the proceeds of which have not been handed over to the commission. These debentures were hypothecated some months ago by the city to cover loans from the banks. City Solicitor Meredith notified the council that the city had no right to do this, as the money was raised for the commission and must be paid over to the commission.

"We simply financed the proposition out of surplus earnings, in order to help out," said Mr. Buchanan. "If we can get the debentures we will have no trouble in securing enough money for the new building."

Mr. Buchanan is moving his staff out of his present quarters to 231 Dundas street. The shop has gone, and the clerical staff is moving out its stuff. The whole building will be emptied early next week, and Sam Willis, the contractor for the new shop, will begin to tear down the old structure.

The plans for the shop have been sent to Building Inspector Piper for his approval.

FINAL PAPERS IN "ENTRANCE" TESTS WRITTEN TODAY

500 Have Met "the Enemy" With Full Confidence

A LINE ON QUESTIONS

No "Catch" Problems Are Reported in Examinations This Year.

More than 500 eighth grade public school pupils will write their final paper in the entrance examinations today. Geography is the subject slated for the afternoon. After answering questions on this concerning the location of Zambesi and the natural products of Brazil, these 500 boys and girls will be free to enjoy life until the results are published, some time about midsummer. These will banish joy completely from the lives of a few, but the great majority will be decidedly happy. Examiners say that there are few "catch" questions this year, if any.

Two Papers Today.

This morning examinations in grammar and writing were held.

The arithmetic paper on Thursday presented a series of questions which required all the time of the candidates to answer.

The second problem dealt with a drover who bought 125 cows at $35 a head, and sold 85 of them at a gain of $8 a head, and the remainder at a gain of $10.50 a head. The problem was to find the percentage of his gain on the whole transaction. It figured out to 25 1-7 per cent, or 25.14 plus per cent.

Figuring His Profit.

Another told of a farmer who owned an orchard with 120 apple trees. In 1915 two-fifths of these trees bore eight bushels each, one-half of them bore twelve bushels each, and the remainder fifteen bushels each. He sold the apples for $2.75 a barrel. The pupils were required to find his net profit after he paid 75 cents a tree for pruning and 50 cents per barrel for picking and packing, and $196 for other expenses. There were three bushels in a barrel. The net profit was $677.

The usual type of questions in decimals and promissory notes were also contained in the list.

The composition examination written on Wednesday called for a 30-line essay on one of the following subjects.

(a) The best school game I know.
(b) How to make a fire.
(c) A nature study excursion.
(d) A heroic deed.
(e) An incident illustrating the proverb, "Slow and steady wins the race."
(f) If I were a millionaire —
(g) The naval battle of Jutland, 1916.

Invitation to Friend.

It also required that a letter be written to a friend in Montreal inviting him (or her) to visit the city during the first week in July.

The usual long list of words was eliminated from the spelling paper which was written on Wednesday. Several paragraphs and shorter sentences made up the test.

PTE. LEON FONGER IS IN ENGLISH HOSPITAL

Pte. Leon B. Fonger, son of Mrs. L. Fonger of 674 Talbot street, has been reported ill with scarlet fever at Aldershot Hospital, but now out of danger. He signed up with the 135th Battalion, and was transferred to a Highland battalion. He is a member of a well-known Lobo Township family, and lived all his life in the township, his mother moving into the city after her son signed up with the Pride of Middlesex.

NO TRUTH IN REPORT OF RAIDER CAPTURED

An Atlantic Port, June 22.—The British vice-consul at this port disclosed today that there was no truth in the report that a British steamer arriving here had aboard prisoners from a German raider sunk or captured at set.

The steamer in question, he said, arrived here yesterday, and had only her crew aboard.

Tasty Bacon

Nice, streaky Breakfast Bacon. Boneless Back Bacon. We slice it to just the right thickness you like best.

Cooked Ham

It has a fine, swet flavor. A pound, 55c.

Peanut Butter

Fine for making sandwiches. A pound, 30c.

Also in glass jars, at 15c, 20c, 30c.

Home-Grown Cucumbers, Home-Grown Tomatoes, New Cabbage, New Potatoes, Asparagus, Lettuce, Parsley, Mint.

PINEAPPLES, 15c and 20c each.

PHONE 3950.

WYCKOFF & GAFENY

DUNDAS STREET, AT RIDOUT.

FOR $10.00 A YEAR.

The biggest little policy in the world. And it's brand new. Covers all accidents and all sickness. We have the exclusive sale. Phone for particulars.

The Geo. H. Davis Insurance Agency

206 Royal Bank Bldg. Phones 776-2922.

YOUR FILMS DEVELOPED and PRINTED CORRECTLY AT ROBERTSON & MORLEY, 310 Dundas Street. Opposite Armories

WE BUY OLD FALSE TEETH

No matter what condition they are in; full or broken sets. Also highest prices paid for old gold and platinum.

DOMINION TOOTH COMPANY, Room 12, Dominion Bank, Dundas and Richmond Streets.

TRUSSES

unless properly fitted are absolutely useless. We've had years of experience in this line. Try us.

ANDERSON & NELLES Druggists.

268 DUNDAS. LONDON.

Ashplant's Ashplant's Ashplant's

Ladies' Pumps at Half Price, $1.98

Saturday morning we will place on sale some 200 pairs of High-Grade Pumps and Colonials at half price; in some cases at less than half price.

Every pair is either a Boston Favorite or Queen Quality Shoe, with branded price—$3.50, $4.00 or $5.00.

Choice of patent leathers, gunmetal and suede. All sizes to start the sale with. Come early if you wear larger than 4½.

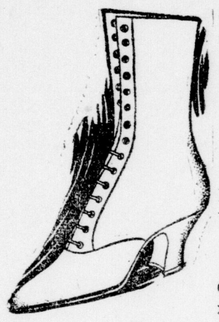

More White Boots at $1.98

Since last Saturday's big White Boot Sale we have received one more case—60 pairs. These we will dispose of to-morrow at the same price—$1.98.

LOW-HEELED CANVAS BOOTS, $1.98.

We have still about 40 pairs of those Growing Girls' Canvas Boots: Sizes 3, 3½, 4. Clearing to-morrow at $1.98.

Children's Slippers On Sale 98c, $1.18, $1.38

One Strap--Two Strap--Pumps, $1.19

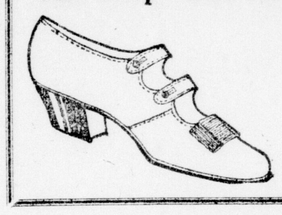

A big drive to-morrow on White Low Cuts in these three styles.

All new, clean, fresh goods, and all sizes in each style.

One price to-morrow, $1.19.

Three bargain baskets of Children's Slippers are working overtime at these prices. Come and see the values. It will help the pocketbook in this time of high prices.

Sizes 7 to 10½ and 11 to 2.

Ashplant's THE GOOD SHOE STORE

SONS SEEK TO HAVE WILL SET ASIDE

The action brought by the three sons of the late James Tune to break their father's will, in which he left his estate amounting to $3,677.74, to his late son, Charles H. Tune, is being heard at the courthouse today before Mr. Justice Middleton.

The Tune brothers—J. A., George Edward and William Alfred—allege that their father, when he made his will in 1914, was in an enfeebled condition, and that he was not competent to make a will. They ask that it be set aside.

Several witnesses for the defence, including Joseph Smith, a next-door neighbor of Mr. Tune, were examined this morning, and all stated that the late James Tune was at all times rational.

J. B. McKillop and C. Jarvis are appearing for the family of Charles Tune, while J. M. McEvoy is looking after the interests of the Tune brothers.

JUDGMENT RESERVED IN THE POOLE CASE

Judgment was reserved in the case of James Poole, bailiff of the fifth division court of Middlesex, against the estate of George Wilson, late clerk of the court, and Employers' Liability Company, for fees amounting to $872.35, in the supreme court before Justice Middleton yesterday afternoon. J. C. Elliott acted for the plaintiff, P. E. Perrin for the estate, and Ivey & Ivey for the Employers' Liability Company.

BEAUTIFUL LAWNS

Mean beautiful streets. Our stock of lawn hose, reels, sprinklers, etc., is most complete.

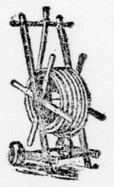

"Goodyear" Corrugated, Unkinkable Lawn Hose

Is absolutely the best to be had. Every foot guaranteed.

½-inch .....15c per foot ¾-inch .....18c per foot

PLAIN HOSE

½-inch, 3-ply .....11c per foot ¾-inch, 3-ply .....13c per foot

½-inch, 4-ply .....13c per foot ¾-inch, 4-ply .....16c per foot

Lawn Rakes 60c to $1.50.

Lawn Mowers $4.50 to $10.50.

Lawn Sprinklers All styles 50c to $2.00 each.

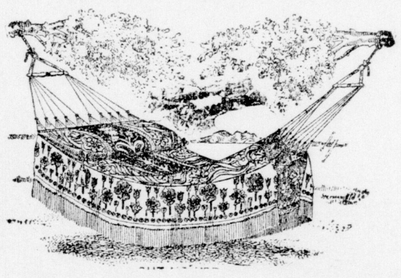

A Good Hammock

Is one of summer's greatest comforts. We have them in a great variety of colors and patterns.

$2.00 to $15.00

Ice Cream Freezers .....$2.50 and up

Ice Cream Dippers .....50c and $2.25 each

Screen Doors, Windows, etc.

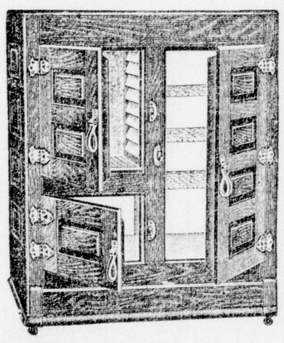

Don't Merely Buy a Refrigerator

Invest in a Sanderson-Harold. Durability in construction, perfect air circulation, make it the ideal refrigerator. Fully guaranteed .....$10.50 to $35.00

"Frost King" (all metal) Refrigerator.....$8.50 and $12.50

Cowan's Colossal Hardware

The Store With a Stock.

125 and 127 DUNDAS STREET. TWO PHONES—3461 and 3462