OBITUARY.

Death of Miss Katharine Dodson, King Street West.

The death occurred last evening of Katharine Annie Dodson at the residence of her parents, Mr. and Mrs. John Dodson, 178 King street west. Deceased, who was a native of England, was 22 years of age and up to last Wednesday was employed with Wood-Vallance Co. She was a member of All Saints' Church. The funeral will take place on Monday afternoon at 2.30 to Hamilton cemetery.

The remains of Robert J. Killman left on the 8 a. m. train, T., H. & B. for Fenwick. From there they will be sent to North Pelham, where the interment will take place.

The funeral of May Downey took place at 8.30 this morning from her mothers' residence, 52 Catharine street south, to St. Mary's Cathedral, where mass was said by Rev. Father Bonmi. Rev. Father Arnold officiated at the grave. The bearers were: David Miller, Fred Wilson; William Furlong, Stewart Cherrier, Joseph White and Francis Furlong.

Dennis Bennett, a well-known barber, of this city, passed away last evening in St. Joseph's Hospital, at the age of 50 years. Arrangements for the funeral have not yet been made.

The remains of Joseph A. Forsyth were sent on the 7 a. m. Grand Trunk train for Georgetown, where interment will take place. Rev. H. G. Livingstone conducted the funeral service last evening at the late residence of the deceased, 172 Sanford avnue north.

Annie Beatrice Curran, wife of Joseph B. Traynor, passed away at midnight, after an illness of some duration, at the residence of her sister, Mrs. Charles Ford, 195 Walnut street south. She was 23 years of age and leaves, besides a husband, a mother, one sister and one brother. The funeral will be on Monday at 8.30 a. m. to St. Patrick's Church, thence to Holy Sepulchre Cemetery.

The funeral of James Bartindale Bishop took place from his late residence, 108 West avenue north, yesterday afternoon, and was largely attended. The bearers were W. A. D. Baby, W. F. Miller, Wm. Donoghy, F. T. Marshall, J. F. O'Brien and James Ross. Rev. Canon Abbott officiated at the house and grave. The many floral tributes placed on the casket included: Pillow, wife; wreath, officers of Inland Revenue; anchor, bottling room staff of Royal Distillery; sickle and sheaf, Mr. and Mrs. W. R. Hussell, Mr. and Mrs. A. F. Bannock, Beverly, Mass.; sprays, John Lyle, St. John's, A. F. & A. M., Mr. and Mrs. F. Wilkinson, Mr., Mrs. Bentley and family, Dr. and Mrs. Locheed.

The funeral of the late Alfred Wright took place yesterday at 3.30 p. m., from Green's undertaking parlors to Hamilton Cemetery. Rev. H. G. Livingstone officiated. The bearers were A. E. Wright, Ald. A. J. Wright, Sam Britton, A. W. Wright, Fred Adams, Geo. Adams. There were many floral tributes, including: Wreath, father; cross, Mr. and Mrs. Gill; sprays, Mrs. Wm. Woods, brother, Cousin Alf, Chief TenEyck, Cousin Lillie and Mrs. McDonough.

The death occurred at Cobalt yesterday of Alfred Herod, seventeen-year-old son of Alfred Herod, Cobalt, late of Caldonia. He was a brother of Mrs. F. H. Hall, 45 Stirton street, of this city. The remains will arrive here to-morrow morning and interment will take place in Hamilton Cemetery.

Mrs. Marion Simpson Devine, aged 77 years, passed away this morning after an illness of about six months. She was born in County Tyroone, Ireland, and had resided in this ciyt for 65 years. She leaves five sons, William, James, Robert, Andrew and Joseph, all of this city, and two daughters, Mrs. Wm. Wark, of this city, and Mrs. Depew, of Mount Pleasant. She also leaves sixteen grandchildren and one great-grandchild. The funeral takes place on Monday at 3.30 p. m., from her late residence, 161 Emerald street north, to Hamilton Cemetery.

Of Interest to Piano Buyers.

That the piano has become the universal musical instrument, and should have a place in every home, has become an axiom. That Gourlay, Winter & Leeming are the leading factors in making this desirable acquirement possible is also an established fact, and just now they are offering (in addition to their new Gourlay pianos) a number of slightly used instruments at prices and terms so attractive as to place a fine piano within the reach of every householder. The list includes pianos by Mendelssohn, Mason & Risch, Gerhard Heintzman, Heintzman & Co. If you are thinking of buying a piano it will pay you to investigate. Note the address: Gourlay, Winter & Leeming, 66 King street west.

Extra Help, Prompt Service.

Shell and bulk oysters, live lobsters, Long Point ducks, squabs, pigeons, chickens, turkeys, ducks, geese, prime beef, fresh Cambridge sausage, Brussels sprouts, cranberries, spinach, sweet potatoes, Grimsby tomatoes, muffins, crumpets, pine apples, grape fruit, Malaga grapes, O. A. C. butter, O. A. C. cream cheese, maple syrup, honey in the comb, Roquefort, Gorgonzola, Limburger and Swiss cheese.—Peebles, Hobson & Co.

OPENING STUDIO HERE.

T. Harland Fudge, who has met with much success since his return from New York, has, at the solicitation of a number of musical friends of this city, decided to open a studio, and will accept a limited number of pupils. Appointment can be made and voices tested December 1st. 'Phone 1848. Mr. Fudge has been heard in Hamilton, singing "Gloria" in Italian, in which he made a profound impression. He possesses a sympathetic, well developed voice of high and powerful range. He will likely be one of the favorite singers this season.

Music Store Suggestions.

A well stocked music store is an ideal pleace to select acceptable Christmas gifts. Such a store is Mr. E. J. Wilson's, 117 King street east, who has a wide range of sheet music, talking machines, records, etc., as well as the favorite Mason & Risch pianos. Visitors will always be welcome to look over the stock. See announcement in this issue.

TEA TABLE GOSSIP.

—J. H. Jackson, of this city, has been granted a Canadian patent on typewriting machines.

Mrs. and Miss Gillespie will receive the first Monday and first Wednesday of each month, instead of the first and second Tuesdays, as formerly.

—Rev. S. Bennetts, of the Parish of Flamboro, has been appointed rector of the parish of York, and will enter upon his duties in that parish on Sunday, December 5.

—The Mission Bands of MacNab Street Presbyterian Church, will hold their annual sale of fancy articles in the school room on Tuesday next, afternoon and evening.

—Knox Church, Burlington, which has been undergoing extensive repairs for the last two months, will be reopened for public worship to-morrow. The Rev. J. M. Duncan, B. D., of Toronto, will speak at both services.

—The Grand Trunk Railway has decided to open labor bureaus in Montreal and Toronto, primarily with the object that the agents will be able to keep informed about the requirements for unskilled labor.

—Rev. Wm. Vance, B. A., of British Columbia Conference, will preach in the morning, and at the evening service will tell of the work of the missionary among the miners in British Columbia in Ryerson Methodist Church. The pastor will assist in the evening service.

—"A Full and Free Salvation" will be the subject of an address by John Laurie, jun., in Ebenezer Hall to-morrow evening. Sunday School at 2.45, and week meetings as usual on Tuesday and Thursday evenings. Everybody welcome at any of these services.

—Charles Burrell, eldest son of Rev. C. E. Burrell, of Barton Street Baptist Church, was taken to the City Hospital last night, suffering with a severe attack of appendicitis. Dr. Olmsted performed a successful operation, and this morning the young man was resting easily.

Y. M. C. A. NOTES.

The feature of to-morrow's programme will be the men's meeting at 4.15 in the Crystal Palace Theatre, addressed by Mr. C. K. Calhoun, of Montreal, Canadian field secretary for the Y. M. C. A. Mr. Geo. Challen will sing. All men cordially invited.

Gymnasium men's Bible class at 10 a. m. is open to any who wish to attend.

Young men's Bible study club at 3 p. m. is a good place to spend an hour. Paul Wilkes, teacher.

Monday evening at 6.30 the cabinet will meet. Twenty guests have been invited to take tea with them in honor of Mr. C. K. Calhoun, Dominion secretary.

The singing class will meet for regular drill on Tuesday evening, beginning at 7.30; class proper starts at 8 o'clock. Teacher, A. J. Stone.

The third number of the star course will be put on on Thursday evening next.

An appeal is being made by correspondence to friends of the Y. M. C. A. for new and regular subscriptions to H. G. Doud's salary. The young men have undertaken to support Mr. Doud in Calcutta, India. His salary is $800.

Mr. Barton is arranging to give another entertainment in the Y. M. C. A on Dec. 17.

This is the best time of the year to join the Y. M. C. A.

JUNIOR NOTES.

The following boys will kindly meet to-night in the boys' parlors at 8.30: Messrs. Al. Wilson, John Bainbridge, Fred Dean, John Lumsden, Ed. Smith, W. Kennedy, Ray Maddock to talk over "the leader's corpse."

The Church League basket ball games will begin at 7 o'clock sharp.

The evangelistic band will meet tomorrow morning at 10 o'clock in the usual place.

The boys' 4.15 meeting will be held in Centenary school room to-morrow, and Mr. Bert Sharp will be the speaker. There should be a large attendanc as the place is so central.

The secretary received a letter from Mr. Clark, of Leamington, expressing a desire to speak to the boys again about Jan. 15.

EAST HAMILTON Y. M. C. A.

Good service of song at 4.15 p. m. Everybody cordially invited. Good speaker, lively singing.

The boys' club union basketball league will start to-night at 7 o'clock sharp at the East Hamilton Y. M. C. A., when two fast games will be played.

The first monthly entertainment was held last night, and was a great success.

EXECUTORS ADDED.

In the High Court action of W. J. Walsh vs. Donald Campbell, Kate W. Campbell and James Dickson, an order was made this morning adding J. G. Gauld, Norman Slater and William Dickson, the executors of the late James Dickson, as defendants. Donald Campbell and Kate Campbell at the time the suit was first started, to recover certain moneys, made an assignment to James Dickson, which necessitated that he be added as a defendant. Under the will of the late Mr. Dickson, John G. Gauld, Norman Slater and William Dickson were the executors, and the order was to make them defendants in his place.

The Clothing Question is Tense.

Just now. Each clothier tries to shriek loudest. Turn from the hubbub and consider our claim whenever you find our quality and style elsewhere, you'll surely find the price higher, so it comes that we consider your preference. Compare our $13.99 suits and overcoats with those elsewhere at $18.—Fralick & Co., 13 and 15 James street north.

BODY FOUND.

Stratford, Ont., Nov. 27.—A man's body found in the river under the Waterloo street bridge this morning proved to be that of Alex. Connelly, of 571 Mornington street, who had been missing since Thursday night. Connelly late that night was seen going in the direction of the river, and it is supposed he fell over the bridge, in process of reconstruction there.

FOUR ROADS UNITE.

Chicago, Nov. 27.—Official announcement is made of the consolidation under one management of the Chicago and Alton and the Toledo St. Louis and Western (Clover Leaf) Roads, with the Annapolis, St. Louis and the Iowa Central Railroads. The announcement comes in the form of appointments of officers wih jurisdiction over all four roads.

My Recollections By The Countess of Cardigan

The book which probably has been more talked of in England than any other published in years.

While many people question the good taste of the publication of many of the recollections, all must admit the great interest attaching to the long life of such a woman as the Countess of Cardigan.

Full cloth binding with about 20 illustrations and portraits, $3.50.

ROBERT DUNCAN & COMPANY

Phones 909-910.

James and Market Square.

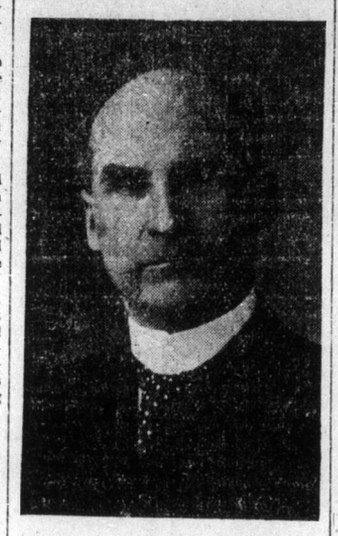

Ald. PEREGRINE

Chairman of Finance

respectfully solicits your support as

CONTROLLER

for 1910

THE WEATHER.

Forecasts: Moderate to fresh southerly winds, fair and mild. Sunday, mostly fair and mild.

WEATHER NOTES.

Pressure is comparatively low over Lake Superior and in the far Southwest States, elsewhere generally high. Fine weather prevails generally in Canada, with continued cold conditions in the Western Provinces.

Following is the temperature for the past 24 hours, as registered by Parke & Parke:

9 a. m., 45; 11 a. m., 47; lowest in 24 hours, 31; highest in 24 hours, 47.

EAT DOG.

Slaughter Houses May be Established in Paris.

New York, Nov. 27.—A Paris cablegram to the Times says: Several applications for authority to establish slaughter houses for dogs in Paris, the flesh to be sold as food for human consumption are under consideration and many strong protests against the proposition have been made.

Dr. DeCourmelles president of the French Anti-Vivisection Society says he does not regard the eating of dog flesh as necessarily injurious if the animal is in a healthy state when killed. He points out, however, that the dog is very subject to excitement, which may easily produce toxic effects as, in fact, is the case with beeves. Dr. DeCourmelles seeks to discourage the fattening of dogs for slaughter by the contention that the practice would not be profitable.

WAS A DREAM,

But It Led Him to Supposed Suicide's Body.

Portland, Me., Nov. 27.—Led by a dream to the shore near the Mount Pleasant Cemetery, caretaker William White found the body of Alfred B. Strout, engineer of the United States Government Steamer Norka, who had been missing for about two weeks. It is thought that the man committed suicide.

CONSTANTINOPLE 'PHONES.

Constantinople, Nov. 27.—A commission which has been making investigations with the object of securing a telephone system for Constantinople has decided in favor of accepting the tender of a British, French and American group, which desires to instal the system. It is expected the government will confirm the decision of the commission.

CROCKETT'S LAND.

Freeport, Me., Nov. 27.—An expedition to explore Crockett's Land, the territory discovered by Commander Peary in his dash for the pole, will start next July, according to Professor Donald B. McGillan, who was one of the Peary party.

STUDY ERUPTION.

Naples, Nov. 27.—Frank A. Perret, the volcanoist, left here to-day for the Island of Teneriffe where he will study the eruptions which are taking place and compare the phenomena with those of Mounts Vesuvius and Etna.

Steamship Arrivals.

November 26.—
Oceanic—At Vancouver, from Yokohama.
Furnessia—At Cape Race, from Glasgow.
Empress of China—At Vancouver, from Hong Kong.
Empress of Britain—At St. John, from Halifax.
Minnewaska—At New York, from London.
Romanic—At Boston, from Genoa.
Virginian—At Boston, from Liverpool.
Hibernian—At Portland, from Glasgow.
Haverford—At Liverpool, from Philadelphia.
Cymric—At Liverpool, from Boston.
President Grant—At Plymouth, from New York.
Finland—At Dover, from New York.
Noordam—At Rotterdam, from New York.
M. Washington—At Naples, from New York.
Canada—At Halifax, from Liverpool.
Hibernian—At Portland, from Glasgow.
November 27.—
St. Paul—At New York, from Southampton.

A medical journal announces 100 ways to cure hiccough. Another way is to swear off.

De Tanque— Guzzler always puts red pepper in his whiskey. O'Soaque—A ball of fire, eh?

Notices of Births, Marriages and Deaths which are inserted in the Daily Times also appear in the Semi-Weekly Times. 50c first insertion; 25c for each subsequent insertion.

BIRTHS.

GORDON—On Thursday, November 25th, 1909, at 135 Stinson street, the wife of Norman H. Gordon, of a son.

MARRIAGES.

MOORE—WHITE—At the residence of the bride's parents, Dutton, Ont., November 24th, 1909, by the Rev. James Malcolm, Alma May, only daughter of Albert E. and Mrs. White, to Arthur James Moore, younger son of William G. and Mrs. Moore, Hamilton.

DEATHS.

DODSON—At her parents' residence, 178 King street west, on November 26th, 1909, Kate, second daughter of Mr. and Mrs. J. Dodson. Funeral Monday at 2.30 p. m. Interment at Hamilton Cemetery.

DEVINE—At the residence of her son-in-law, William Wark, 161 Emerald street north, on November 27th, 1909, Marion Simpson, relict of the late John Devine, aged 77 years. Funeral from the above address on Monday at 3.30 p. m. Interment at Hamilton Cemetery.

HINCHEY—At Dundas on Saturday morning, November 27th, 1909, Mrs. Patrick Hinchey, aged 87 years. Funeral Monday morning at 9.30 a. m. from the House of Providence to St. Augustine's Church, thence to Holy Sepulchre Cemetery.

TRAYNOR—In this city on Friday, November 26th, 1909, Annie Beatrice Curran, beloved wife of Joseph B. Traynor, aged 23 years. Funeral from the residence of her sister, Mrs. Chas. Ford, 195 Walnut street, on Monday at 8.30 a. m. to St. Patrick's Church for Mass. Interment at Holy Sepulchre Cemetery. Friends please accept this intimation.

Fresh Fragrant Odor

Just like a flower garden.

We have them in all the latest

Sachet Powders

Nothing nicer than some of these; can be used in the bureau and clothes closet.

Parke & Parke

18 Market Square

Cor. MacNab.

Auction Sale

Monday, November 29th, at 2 p. m., 329 Charlton avenue west.

Consisting of parlor and dining room set, carpets, rugs, pitcures, blinds, contents of 3 bedrooms, grand upright piano, coal range, kitchen utensils.

GEO. SMYTH, Auctioneer.

TURKEY DINNER 30 CENTS SUNDAY AT CHRISTOPHER'S 10-12 King St. West

YOU STILL HAVE A CHANCE to have your house weather stripped this year and make it more comfortable for the winter. Let us make you an estimate on the best weather strip in the world.

AMERICAN WEATHER STRIP CO. 67 Wentworth north. Phone 1407.

EVANGELIST H. O. SMITH

Sunday morning at 11 o'clock. Subject at 7 p. m., "What is Salvation?" Services every night next week at 8 p. m. Biblical questions answered at the Latterday Saints' Church, cor. Wilson and Cathcart Streets.

THE MISSION BANDS Of MacNab St. Presbyterian Church

Will hold their annual sale of fancy articles and home made dainties in the school room, Tuesday, November 30th, afternoon and evening, commencing at 3 o'clock. Afternoon tea 4 to 6 o'clock, 10 cents.

A short programme will be given in the evening.

T. HARLAND FUDGE, SOLO BARITONE

Pupil of Sigr. Alberti, New York, will open a studio to teach in the Old Italian BEL CANTO method, Wednesday next, December 1st. For terms and information, address Mr. John Hackett, 29 Barton street East. Phone 1848.

The Annual Meeting of the Boys' Home

Will be held at the institution on Monday afternoon, November 29th, at 3.30. Friends are cordialy invited to attend.

In the High Court of Justice

RE LEWIS VS. MOORE.

Pursuant to the judgment and order made in this cause there will be sold by John F. Monck, Esq., Local Master of this Court at Hamilton at his chambers in the Court House, in the City of Hamilton, at the hour of 11 o'clock in the forenoon, on Thursday, the 9th day of December, 1909, the following lands and premises: part of lot two, D. Kirdendall's survey, having a frontage of thirty-nine feet four inches on James street more or less and having erected thereon the buildings known as The Schmidt House and barber shop and which are known as Nos. 61 and 63 James street north in the City of Hamilton.

The property will be offered for sale subject to a reserved bid and to existing tenancies, terms ten per cent. at the time of sale and the balance within thirty days thereafter and in all other respects, the terms and conditions of sale will be the standing conditions of the High Court of Justice for Ontario.

Further particulars may be obtained from Messrs. Bruce, Bruce & Counsell, Messrs. Gibson, Osborne, O'Reilly & Levy, Messrs. Bell & Pringle or Messrs. Lazier & Lazier, solicitors, Hamilton.

Dated at Hamilton this 16th day of November, 1909.

(Sgd.) J. F. MONCK, Local Master at Hamilton.

TOO LATE TO CLASSIFY

FOR SALE—FRESH MILCH COW. Apply George Corman, Stoney Creek.

No man thinks he is getting what he deserves, and some of us ought to be glad of it.

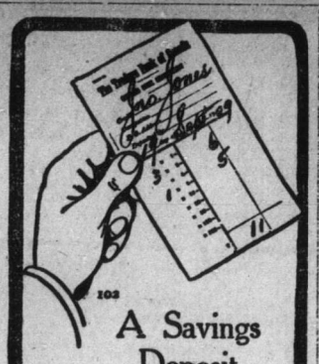

A Savings Deposit

is always welcomed at the Traders Bank, whether it is one dollar or five hundred.

There is no formality about making a deposit—you simply fill in the Deposit Slip, as shown above.

Savings Accounts are handled in the "Savings Bank Department" and our tellers are always glad to assist our customers in transacting their business.

THE TRADERS BANK OF CANADA

HAMILTON, ONT. 21-23 King St. West, Cor. Barton & Wentworth Sts. Open Saturday Evenings. Banking Room For Women.

WHAT WE CAN DO FOR YOU

Keep any surplus money you may have in perfect safety.

Allow THREE AND ONE HALF per cent. on daily balance.

ARE you getting this benefit? IF NOT, WHY NOT?

LANDED BANKING & LOAN CO.

Corner Main and James Hamilton.

CLARK'S Business College

With its elegant equipment and with its able and competent instructors with a system adapted to all business requirements I fully believe that such students as avail themselves of the privileges afforded at this school go into life's work more competent, more independent and better fitted to fill positions requiring competence.

Observe the fine attendance at our popular night school, Mondays, Wednesdays and Friday evenings.

J. R. ROBERTS, Pres. 46-52 James Street North.

WE SEED YOUR RAISINS

Our new Fruits and Peels are the finest quality.

FRESH EGGS

Straight from the country for boiling. HELD EGGS, good for all purposes except boiling.

THE DUFF STORES CO. LIMITED

Autumn Weddings

We are in a position to offer splendid suggestions for wedding presents. New goods arriving daily, viz.:

READING LAMPS, ASSORTED SHADES AND DOMES, PIANO LAMPS, TOASTERS, ELECTRIC HEATERS AND FIXTURES.

Repairing and jobbing a specialty.

ELECTRIC SUPPLY CO., Ltd Phone 22.

Geo. Lowe, Pres. Jos. Farrell, Sec.-Treas.

Scissors Sharpened Razors Concaved, Honed and Set

Satisfaction guaranteed.

E. TAYLOR

Phone 2541. 11 MacNab North.

Y. M. C. A. CARD

Men's Gospet meeting at 4.15 p. m. at the Crystal Palace Theatre. C. K. Calhoun, Dominion Secretary of Y. M. C. A's., of Montreal, will speak. Solo by Geo. Challen. All men cordially invited.

Song service at the East Hamilton Y. M. C. A. at 4.15 p. m. Everybody cordially invited.

COAL

DIMS AND NAVIGATION CO., Limited

604 Bank of Hamilton Bldg.

PHONES 2082 and 2083

Natural Gas Stove Sale

Now on at

BERMINGHAM'S

20 John Street South

THE TIMES READERS ARE MENTALLY NOURISHED DAILY ON FACTS--NOT FADS OR FANCIES.

EXECUTOR AND TRUSTEE

This Company may be appointed executor and trustee under your will, thus securing a permanency of office and absolute security, such as no private individual could give, at an expense which is no greater than occurs when private individuals are chosen in similar capacities.

The TRUSTS AND GUARANTEE CO., Limited

43-45 KING STREET WEST, TORONTO

Established 1897.

Capital Subscribed ... $2,000,000.00

Capital Paid Up and Surplus, over ... $1,400,000.00

JAMES WARREN, Managing Director.

AMUSEMENTS

MATINEE DAILY ALWAYS GOOD BENNETTS Home of Vaudeville

Week Commencing November 29th

JANE COURTHROPE & CO Presenting her Great Western one act play LUCKY JIM All special scenery; elaborate electric effects.

HUGH LLOYD The World's Famous Bounding Rope Artist.

FRED WARREN & BLANCHARD AL. Black Face Singers and Comedians.

HILDA HAWTHORNE In a Novel Ventriloquial Offering

HATTIE DELARO & CO. Presenting the Laughable Sketch BARGAIN DAY

DALE & BOYLE Presenting a Singing and Dancing Surprise.

SEEBACK & CO. World's Greatest Bag Punching Demonstrators.

THE KINETOGRAPH Novel and Up-to-date Motion Pictures

Prices—Evening, 15, 25, 35 and 50c. MATINEES 10, 15 and 25c. Seats now on sale. 'Phone 2,028.

CITIZENS' CAMPAIGN COMMITTEE TO-NIGHT

AT HEADQUARTERS, 39 JAMES SOUTH.

SPEAKERS, DR. SAM. SMALL, REV. E. H. TIPPETT, B. A.

TUESDAY NIGHT, Ward 6, at First Congregational Church Lecture Room. Speakers—Candidates for Board of Control.

All interested in securing a reduction in the number of barrooms cordially invited to these meetings.

Department of Railways and Canals, Canada

QUEBEC BRIDGE

Tenders for Superstructure

NOTICE TO BRIDGE BUILDERS

CONTRACTORS for Bridge Superstructure are invited to visit the office of the Board of Engineers in the Canadian Express Building, Montreal, Canada, after January 3rd, 1910, where information may be had to enable them to prepare bids for the superstructure of a 1,758 feet span Bridge 88 feet in width.

Bids will be received on the specification and for the design shown on the plans as prepared by the Board.

The contractor is invited to submit alternative designs which must conform to the conditions laid down in the general specification.

By Order, L. K. JONES, Secretary.

Department of Railways and Canals, Ottawa, 24th November, 1909.

Christmas and New Year CARDS and CALENDARS

Are now on view. You are invited to call and see them.

A. C. TURNBULL 17 King St. East.

If it is SOCIAL it is all right

See that your grocer gives you

SOCIAL TEA, COFFEE and COCOA

Every package guaranteed.

Stupendous Reductions in Winter Millinery

Beginning Tuesday, November 23rd, we will put on sale our immense stock of winter millinery. Two tables of beautifully trimmed hats will be sold at half price. Our felt shapes all the very latest, will also go at half price. Those desiring to make a pretty and useful Christmas gift come in and see our large assortment of ostrich plumes, black and white, beautiful quality, at reasonable prices. This sale will continue for thirty days. Come and look around.

HINMAN-ATKINSON Upstairs 4 John St. North

YOUNG MEN Get Your Engagement and Wedding Rings at E. K. PASS

Large and choice stock of Watches, Clocks, Brooches, Bracelets, Fobs, Diamond Rings. Our watch repairs warranted well done; charges low; small rent helps us to sell at low cost.

E. K. PASS, English Jeweler 91 John Street South

FUNERAL REFORM

Plain and becoming funerals for adults conducted as low as $40. Furnishings and outfits the very best. Courteous service and personal attendance.

IRA GREEN, prop., Green Bros. King and Catharine Streets. Office Tel. 29 Residence Tel. 27.

ASK FOR FIVE ROSES FLOUR

THOMAS S. MORRIS

Phone 36. 45 Wellington North

AMUSEMENTS.

GRAND OPERA HOUSE TO-NIGHT MRS. WIGGS of the CABBAGE PATCH $1.00, 75, 50, 35, 25c.

NEXT WEDNESDAY EVENING ST. ANDREW'S SOCIETY ANNUAL CONCERT IMPERIAL SCOTS CO. $1, 75, 50, 25c.

THURSDAY and FRIDAY, DEC. 2, 3 SAM S. & LEE SHUBERT (Inc.) present BILLY The New Football Farce by GEO. CAMERON with EDGAR ATCHISON-ELY and the Original New York Cast & Production

The Play That Kept New Yorkers Laughing All Summer.

Seats on sale Tuesday. $1.50, $1, 75c, 50, 25

SATURDAY MATINEE NIGHT DEC. 4 The Queen of Comic Opera GRACE VAN STUDDIFORD In Her Great Comic Opera Success THE GOLDEN BUTTERFLY THE ORIGINAL PRODUCTION AS SEEN HERE LAST SEASON COMPANY 70 PEOPLE

Special Orchestra of Twenty Seats on Sale Thursday

Matinee $1, 75, 50, 25c Evening $1.50, $1, 75, 50, 25c

COLONIAL 5c

Hours—1.30-5 p. m. 7-10.30 p. m.; Saturdays, 1.30-11 p. m., continuous. New Films and Songs to-day. Ladies and children specially catered to.

SATURDAY, LOMAS' BAND.

THE ANNUAL CONCERT Of MacNab Street Presbyterian Church Choir

Will be held in the church on TUESDAY EVENING, DEC. 7th under direction of Mrs. Margaret Bruce Hamilton. The assistant artists are Mr. Harold V. Hamilton, soloist; Mr. Frank Blachford, Toronto, violinist; Dr. F. Nicolai, Toronto, 'cellist.

Tickets can be obtained at James Osborne & Son's, Messrs. Peebles & Hobson, The R. Duncan & Co's. book store, and all the leading music stores.

FANNY BLOOMFIELD-ZEISLER

the Greatest American Pianiste, Assisted by CYRIL DWIGHT-EDWARDS GRAND OPERA HOUSE Tuesday, Nov. 30th, 8.00

Seats, $1.50, $1.00, 75c and 50c. Plan open Saturday, November 27th.

The Harmonic Society Of Hamilton CONCERT THURSDAY, FEB. 3RD, 1910.

SOLOISTS,

Mrs. Bruce-Wikstrom, soprano, Grand Rapids; Ernest Theodore Martin, tenor, New York; Arthur Blight, baritone, Toronto; chorus, 150 voices; children, 60 voices; orchestra, 40 pieces.

Reserved seats $1.00.

Tickets at Anderson's and McDonald's music stores and from members of chorus.

ASSOCIATION HALL FRIDAY, DEC. 3RD. RETURN VISIT Royal Welsh Ladies' Choir

Plan opens Tuesday at Nordheimer's.

MEN ONLY MR. FRANK YEIGH of Toronto, will speak in KNOX CHURCH SUNDAY AFTERNOON

At 3 o'clock, November 28th, 1909. Special music. You are welcome. Come in.

Exhibition of Water Color Paintings By Prominent English Artists

Including F. M. Evans and J. C. Uren, Exhibitors in the Royal Academy, C. E. Hannaford, twice patronized by H. R. H. the Prince of Wales; J. Shapland and G. E. Treweek at A. M. CUNNINGHAM'S gallery, 3 James street north. On view daily until December 3rd.

ROYAL CANADIAN ACADEMY

Thirty-first exhibition of oil paintings, water colors, architectural designs and sculpture by noted Canadian artists. On view at the Public Library from Friday, November 26, to Saturday, December 11th.

Admission 25c.

MOVING PICTURES---The Best Ever ASSOCIATION HALL TO-DAY

Carey Bros., illustrated songs, seven reels of the latest films, a three hour high class programme.

Afternoon, 5c to all; evening, 5 and 10c.

Genuine Hollands

De Kuyper's Quarts $1.00

Imperial Pints 65c

Imperial Half Pints 35c

Tels. 830 186 JAMES OSBORNE & SON 12 and 14 James St. S.

Notice to the Public:

I am prepared to estimate on all kinds of roofing, skylights, metal frames and sash, metal ceilings, smoke stacks, forge and blast pipine and all kinds of heavy and light sheet iron work.

Wired glass and metal ceilings kept in stock.

JOHN E. RIDDELL, Phone 687. 557 King street east.