In Clean Cool Refrigerators

Is the way we keep our butter. You are sure of getting it always good here, and always cool and clean.

Your orders will be delivered promptly, and we promise the best goods and best attention always.

H. MALCOLMSON

You May Need

Pain-Killer

For
Cuts
Burns
Bruises
Cramps
Diarrhoea
All Bowel Complaints

It is a sure, safe and quick remedy.

There's only one PAIN-KILLER
PERRY DAVIS'.
Two sizes, 25c. and 50c.

St. THOMAS Business COLLEGE

The growth of this institution during the last two years has been wonderful. The attendance has been doubled on account of the thorough course of training which we give. One of our young men is now drawing a salary of $1,800 a year; another $900; others from $400 to $800 Within the last month two of our students have gone direct from the College to positions paying $500 a year. WE QUALIFY OUR STUDENTS TO FILL THE BEST POSITION.

Young people are foolish to spend the best part of their lives learning Latin, French and the dead languages, when a few months spent in our Commercial or Shorthand Department will fit them to earn salaries like the above.

Eighty-seven per cent. of all our students who have written on the examinations of the Business Educators' Association of Canada this year have been successful.

Send for Catalogue.

H. T. GOUGH,
Principal.

St. Thomas, Ont.

Relieve those Inflamed Eyes!

Pond's Extract

Reduced one-half with pure soft water, applied frequently with dropper or eye cup, the congestion will be removed and the pain and inflammation instantly relieved.

CAUTION!—Avoid dangerous, irritating Witch Hazel preparations represented to be "the same as" Pond's Extract which easily sour and generally contain "wood alcohol," a deadly poison.

Minard's Liniment Cures Dandruff.

Our Sunbeams

A Column for the Girls and Boys.

OUR HEROES.

Here's a hand to the boy who has courage
To do what he knows to be right,
When he falls in the way of temptation
He has a hard battle to fight,
Who strives against self and his comrades
Will find a most powerful foe,
All honor to him if he conquers,
A cheers to the boy who says "No!"

There's many a battle fought daily
The world knows nothing about,
There's many a brave little soldier
Whose strength puts a legion to rout,
And he who fights single handed
Is more a hero, I say
Than he who leads soldiers to battle
And conquers by arms in the fray.

Be steadfast, my boy, when you're tempted;
To do what you know to be right
Stand firm by the colors of manhood,
And you will o'ercome in the fight,
"The right" be your battle cry ever
In waging the warfare of life,
And God, who knows who are the heroes,
Will give you the strength for the strife.

—Phoebe Carey.

WILLY'S MISTAKE.

Willy Jones had been warned several times for breaches of school discipline and was at length reported to the head master, who gave him a final warning.

One night not long after Willy was again caught in mischief and he felt that this time he was "in for it."

A flogging by the doctor was no joke and Willie determined to make what preparation he could that the wind might be tempered to the shorn lamb.

On rising next morning, he put on first his undershirt, then a layer of stiff brown paper, then his jerseys, upon these a sweater, and over all a clean white shirt, borrowed from his chum, whose clothing was two sizes harger than his own.

Lastly he put on his coat and vest.

It was a very hot day in June, and at morning intermission Willy whisperde to a friend:

"I'm nearly stifled. I hope he'll give it to me now."

But the doctor said nothing, and Willy went on stewing until dinner time.

He felt half inclined to dispense at least with the sweater before afternoon school, but fear of the Dr's cane deterred him.

All through the afternoon he suffered untold misery, mopping his face until his handkerchief would mop no more.

But at length, just before dismissal, came a messenger.

"The doctor would like to see Jones in his study."

On entering the study the boy saw the suple, snake-like cane lying on the table.

"Well, Jones," said the doctor, "I can go on warning you no longer. You have brought this upon yourself. But as it is your first visit here for such a purpose, I shall make your punishment somewhat milder. Hold out your hand; four on each!"—London Spare Moments.

THE SMILE OF DEFEAT.

A young Engishman once failed to pass the medical examination on which he thought his future depended.

"Never mind," he said to himself. "What is next thing to be done?" and he found that policy of "never minding" and going on to the next thing, the most important of all policies for practical life. When he had become one of the greatest scientists of the age, Huxley looked back upon his early defeat and wrote:—

"It does not matter how many tumbles you have in life, so long as you do not get dirty when you tumble. It is only the people who have to stop and be washed who must lose the race."

Twenty years ago Lindon Bates of Chicago was compelled through lack of funds to discontinue this course at the Sheffield Scientific School and began work for a railroad. Some years later he secured the contract for building two miles of the Chicago drainage canal, and invented for use there, a dredging machine which attracted immediate attention. To-day the Volga River is being dredged by his machines, a dozen rivers and ports of Austria and Tasmania, the difficult harbor at Calcutta, and another at Antwerp. The International Congress of Navigation recently awarded him a gold medal; and upon hydraulic engineering in navigation, he is ranked as the highest living authority.

To assert that present defeat is not incompatible with future success is merely to repeat one of those fundamental truths which, like submerged piers, support the bridge of life. The stone which turns the brook into a wider channel is not an obstruction. Defeat is as different from failure as the two points in the adventure of the diver: One when a beggar he prepares to plunge; one when a prince he rises with his pearl.

JOHNNY'S AMBITION.

Little Johnny—I'm goin' to be a good boy, so I'll be religious when I grow up.

Fond Mother—Mamma's own treasure Would you like to be a minister?

Little Johnny—No'm; I want to play the big drum in the Salvation Army.

HOW TO MANAGE A DAUGHTER.

First you can't do it; the man who can must be more than mortal.

Second—Give her her own way; it will save her the trouble of taking it.

Third—Pay for her dresses if you can afford it. Her dressmaker will sue you if you don't.

Fourth—If she takes a fancy to any man you don't want her to marry, tell her your heart is set on her marrying him and swear she will never marry any other. You can then give her a free hand and she wouldn't have him if he were the only man left.

Fifth—If there is any man you want her to marry kick him out of your house, forbid the servants to admit him, distribute mantraps and spring guns and bull dogs all round your grounds, lock her in her room and vow if she marries him you won't leave her a penny. You won't have to wait long after that for the elopement.

Sixth—If she has no voice encourage her to sing whenever you give her a party. It will attract attention to her and give your guests an excuse for complimenting her. Never mind the neighbors.

Seventh—If you are a poor man, teach your daughter how to dance and play the piano. She can learn cooking and dressmaking after she is married.

A FARMER'S TRIALS.

A SUFFERER FOR YEARS, THE RESULT OF A FALL.

In His Weakened Condition La Grippe Fastened Itself Upon Him, And Brought Him Near The Grave.

Mr. William Silver is a well-known farmer living near Hemford, N. S. During his life he has pressed through much sickness, but now, thanks to Dr. Williams' Pink Pills, he is again enjoying vigorous health. To a reporter who recently interviewed him Mr. Silver said:—"I am now in my 62nd year, and I may date the beginning of my trouble to my sixteenth year when I was thrown from a horse's back and had my spine somewhat injured. This was always a week spot and it seemed to leave me more susceptible to other troubles, as it grew worse as I advanced in years. As a farmer I always had to work hard, and often to expose myself to inclement weather. My back trouble was finally aggravated by indigestion, and as this affected my appetite, I was very much run down. Finally a few years ago I was attacked with la grippe, which developed into pneumonia. My family doctor succeeded in conquering this trouble, but for six months I was not able to leave the house, and all that he could do for me did not bring back my strength. Finally I consulted another doctor, but with no better result. In fact before I stopped doctoring I had tried four different physicians and all the time instead of getting better I was growing weaker. Some eighteen months had now elapsed since my attack of la grippe, and during that time I was not able to do any work. My whole system seemed exhausted, and my nerves shattered. On fine days I would go out for a while, but often I would become so weak and dizzy that I could scarcely get back to the house. One day a neighbor asked me why I did not try Dr. Williams' Pink Pills. I thought the advice might be worth taking and I sent for a half dozen boxes of the pills. Before they were gone there was no doubt I had found a medicine that was helping me, and I got a further supply. I continued taking the pills for about three months, and before I quit using them I was feeling better and stronger than I had done for years. Every symptom of the weakness that had followed la grippe was gone, and my back which had bothered me for so many years was almost as strong as in boyhood. I have since done many a hard day's work, and been exposed to bad weather, but without any evil effects, and I can truly say Dr. Williams' Pink Pills have restored me to vigorous manhood."

Dr. Williams' Pink Pills cure such cases as the one noted above because they create new, rich, red blood, thus strengthening weak and shattered nerves. They do not purge and weaken like other medicines, but strengthen from the first dose to the last. Sold by all dealers in medicine or sent post paid at 50 cents a box or six boxes for $2.50 by addressing the Dr. Williams' Medicine Co., Brockville, Ont.

The mind is often the dupe of the heart, and the heart of the mind.

MONEY TO LEND ON MORTGAGES.

Borrowers should apply personally to The Chatham Loan & Savings Company, and secure advantages of best rates, low expenses, etc.

Death is the awakening from the unquiet dream we call life.

E W Grove

This signature is on every box of the genuine Laxative Bromo-Quinine Tablets the remedy that cures a cold in one day

Every one is eloquent in anger.

TO CURE A COLD IN ONE DAY.

Take Laxative Bromo Quinine Tablets. All druggists refund the money if it fails to cure. 25c. E. W. Grove's signature is on each box.

Ask for Minard's and take no other.

IT'S THINKING TIME

For Buying Refrigerators

You know about all there is to know about Refrigerators but we have just received a number of the latest make that you will be interested in examining. Call even if you do not wish to buy. Call for the Refrigerator Knowledge that goes with seeing them.

John A. Morton, Hardware Merchant
King Street.

With Paste and Scissors

A Column from The Planet's County Exchanges.

J. E. McGregor, one of the census enumerators of Tilbury East was in Chatham Tuesday having his schedule revised.—Tilbury Times.

Mrs. Olive Bedford, of Chatham, aged 24 years, died at the residence of Mr. Dougherty, 115 London St. W. —Windsor Record.

Miss Myrtle Tillson, Wellington street, Chatham, has received the position of stenographer in the Lake Erie freight offices at Ridgetown.—Ridgetown Plaindealer.

Jack Frost put a large number of strawberry blossoms, early potatoes and tomatoes and a few other things on the black list Tuesday night. The thermometers registered two degrees of frost. This was not very much, but it was sufficient to spoil the earliest strawberries. Grape and fruit buds generally seem to have escaped damage. Altogether, the situation was not one-half so costly as it might have been.—Tilbury Times.

Wednesday forenoon neighbors noticed that the roof of the house occupied by Wm. Garrod, on the farm belonging to D. Walker, Jr., northwest of the town, was on fire. By active work they saved nearly all the furniture. The occupants had gone away early in the morning, leaving everything all right, and it is supposed a spark from a passing locomotive caused the fire. The loss and insurance are not known, as the owner is in the Northwest.—Blenheim News.

Last Friday evening was one of whole-souled enjoyment by the Oddfellows of Blenheim. Grand Master O. L. Lewis, of Chatham, was present, and witnessed the degree team exemplify the initiatory work in an exceedingly creditable manner. Then followed an interesting and valuable address by the Grand Master, who reported steady progress all along the line, and commended Rond Eau lodge in particular. Short addresses were also made by Bros. Gosnell, Gibson, Denholm and others, after which a pleasant collation was served by J. R. Pickering in the lodge room.—Blenheim News.

SUNDAY SERVICES

Hours of Service.

Christ Church—11 a.m.; 7 p.m.
First Presbyterian—11 a.m.; 7 p.m.
St. Andrew's—11 a.m.; 7 p.m.
Holy Trinity—11 a.m.; 7 p.m.
St. Joseph's R. C.—8.30, 10.30, 7.30.
Victoria Ave. Methodist—11 and 7.
William St. Baptist—11 a.m.; 7 p.m.
Park St. Methodist—11 a.m.; 7 p.m.
Seventh Day Adventists—3 and 7.
Latter Day Saints—7 p.m.
Campbell A.M.E.—11 a.m.; 7.45 p.m.
First Baptist—11 a.m.; 7.30 p.m.

International Bible Lesson for To-Morrow—"Jesus ascends into heaven" —Luke 24, 44-53, Acts 1, 1-11.

Golden Text—"While He blessed them He was parted from them and carried up into heaven."

Note three points—1. The risen Christ. 2. The descending Spirit. 3. The coming King and Kingdom. For the 40 days He had conversed about the kingdom of God. Ere the kingdom would be restored to Israel, the Holy Spirit was to be given and the church (the bride of Christ) gathered from all nations. Three years and 40 days with Jesus in the flesh was not sufficient qualification, unless they were spirit filled they were useless as witnesses either in Jerusalem or elsewhere. Without this all other ministerial acquirements were vain. Two heavenly messengers announce His return, and while He tarries they are to watch for souls as those who must give an account as well as watch for His kingdom. "Thy kingdom come, Thy will be done in earth as it is in heaven." Amen.

Church Notes.

Dr. Battisby will preach in St. Andrew's Church to-morrow morning on "Weapons of Spiritual Warfare;" and in the evening on "Elijah's Prayer."

The pastor, Rev. Dr. Hannon, will occupy the pulpit in Park St. Church on both occasions to-morrow.

The pastor, Rev. H. W. Locke, will occupy the pulpit of Victoria Avenue Methodist Church to-morrow.

The usual anniversary services of the First Presbyterian Church will be held to-morrow, and will be conducted by the Rev. F. H. Larkin, former minister of the congregation, now of Seaforth. Mr. Larkin will doubtless be greeted with very large congregations and a warm welcome. Rev. Mr. Knowles will supply Mr. Larkin's pulpit in Seaforth for the day.

Christ Church — Sixth Sunday after Easter—Rev. R. McCosh will conduct the services and preach on both occasions.

Rev. R. McCosh will meet the members of the confirmation class, and any who may wish to join the class, on Wednesday evening next in the S. S. Hall at a quarter to eight.

Services will be held in the Saints' Hall, Scane's Block, King St. morrow as follows:—Prayer meeting at 2 p.m., Sunday school at 3 p.m., preaching at 7 p.m.

Strangers are cordially invited to all the services in Christ Church. The sidesmen will gladly provide them with seats. All pews are free at evening service. Strangers are welcome both morning and evening.

The pastor, Rev. J. J. Ross will preach at both services in the William St. Baptist Church to-morrow and conduct the service for Bible study in the afternoon. Teachers' meeting Monday evening. All the teachers of the city and any others are invited to this service. Seats all free at all services. Come and welcome.

Rev. T. H. Henderson, B. A., will preach in the Campbell A. M. E. Church to-morrow morning on "David's Kindness for Jonathan's Sake." The evening service will be taken by Mr. Moses Nye. S. S. at 3 p. m. Special music at both services.

The pastor, Rev. A. B. Selvey, will preach in the St. John's African U. M. P. Church to-morrow at 11 a. m. and 7 p. m. S. S. at 2.30 p. m. All are cordially invited.

The Christian Endeavor Society in connection with the First Presbyterian Church will meet immediately after the evening service to-morrow.

St. Andrew's Church S. S. and Bible Class will meet to-morrow afternoon at 3 o'clock.

Weekly prayer meeting in St. Andrew's Church lecture hall on Wednesday evening at 8 o'clock.

Regular prayer meeting in connection with the First Presbyterian Church every Wednesday evening at 8 o'clock.

The Victoria Avenue Methodist Church League meets every Friday evening at eight o'clock.

Christ Church Sunday School will meet at 3 o'clock on Sunday afternoon.

The B. Y. P. U. of C. E. will meet on Monday evening at eight o'clock. All young people cordially invited.

The William St. Baptist Sunday School will meet at 3 o'clock to-morrow afternoon.

The C. E. Society of St. Andrew's Church will meet on Friday evening at 8 o'clock.

Campbell A. M. E. Sunday school at 3 o'clock to-morrow afternoon.

"We were very much pleased with the design you sent. It was beautiful and appropriate." The Victoria Ave. Green Houses receive such words of commendation every day. Telephone No. 181. tf

Hunger is sure to come to those who sit down and wait.

The tree is known by its fruit.

THE GORDON STORE | WILLIAM GORDON | THE GORDON STORE

The Gordon Store

On Monday, May 20th, will place on Sale

8 Ends of FINE BLACK DRESS GOODS for

....SKIRTS....

Regular Value $1 00 to $2 00 per yard for

50c per yard

To Clear

Agents for Standard Patterns

William Gordon

Fashion Sheets Free

MEYNELL'S

3 Doors West of Market, on King

IS THE PLACE TO BUY

Ready-to-Wear Clothing and Furnishings

You will find the best of everything at lowest prices. Give us a call. Get acquainted with the new man.

Geo. Meynell 3 Doors West of Market King St.

Clothing and Furnishings. Dressing Room on Premises

SEE DATES BELOW.

COMING TO OUR TOWN

Established 1866. Over 30 Years of Success in Toronto, Ont.

J. Y. EGAN, Rupture Specialist. 326 W. Richmond St. P.O. 539, Toronto,

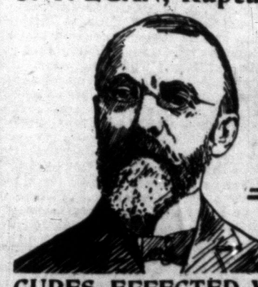

Rupture

CURES EFFECTED WITHOUT AN OPERATION.

THE MOST RELIABLE and Successful Authority in the treatment of Rupture without an operation. He who makes a specialty of one department must certainly be more experienced and capable than those having "many irons in the fire." Stop wasting time and money in useless efforts elsewhere, but go to one whose life-long study has taught him what to do. Have you not had experience enough to justify you in adopting some change for the better? If you ever intend to be cured, now is the best time—"next week may be too late." LET NO ONE DESPOND! Do not be deterred from seeking my advice, because after having been treated by many who failed to cure you, you have become discouraged. This is the very time you should make ONE MORE TRIAL. When I take a case, I exert my whole mind, energies and skill to perfect a cure, irrespective of any money consideration and bring to bear on it all that science, honesty knowledge and experience will accomplish, knowing that the exertions of these never fail to bring their just reward in due time. THE FACT THAT YOU may not be (AT PRESENT) in a financial way able to have yourself properly attended to—should not keep you from consulting Specialist. ADVICE IS FREE, and this alone may prove very valuable in your case.—Read dates carefully and tell your friends of this visit.—Send two cent stamp for a valuable circular with fuller information, etc.

VARICOCELE (false rupture of the scrotum) men of all ages suffer from this terrible affliction in some way,—there is no other affliction to which man is heir that so completely unfits him for the duties (or pleasures of life) as Varicocele—the universal tendency of these conditions is to grow worse and more complicated.

VARICOSE (ruptured or congested veins of the limbs, male or female). If you suffer consult Specialist and be successfully treated. All letters of enquiry, containing stamp, will have prompt attention. Letters should be addressed J. Y. Egan, Specialist, P.O. Box 539, Toronto, Ont.

SARNIA—May 23rd and 24th.

CHATHAM—Garner House, Saturday and Sunday, all day and evening, 2 Days Only, May 25th and 26th.

RIDGETOWN—May 27th and 28th.

ST. THOMAS—29th and 30th.

Consult Specialist Early