

**The Mak**  
Butter and C  
vited to send a  
department, fo  
customers relat  
and to regard  
son.

### Use Suffi

"**WAR** con  
the pri  
Gracey at a rec  
Western Ontario  
that has brought  
blem for the con  
makers. Since  
have been deca  
rennet used bec  
price. This poli  
if for no other r  
facturers have  
strength of their  
the increased cos  
of the evil result  
in the vats are  
the fat globules  
there is a higher  
lost in the wate  
good a yield of  
lation is improv  
Mr. Gracey sug  
at the Dairy Sch  
termine the effect  
age" retnet in r  
facturers have  
ouances of rennet  
milk.

**Refrigerator**  
In a report of  
Guelpin during  
Farm and Dairy  
some experiments  
Miller of the Da  
relative merits of  
ice water for cool  
the farm. We giv  
extensive review  
One lot of c  
two equal portio  
then placed in t  
the other submer  
At 24-hour interv  
temperature in bo  
Here are the resu  
refrigerator  
Addity Temp' ratur  
.15 41 degrees  
.25 42  
.37 50  
.50 57  
.62 64  
On an average  
water was five de  
perature. It cool  
ly, the cream was  
and had a better

**Dairy Commis**  
It is doubtful  
cepting only  
uncture in the  
commanding mor  
products of the  
cold storage is  
Therefore, the  
and Cold storage  
the fiscal year o  
1915, recently issu  
be had on applic  
tions Branch, Dep  
ture, Ottawa, wh  
ceived with more  
tention. The Com  
Rudick, briefly  
ence on a visit to  
dian Government  
Sixth International  
held in June, 191  
zealand. Returning  
found that Cana  
in the highest po  
manding even a  
that of New Zeal  
and unremittent  
made to capture t  
dairy products, an  
factories have rec  
creased in number

## SAVE MONEY AND BUY YOUR SEED NOW

*Good Seed*  
No. 1 Red Clover 14.00  
" 1 Alsike 5.50  
" 1 Timothy (Bright Seed) 5.00  
(almost Extra No. 1 for purity)  
" 2 Timothy 5.05  
" 2 Timothy 5.05  
(Extra No. 1 for purity, slightly Hulled)  
We have a small quantity of Green or  
Variatged Alfalfa. If interested write for  
prices.

Railway freight paid on all orders in  
Ontario and Quebec of \$25.00 or more.  
We are buyers of Red, Alsike and Alfalfa  
Clover, Timothy, Spring Yew, Hairy Vetch,  
Eyes, Buckwheat and Italian Ryegrass.  
Write and send large samples.

After fifty years of service to the farmers  
of Canada, we submit our 1916 Catalogue.  
In order to show our appreciation of our  
customers and enlist a great many new cus-  
tomers, we are making our prices and  
services very attractive in our 1916 Golden  
Jubilee Catalogue. Drop a line for one now.  
**GEO. KEITH & SONS**  
124 King St. E. Toronto

## RIDER AGENTS WANTED

For more health to ride and collect a 25% Profit. Agents with  
some experience.

**DO NOT BUY a Bicycle,  
Tires or Sporting Goods  
until you read this**

**FREE** catalogue giving descriptive list  
of rural books for farmers, stock rais-  
ers, poultrymen, etc. Write for  
Book Dept., Farm and Dairy

## PEERLESS PERFECTION



**THE FENCE THAT  
STAYS "PUT"**

**Peerless** Perfection  
is one of the easiest  
fences to erect, because  
it stays "put." It can be  
erected over the most hilly  
and uneven ground, without  
buckling, snapping or kinking.  
Every joint is locked together  
with the well-known "Peerless  
Lock." The heavy stay wires we use pre-  
vent sagging and require only about half as many posts as other fences.

## Peerless Farm Fence

is made of the best Open Hearth steel fence wire. All the impurities  
of the steel are burned out and all the strength and toughness left in.  
Makes the fence elastic and springy. It will not snap or break under  
sudden shocks or quick atmospheric changes. Our method of galvaniz-  
ing prevents rust and the coating will not flake, peel or chip off.

Send for catalog. It also describes our farm gates,  
poultry fencing and ornamental fencing.

**Agents nearly everywhere. Agents wanted  
in unassigned territory.**

**The Banwell-Hixie Wire Fence Co., Ltd.**  
Wianipeg, Manitoba Hamilton, Ontario

**You Share Our Confidence**  
When you mention "Farm and Dairy"  
in writing to Our Advertisers.

The first remedy to  
cure Limp Jaw was  
**Fleming's Limp Jaw Cure**  
and it remains to-day the standard treatment,  
with points of excess back of it, known to be  
a cure not guaranteed or cure. Don't experiment  
with emetics or imitations. Use it  
no matter how old or how bad the case or what ear-  
ing may have been in your money bank.  
**Fleming's Limp Jaw Cure** now has the  
best plan of selling, together with substan-  
tive information on Limp Jaw and its treat-  
ment, is given in  
**Fleming's Vest-Pocket  
Veterinary Adviser**  
Most complete veterinary book ever printed  
and illustrated. Write to us for free copy.  
**83 Church Street - Toronto, Ont.**

## 1916 Eggs for Hatching

AND STOCK FOR SALE.  
Huddell, Barred Rocks and B. S.  
Comb Black Minorcas. Winners at  
Guelph, Toronto, Port Huron, Sarnia,  
and many other places.

Canada's best bred to lay and bred to  
win. Toronto and Winnipeg, 2nd  
and 4th cocks; 1st and 3rd pullet; 1st  
and 3rd cockerel.

Guelph, 1st cock; 3rd, hen, 2d, cock-  
erel; 2d special pullet.  
Port Huron, 1st and 2nd, cock, 1st  
and 3rd, hen; 1st and 3rd, cockerel;  
1st, hen; Silver Cup, best display.

Lampton Show, Sarnia, 1st, cock; 1st  
and 3rd, hen; 1st and 2nd, pullet; 1st  
and 3rd, cockerel; best exhibit, four  
specials.

Eggs, pen 1, \$5.00 per 15. Pen 2, \$2.00  
per 15. BARRED ROCKS.  
Port Huron, 2nd cock; 3rd, hen; 4th,  
pullet; 4th, cockerel; silver cup, for best  
display.

At Sarnia, won first on special hen,  
2nd, pullet; 4th, cockerel; 3rd, best ex-  
hibit in class of 100 Barred Rocks.

1 am mating; up three utility breed-  
ing pens. Eggs \$2.00 per 15 or \$5.00 for  
three settings. Hens weighing nine lbs.  
in these pens.

**Sassafras Foultry Yards, Higgate, Ontario**

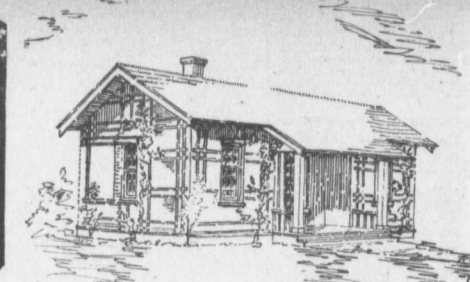

Showing the Graceful Front Porch and Entrance.

## An Attractive Small Home

**Farm and Dairy House No. 2 is a Pleasing and Compact Little Home**

**T**HIS is Plan No. 2 of a special series that Farm and Dairy has prepared for Our Folks by an experienced architect. Into these houses we have put our own understanding of farm conditions combined with the special knowledge and skill of an able architect. In our opinion the result is a unique collection of moderately priced houses, possessing the qualities of practical utility and charm to an unusual degree, and coming as they do at a time when lumber and labor are exceptionally cheap they should prove especially acceptable.

House Plan No. 2 is a very simple but delightful little bungalow consisting of four rooms and a wash room.

The back door, which is generally family door and company door, and

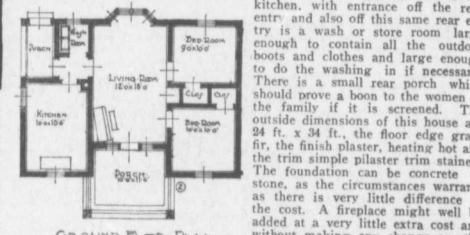

practically the only door in use during the winter months, opens into a small back hall, with a view straight into the living room. It was so arranged in order that it should not be necessary to usher guests through the kitchen before reaching the living room. To the left of the entry is a small wash room where the men, coming in from the field, can wash up and leave their dusty smocks, without interfering with the busy housewife.

The living room is a very pleasant place, with a big bow window at one end and glass door and windows at the other, opening on to a pretty little porch.

This house is almost ideal in its

complete fulfilment of all the requirements of the small farm cottage. Planned on the bungalow model, it is all on one floor, and is the first saving necessary in a well planned house, viz., saving in steps.

The main or family living room is the centre of the house and controls all the balance of the rooms. The front entrance enters this room directly from the front porch and a comfortable bow window, that will give all sorts of encouragement for winter powers, looks out onto the activities of the farm yard. As right as we enter the living room are two bedrooms, one 9 ft. x 10 ft., and the other 10 ft. x 10 ft., each with a commodious closet. There is also a linen closet off the living room. On the opposite side is the kitchen, with entrance off the rear entry and also off this same rear entry, a small store room, large enough to contain all the outdoor boots and clothes and large enough to do the washing in if necessary. There is a small rear porch which should prove a boon to the women of the family if it is screened. The outside dimensions of this house are 24 ft. x 34 ft., the floor edge grain fir, the finish plaster, heating hot air, the trim simple plaster trim stained.

The foundation can be concrete or stone, as the circumstances warrant, as there is very little difference in the cost. A fireplace might well be added at a very little extra cost to the without making any change on the plans.

The roof may be of wooden shingles, metallic or composition. The two latter will increase the cost but, in addition to wearing longer, will have the great advantage of being fireproof. The walls may be of shingle or six-inch siding, without difference in cost. Stain or paint the roof (if wood) a dark bluish green and the walls a soft gold. The trellises and the trimmings should be painted ivory.

The cost of this house complete, including heating, according to the locality, will range from \$1,500 to \$1,750. This estimate includes a real heating system, not a stove in the living room, another in the kitchen and no real comfort anywhere.

**COST OF WORKING DRAWINGS**  
Many Farm and Dairy readers will desire to build this house for their own. In order to help them we have arranged to provide the complete working drawings and complete bill of materials (by which any experienced carpenter may erect the house even as it is described) for the small sum of \$1.50. O-dinarly such plans cost from \$10 to \$15. Minor changes may be made in the plans by the carpenters if desired. Address all orders:  
**Farm Buildings Dept., Farm and Dairy, Peterboro, Ont.**