

Department of Immigration and Colonization

PRA

CHINESE IMMIGRATION SERVICE

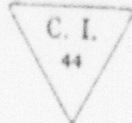

38270

Registration No.

This is to certify that the party described below registered at this office pursuant to Section 18, Chinese Immigration Act, Chapter 38, 13-14 George V.

Name Han Shack Too

Otherwise known as _____

Address 219a St. Joseph St. Lachine Que.
No. Street or P.O. Box Town or City Province

Present Occupation Student Male
~~XXXXXX~~ if (husband) Age 14 ~~XXXXXX~~
 Single if (wife) _____

in Canada give name and address. Also names and addresses of children, if in Canada _____

Born at Nam-On Hoy-Ping China
Village District Country

Originally admitted to Canada at the port of Vancouver

Ex. SS. Empire of Asia Date February 12th, 1923.

Amount Head Tax Paid \$ 500 Is in possession of certificate C.I. 5 No. 91716
(C.I. 5, 25, 30 or 36)

Height: 4 feet 10 1/4 ins.

Facial Marks and Physical Peculiarities:—

Mole above left eye brow

Mole right corner of eye

Mole right cheek

Remarks:—

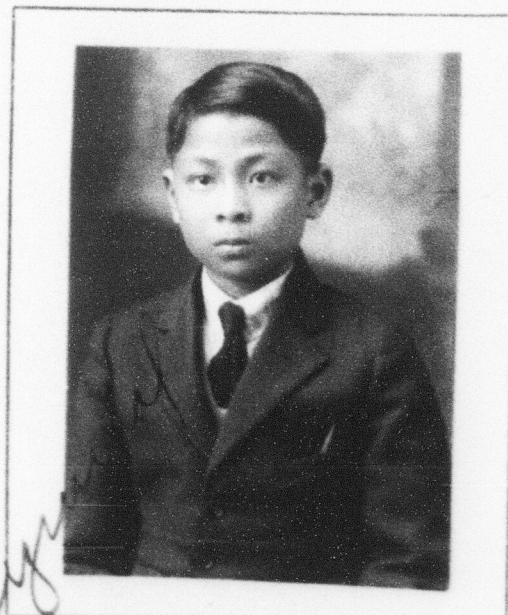

This is to certify that the party registering (is) ~~XXXX~~ the party whose photograph appears on the certificate above stated.

Signature of Registrar _____

Title Controller Place and date Montreal, April 4th 1924

This space for use of Department

Arrival verified.
 C.I. 4 No. 2954
 C.I. 5 No. 91716
 Fyle No. 86397
 Serial No. 95779

REGISTRATION CERTIFICATE No. 38270
 ISSUED April 29th 1924
Percy Reid
Controller of Chinese Immigration