POOR DOCUMENT

MC 2035

The Evening Times ★ Star

VOL. XVIII., No. 171 | PAGES ONE TO EIGHT | ST. JOHN, N. B., SATURDAY, APRIL 22, 1922 | SIXTEEN PAGES — ONE CENT

INDEPENDENT MARITIME A. A.

...eting Arranged for To-Night Postponed for a Week

St. John Reported as Factor in New Plan—New Base-ball League Planned—Halifax Paper Publishes Some Names in Affidavit Matter.

(Canadian Press)

Fredericton, N. B., April 22—It was announced here today that plans have bout matured for the formation of a ew Independent A. A. of the mari-me provinces which will be composed organizations which are withdrawing om the A. A. U. of C. as a result of sagreement over the adoption of the -called "Covey affidavit" in the clean of the maritime branch of the A. . U. of C.

The intention had been to hold the ganization meeting in Amherst, to- but word was received here this ng that the meeting had been oned for a week. Fredericton is e represented at this meeting by E. atkinson, who is chairman of a com-tee from the Damon Club promoting rganization of a Fredericton base-club. Among those reported active e new organization is Joseph Dever, nager of the St. Peter's baseball club St. John. It was said today that be-en twenty and twenty-five clubs uld be represented at the meeting in nherst.

Plans are under way for the forma-n of a provincial independent base-ll league. Fredericton, St. John and oncton are to be represented and there ay be other teams in the organization.

ext Friday.

Amherst, N. S., April 22—On Friday e representative clubs of the three rovinces, interested in baseball and ockey, the sports primarily affected by e Covey affidavit, will gather here. epresentatives will be on hand from ydney, St. John, Halifax and intermed-te points. It is not a "break away" eeting. It will merely be an inter-ange of ideas among the clubs that baseball and hockey as a main- These feel, with the two sports ed under the affidavit, that rowing bs, outing associations, and such ganizations, should have no say in re-tion to the affidavit. Clubs support-g baseball and hockey teams are alone terested. Furthermore the clubs will view a project that has been under nsideration for some months—separ-e associations to govern the baseball d hockey affairs of the three prov-ces. It is contended that the two anches of sport have outgrown the ntrol of the M. P. B. A. A. U. C. d that the parent association can best nfine its attention to track meets, row-g, skating, bicycling, basketball and otball and permit the two major orts to have separate heads. With a rtain proportion of the clubs arriv-g at this decision there views will placed before A. W. Covey. If an reement cannot be reached between the . P. B. A. A. U. C. and the discor-nt clubs, the formation of an inter-ovincial amateur baseball association ill at once be commenced and a simi-r plan be carried out for hockey in e winter months.

ome Names Alleged on List.

Halifax, N. S., April 22—The Herald morning publishes a list of names of time athletes, said to be among those ainst whom amateur standing inform-ion had been given to President Covey the M. P. B. of the A. A. U. of C., revious to his decision to adopt his affidavit" scheme. The list reads:—

Stellarton:—Charles Fraser, Charles ppleton, Henry Brooks, Doddie Brooks, lfred Kirby, Wm. Murphy.

Halifax—Philip Rudolf, Geo. Ahern, rescents; Happy Hanlon, Roy Saver-ock, G. W. V. A.; Fred Lane, Wand-ers; John Grant, Cliff Kelly; Monty aslam and Tommy Horsler, Dalhousie . A.

Thorburn—John West.

Bridgetown—John Malcolm.

North Sydney—Roddie Guthro.

Campbellton—B. Lavoie and members hockey team 1920.

Charlottetown—V. Williams.

Springhill—Bill Wilson, Billy McKay, arles James, Charles Merlin, Charlie Rourke, Charlie Murray.

Dartmouth—Thos. Guinan.

Amherst—J. Collins, Art Forbes, Hect-McDonald and members of 1920 base-ll team.

Sackville—Herb Tracey.

Moncton—Bob Algie, B. Doucette, B. cManus, E. Dickie, Fogarty, McAleese, die J. Fryers, W. Cummins, G. Swet-n, Swetman, Sam McKee, G. Hicks, k Godfrey, Chick McLellan, Bob fford.

ck Up Covey

Amherst, N. S., April 22.—The fol-ing wires are from the president of A. A. U. of Canada, Judge Jackson, Lethbridge, Alta.; the vice-president, E. Findlay, of Montreal; the secre-y, N. H. Crow, of Toronto, and the asurer, C. C. Robinson, of Winnipeg. e only other member of the Canadian cutive is Mr. Covey, who is second -president.

Lethbridge, Alta.

W. Covey, President M. P. B. A. A. U. of C.

eartily approve your efforts to clean amateur sport; cannot understand bona fide amateurs not willing to themselves. Western branches and tsmen to uphold amateur rule agreed y majority as long as such rule is orce.

(Sgd.) Judge J. A. Jackson,
President A. A. U. of C.

Montreal.

. Covey,—

e mongrel amateur is not eligible to with either honest professionals or st amateurs. I sympathize with and will support your efforts to encourage and strengthen pure amateurism, and the man who engages in sport solely for the pleasure and the physical, mental and social benefits he derives therefrom, and to whom sport is nothing more than a vocation.

(Sgd.) W. E. Findlay,
Vice-President A. A. U. of C.

Toronto, April.

A. W. Covey,—

Union heartily supports every effort to advance and safeguard amateurism.

(Sgd.) N. H. Crow,
Secretary.

Winnipeg.

A. W. Covey,—

You have my strongest approval and heartiest support in your efforts to promote amateurism in your district. Professionals cannot mix with amateurs in sport and I trust you will not allow any mingling of the two.

(Sgd.) C. C. Robinson,
Treasurer.

GENERAL VILLA.

The famous Mexican leader, who has, according to reports, announced his candidacy for the governorship of the State of Durango. Under the terms of his amnesty agreement with the Ohregon Administration, he is said to have pledged himself to abstention from politics.

U. S. CONSUL FAINTS AT JAP CEREMONY

Prince of Wales Leaves Tokio and Unveils Allied War Memorial at Yokohama.

Tokio, April 22—The Prince of Wales said farewell to Tokio today, leaving for Yokohama on a special train provided for his use while in Japan. At Yokohama he officiated at the unveiling of an allied war memorial erected by the foreign residents in honor of the men from the foreign communities in Japan who fell during the war. During the ceremony George H. Saidmore, American consul general at Yokohama, fainted and was removed to his home, where he recovered.

From Yokohama the Prince entrained for Fujuisa Wa en route to Enoshima and Kamakura.

WRANGEL SOLDIERS IN BULGARIA DISARMED

Safia, April 22—Bulgaria has notified the Ukrainian Soviet government that all the troops under the command of Gen. Wrangel in Bulgaria have been disarmed.

The note was in reply to a Ukrainian message declaring that in the event of these troops attacking the Ukraine, the incident would be considered an act of war on the part of Bulgaria.

PROTESTANT WOMEN OF OTTAWA ORGANIZE

Ottawa, April 22—A branch of the Protestant Federation of Patriotic Women of Canada was organized last night by some 300 representative Protestant women in Erskine Presbyterian church. Mrs. A. E. Gooderham of Toronto, and Mrs. Geo. Smith of St. Catharines, were invited to aid in the organization.

POULTRY BURNED TO DEATH IN SEMINARY FIRE

Montreal, April 22. — Four hundred hens, 200 ducks and 200 pigeons were burned to death during a fire that badly damaged a henhouse belonging to the Sulpican Fathers in the rear of the Grand Seminary, Sherbrooke street west, here last night.

SAVING COAL PILES.

Youngstown, O., April 22—It is learned that independent steel plants here have been using fuel oil by-products from their coke ovens and natural gas to preserve their coal piles. The Youngstown Sheet and Tube Company is enlarging its use of fuel oil and by-products, while the Brier Hill Steel Company is using some natural gas in its open hearth furnaces.

NEWCASTLE FIRE

Newcastle, N. B., April 22—Fire about 2.30 a. m. did considerable damage to the Wet Wash Laundry of Thomas Hay in King street. The blaze spread between the walls and it was necessary to tear off considerable plaster and laths. The fire, is believed to have been of incendiary origin, as the building had not been used for some weeks.

FLOOD ON MISSISSIPPI.

New Orleans, April 22.—A levee on the west bank of the Mississippi River at Myrtle Grove, about thirty miles south of New Orleans, broke today, and neighboring plantations are being flooded. About sixty feet of the embankment went out and government barges with men and material were sent from here to the scene of the break.

CIVIL SERVICE BONUS.

Halifax, April 22—At a meeting of employes of the Dominion Civil Service here last night a resolution was adopted requesting that the cost of living bonus be continued and declaring "that if any change is contemplated in the amount of said bonus it should be in the direction of restoring the cut of 25 per cent made last year."

KISSES WIFE, SHOOTS HER AND THEN DIES

Brooklyn Man Kills Himself on Subway Platform After Wounding Her—Reconciliation Had Failed.

While his wife obeyed his request to "kiss me good-bye" Frank Muller of Brooklyn, N. Y., stealthily dropped his hand to the revolver in his overcoat pocket and then, as they drew apart after that last embrace, he raised his arm and shot her in the right side of the face. As she fell he turned the revolver upon himself, fired a bullet into his brain and fell dying.

The suicide and attempted murder occurred on the platform of the uptown station of the Interborough subway at Broadway and Seventy-ninth street, and it was the culmination of a series of disagreements that had marred the six years of their married life. Mrs. Muller staggered up the stairs of the station and collapsed on the sidewalk. She was hurried to Roosevelt Hospital, where it was said later in the day she would recover if no complication set in.

Mrs. Muller for several months past has been living with her mother, Mrs. Elizabeth Peterson. Her daughter Mildred lives with her. In the effect to straighten out the tangle of their affairs it was said the pair met at intervals but always disagreements arose. In response to a telephone call from her husband. Mrs. Muller met him on Monday night in Manhattan. They went to a hotel at Thirty-first street and Broadway, but quarreled and left the hotel early yesterday morning, the husband carrying a suitcase. While at the hotel, Mrs. Muller said, her husband threatened to shoot her and even pointed a revolver at her, but desisted when she pleaded with him.

It was evident that Muller had planned to kill himself and his wife, for the police found on him a letter addressed to his parents, Mr. and Mrs. Henry Muller of 41 Reeve Place, Brooklyn, in which he said:

"By the time you receive this letter you will probably be somewhat upset. Everything has been a failure. I cannot live without my wife. It is too bad that Elsie and I would not agree and must be parted. I cannot live without her. Please take care of Mildred. I could not stand to be parted from her in life and I do not want to be parted from her in death. Please bury us in the same grave."

Mrs. Muller had taken an uptown train before the shooting yesterday to avoid her husband. He followed her, she told the police, and on the train renewed the quarrel that had begun in the hotel room. The altercation attracted so much attention that Mrs. Muller left the train at the Seventy-ninth street station. Muller followed her and pleaded with her to return to him. Mrs. Muller told him it was no use.

"Well, you can tell the police how this happened," said the husband. Before his wife had recovered from her surprise at this declaration, Muller asked his wife to kiss him good-bye. While she was kissing, she said, he reached into his pocket and a second later shot her and then himself.

Policeman Walker, a block away, heard Mrs. Muller scream. He ran toward the kiosk and found her lying at the head of the stairs. He took her to Roosevelt Hospital in a taxicab.

Before Mrs. Muller was placed on the operating table she said to the surgeon: "I want to live for the sake of my child."

LOCAL NEWS

FRATERNAL VISIT.

Marlborough and New Brunswick Lodges, Sons of England, paid a fraternal visit to Portland Lodge last evening. Following a business session, a luncheon was served.

I. O. G. T. BOWLERS.

Thorne Lodge and No Surrender Lodge bowling quintettes will play this evening on Black's alleys in the first game of the second series of the I. O. G. T. Bowling League.

DETECTIVE CHIEF HOME.

Detective Sergeant Power returned this morning from Halifax, where he was on business connected with the Sadie McAuley murder trial. He had nothing to say about the trip.

GOING TO QUEBEC

The C. P. S. tug Gopher, which has been handling the ships of that line during the winter port season cleared this morning. She will handle the incoming Sicilian and the out-going Empress of Britain tomorrow morning, and afterwards will sail for Halifax, en route to Quebec where she will be stationed during the summer.

JUVENILES IN COURT.

Four juveniles were brought before the magistrate this morning on a charge of being members of a disorderly crowd at the corner of Sheriff and Hilyard streets at nine o'clock on the evening of April 19 and there creating a disturbance, breaking windows and otherwise destroying property. Policeman Bettle gave evidence, and the case was postponed until Monday at twelve o'clock.

FUNERALS.

The funeral of Mrs. Maud T. Long was held this afternoon from St. Mary's church to Fernhill. Rev. R. T. McKim conducted service.

The funeral of James Roper took place yesterday morning from his late residence, Walton's Lake, to St. Bridget's church, Chapel Grove, for high mass of requiem by Rev. J. Woods, C. SS. R. Interment was in Chapel Grove cemetery. Relatives acted as pall-bearers. The funeral was attended by many friends.

As Hiram Sees It

"Hiram," said the Times reporter to Mr. Hiram Hornbeam, "Shakespeare says there is a tide in the affairs of men which taken at the flood leads on to fortune."

"Yes, sir," said Hiram, "an' the tide's comin' up now at Musquash. If you fellers in St. John hes sense enough to take it at the flood you'll git somewheres."

"Do you really think so?" said the reporter. "Do you think we dare trust ourselves? Are we not babes who should be looked after by a kind nurse who knows the perils that beset our infancy? I would love to be able to believe what you say—but I am afraid. It is dreadful to be afraid."

"What you need," said Hiram, "is a wet nurse. You've hed a dry nurse too long. I'd recommend Musquash right now. Then you'd begin to grow some an' learn to walk. An' your nursin' bills wouldn't be half as high as they be now—no, sir."

POLICEMAN TO SEEK INQUIRY

Investigation in Fredericton Requested — Engagement Announced.

(Special to The Times)

Fredericton, N. B., April 22—Patrolman G. Alex. Murray is to ask for an official investigation as soon as he receives official notice that his services as a policeman are not desired after May 1. He says the trouble was not between himself and Chief Finley as seemed to be the impsession in some quarters, but between himself and Sergeant Nathaniel Jones. This trouble had to do with night patrol and hours in the police station at night.

Mr. and Mrs. Michael Ryan announce the engagement of their daughter, May, to Frederick Searles Mundle of the Bank of Nova Scitia, Montreal. The wedding will take place at an early date. Mr. Mundle was once manager of the Haymarket Square branch of that bank in St. John. He also was teller of the Fredericton branch a few years ago.

Rev. J. Alex. Torrie and Mrs. Torrie, who have been conducting special evangelistic services in the George street Baptist Church will leave on Monday for Toronto.

NEW HOME FOR COTTON EXCHANGE

New York, April 22—The New York Cotton Exchange was closed today, while scores of workmen moved its records and equipment to temporary quarters at 90 Wall street. The present building at 60 Beaver street will be torn down and replaced by a 22 story building, the 17th floor of which will be devoted to cotton trading.

ADMITS 8 ROBBERIES

Sherbrooke, Que., April 22—(Canadian Press) Jos. Breton and Emile Laliberte pleaded guilty to charges of shopbreaking and theft before Judge Mulvena at Thetford yesterday. Breton pleaded guilty to three charges and Laliberte admitted eight robberies. Breton was sentenced to three years in the penitentiary and Laliberte to to five years on one charge, and sentence reserved on the other seven.

Chicago Grain Market.

Chicago, April 22.—Opening: Wheat, May, 1.45 1-2; July, 1.26 7-8. Corn, May, 61 1-4; July, 64 5-8. Oats, May, 37 7-8; July, 40 1-2.

Phelix and Pherdinand

WEATHER REPORT

Issued by authority of the Department of Marine and Fisheries. R. F. Stupart, director of meteorological service.

Synopsis—A widespread area of high pressure is centered over the Great Lakes and the weather is fair in nearly all parts of the dominion.

Fair.

Forecasts:—

Maritime—Moderate westerly winds; fair today and on Sunday, with stationary or somewhat higher temperature.

Gulf and North Shore — Moderate westerly winds; fair and rather cool tonight.

New England—Fair weather and slowly rising temperature tonight and on Sunday; frost tonight; light variable winds.

Toronto, April 22.—Temperatures:

Stations.	8 a. m.	Highest during yesterday.	Lowest during night.
Prince Rupert	38	..	36
Victoria	40	52	40
Kamloops	44	62	44
Calgary	46	72	44
Edmonton	40	68	40
Prince Albert	..	70	..
Winnipeg	40	58	32
White River	36	42	26
Sault Ste. Marie	34	42	32
Toronto	36	44	29
Kingston	34	42	28
Ottawa	36	42	26
Montreal	36	38	30
Quebec	29	32	34
St. John, N. B.	36	38	30
Halifax	38	48	28
St. John's Nfld.	38	44	32
Detroit	38	42	34
New York	36	46	34

FRENCH PROTEST GERMAN REPLY

Not Satisfied re Participation in Russian Discussion.

British Press Opinion on Answer of Huns and Russians—Latter's Foreign Minister Accepts Invitation to Italian King's Luncheon, and Shocks Communists.

(Canadian Press Cable.)

Genoa, April 22.—The French delegation to the economic conference has submitted a protest against the German reply to the allied note in which the Germans stated they would refrain from discussing Russian questions settled in the Russo-German treaty.

The French contend that the Germans, under their reply, may insist upon discussion of other Russian questions.

Genoa, April 22—The French delegation has sent a note to Sngnor Facta, chairman of the economic conference, protesting against the tenor of the German reply. The French contest the legality of the Russo-German treaty as contrary to the Cannes resolutions and ask the chairman to call a meeting of the delegates of the nine powers signatory to the note of April 19 to settle the question.

French nationals are heavy creditors of Russia. Generally speaking, the French spokesman declared the French delegation regarded the Soviet answer as a hopeful basis for discussion.

Concerning the report that Russia has requested a fifteen years moratorium, the French delegation said last night that if a request had been formulated France had not been advised of it.

It was added that the question of a moratorium would probably develop during the discussions of the experts and that some postponement in the payment of the Russian debt undoubtedly would be authorized.

Shocks Communists.

Genoa, April 22—George Chitcherin, the Russian foreign minister, gave the Italian socialists and communists a shock today by meeting King Victor Emmanuel on the king's visit here and accepting His Majesty's invitation to a luncheon on board an Italian dreadnought.

Paris, April 21—The Allied Council of Ambassadors has sent a note to the German government asking for the immediate arrest of eleven men whom the allied commission in Upper Silesia hold responsible for the disorders in Detersborf on January 30, when two French soldiers were killed and twenty wounded. The note, which is rather sharply worded, implies that Germany is not making serious effort to apprehend the alleged murderers.

Russian Opinion.

Moscow, April 22—Newspapers here attack the terms of the London experts, principally opposing the capitulation of Russia to "foreign capitalists."

Regarding the demand for the return to foreign capital of all the trade and industrial concerns confiscated under the Soviet regime and for a court system like that of Turkey and China, where foreigners have preferred rights, both the Izvestia and Pravda declare that these are impossible of discussion.

Th Pravda says the tactics at Genoa have indicated a desire for the suppression of Russia, rather than business dealings. This newspaper says that a business agreement is shown to be possible through Germany's recognition of Soviet Russia and the re-establishment of normal diplomatic relations.

British Press Views.

London, April 22—The replies of the Germans and the Russians to the allied demands at Genoa are variously commented on in the London morning newspapers. The predominant view regards the German note as in accord with that of Premier Lloyd George, that it is a closed incident, although some hostile critics are dissatisfied over the note and greet with apparent satisfaction with France's reported protest.

The Russian reply receives stronger criticism. The Times calls it profoundly disturbing and asks to what purpose the "British delegation is encouraging and supporting the Bolshevists to the point of risking a break with France."

The Morning Post thinks the Russians have made a very good bargain and quotes dispairingly its correspondent at Genoa who predicts the Russians will win de jure recognition. This newspaper foresees that the Bolsheviki are using this recognition to propaganate her "pestilential creed and carry on world-wide plots of communism.

The Daily Telegraph, while holding that the Russian reply is "less preposterous" than the Russians' former attitude, says the new proposal is 'far from being such as can be accepted" and declares that "no business can be done in the basis of a flagrant proposal which amounts to defiance."

The Daily Chronicle takes an opposite view. It expresses the belief that the Russian reply removes a perilous obstacle to the success of the conference and takes away the objection to the continued presence of the Russians at the conference. It pleads that Russia be not pressed too hard regarding her debts and supports her claims for a loan.

Sir George Paish, financier, telegraphs the Westminster Gazette from Genoa in defense of the Russo-German agreement. He urges that if Germany and Russia are subjected to political isolation and economic pressure great harm will result. He insists that Great Britain must give Russia reasonable terms.

Genoa, April 22—A British spokesman said a meeting of the entire British delegation today decided to consider the incident that had arisen out of the Russo-German treaty as definitely closed. Since Germany had accepted the humiliation inflicted upon her by agreeing not to participate in discussions concerning Russia, the British spokesman said, it would be unsportsmanlike to insist on further concessions. He was not sure, however, how far the French really intended to go with their protests against the German reply.

Genoa, April 22—An official French statement says France is the heaviest creditor of Russia in pre-war debts, while Great Britain leads France in war debts and indemnities.

J. P. MORGAN,

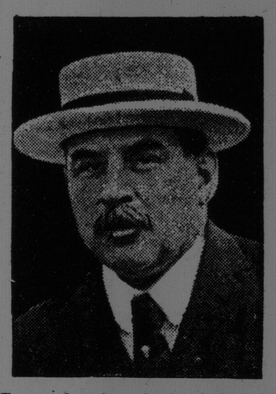

Famous financier, who has been asked to join the Allied Reparations Commission, which will convene in a fortnight to consider the feasibility of floating an international loan for Germany.

IS AGAIN PROPERTY OF THE DOMINION

Ice-breaker J. D. Hazen Sold Russia by Canada Re-purchased for $400,000.

Ottawa, April 22—The ice-breaker "J. D. Hazen," which was sold by Canada to Russia during the war, is once more the property of the Dominion. The vessel, which was renamed the "Mikula," is now lying in Cherbourg harbor, France, The assistant deputy minister of marine, Mr. Hawkins, is now in France, and has just completed arrangements for the purchase of the ice-breaker for $400,000. The King government some little time ago, it will be remembered, cancelled a contract with the Canadian Vickers Company for the construction of a new ice-breaker at a cost of $1,558,000 and opened negotiations for the purchase of the old "J. D. Hazen," which was said to have a first-class certificate from Lloyds testifying to her seaworthiness.

RAILWAY EMPLOYES TAKE STRIKE VOTE

Grievances in U. S. Over the Contract System in Repair Work on Some Roads.

(Canadian Press.)

Chicago, April 22.—Grievances centering about the contract system employed by some railroads in the handling of repair work has resulted in a vote for distribution of strike ballots to the 600,000 members of the railway employes' department of the American Federation of Labor. This department comprises the six federal shop crafts and the switchmen's union of North America. Authorization for the strike ballots was voted at the sixth biennial convention of the department, which has been in session here two weeks and which concluded its sessions today.

"If there is a strike, and I feel sure our men will vote solidly for it, it will be in protest of the action of railways in ignoring decisions of the United States railway labor board," said B. M. Jewell, president of the railway employes department.

The labor board now has pending several complaints against the contract or farming out system. It has been expected that a decision would be rendered soon after the conclusion of the present wage hearings.

"The carriers have arbitrarily reduced wages in defiance of the board," said Mr. Jewell. "They have restored the piece work system and resorted to the farming out system, which is mere subterfuge by which they dodge labor board decisions."

GOVERNMENT MEETING, MAY 2

The next meeting of the provincial government will take place in Fredericton on May 2, after which some of the members who have had in hand the expending of federal grants, will go to Ottawa to take up matters in that connection.

While there the final settlement of the taking over of the river wharves will be taken up.

The government has made plans for the carrying out of permanent road construction during the year including the roads between Musquash and Lepreau, between Nerepis and Welsford and near Buctouch, but all expenditures will be carefully controlled. Following an inspection by B. M. Hill, provincial road engineer, it was decided to make some repairs to the Rothesay road to the gravel and tar sections near the Manor House, Coldbrook, and near Torryburn. It was found that the tar maccadam sections had stood up all right. This work will be started as soon as convenient.

MONCTON RESOLUTION ON THE ARBUCKLE PICTURES

Moncton, N. B., April 22—At the meeting of the Moncton Child's Welfare Association last night a resolution to the Women's Social Council of Canada was unanimously adopted, requesting that steps be taken to prevent showing "Fatty" Arbuckle films in Canada.

NEW YORK TEAMS HEAD THE LIST

Giants Keep Up Hot Pace; Win Sixth Straight.

Tigers Get Away from Jinx—New Batting Leaders—International Track Events Being Planned—Late News in Sport World.

(Canadian Press)

New York, April 22—New York's champion baseball teams today were on the top in their respective circuits. Keeping up the sizzling early season pace the Giants yesterday won their sixth straight game, trampling on Brooklyn again, although outslugged by their Flatbush rivals. The Yankees, with Bob Shawkey's right arm working to perfection, got a 1 to 0 victory from the Senators, an error letting in the lone tally.

Cleveland found itself in a tie for the lead with the Yankees when the Tigers shook their losing jinx and slugged out a 15-7 victory. Both teams fattened their batting averages, Speaker registering four bingles.

The Chicago White Sox came from behind to tie St Louis into the ninth and smashed out six more runs in the tenth to clinch the contest.

The Cubs still are within a half game of the Giants, landing on Rixey yesterday for seven runs in the eighth, and burying the Reds.

The Boston Braves celebrated the opening of their home season by trimming the Philadelphia team, Boechel and Kopf playing stellar roles in the victory.

Two new leaders in the select swatting circle appear today, Harry Heilmann of the Tigers showing to the fore in the American, while Tierney of Pittsburg is on top in the National race.

Grand Rapids, Mich., April 22—Babe Asher defeated Frankie Jummati, of Chicago, in a ten round contest last night in the opinion of newspaper critics. Asher took eight rounds, with the others even. Battling Hess of Fort Wayne, and Al Wolgast of Cadillace, fought a ten round draw.

Athletic.

London, April 22.—A series of international track events between British and U. S. universities has been arranged, according to John T. McGovern, who came with the University of Pennsylvania runners for their meeting with Oxford and Cambridge as official observer. Under the plan, Yale and Harvard teams will meet Oxford and Cambridge in London in the summer of 1923, while Oxford and Cambridge will visit Princeton and Cornell, then Yale and Harvard and perhaps other United States schools, in joint meets in 1925. Plans have also been made for a U. S. team of runners selected by trials to meet an all-British team at the British Empire exhibition in London in 1924.

ENTERTAINMENT AT HAMPTON

The Agricultural Hall in Hampton was packed to the doors last evening when "Molly Bawn," a comedy drama in four acts was presented by the members of St. Rose's Dramatic Club in aid of St. Alphonsus' church. The generous applause which was accorded the participants was evidence that the entertainment was greatly enjoyed.

Those who took part in the production were Misses Alma O'Toole, Rose McFadden, Pauline Dalton, Eily O'Toole, and Messrs. A. E. Trainor, J. J. McGrath, F. J. Gillis, J. E. Conway, L. Reid, J. Richards and W. J. Quigg.

Specialties were given, including a comic dialogue between Messrs. O'Toole and Stackhouse. A nice sum was realized from the sale of ice cream and candy between the acts. The members of the cast were entertained after the performance.

SECOND DEATH IN KITCHENER AFFAIR

Kitchener, Ont., April 22 — H. H. Meyer, who shot and killed his wife on last Monday afternoon with a shotgun and then turned the gun on himself, tearing a wound in his left side, which exposed the heart, died last night. Although conscious at the last, he died without making any statement.

TALKING MOVIES

New York, April 22—Talking movies with the "lines" recorded on the film instead of on phonograph discs have been perfected by Lee De Forrest, pioneer in the wireless telephone field, he announced yesterday upon his arrival from Germany, where he has been experimenting for six months. He had, he said, perfected the talking motion picture so that the human voice was "photographed on the film at the same time that the picture was taken."

STRIKERS' FAMILIES HOME TO WESTERN CANADA FROM TEXTILE DISTRICT

Manchester, N. H., April 22—Striking textile operatives in New Hampshire are being urged to migrate to Western Canada, so it became known here yesterday. An agent of the Canadian department of immigration and colonization who has been touring New England, announced that he had sent 350 families to Alberta and Saskatchewan, including 150 more from Manchester.

KING ALEXANDER TO BE MARRIED JUNE 1

Belgrade, April 22—The marriage of King Alexander of Jugo-Slavia and Princess Mary, daughter of King Ferdinand and Queen Marie of Roumania, has been definitely fixed for June 1, so it was announced today.

TO INVESTIGATE WORKING OF DRY LAW IN THE U. S.

Sydney, N. S. W., April 22—A commissioner will be sent by the State of New South Wales, Australia, to learn the truth about prohibition in America.