Died.

On Wednesday morning, John Craig, aged one year and eleven months, youngest son of Mr. Samuel Gillespie.

On Sunday evening, after a lingering and painful illness, Mrs. Ann Stewart, aged 80 years, a native of County Tyrone, Ireland.

On Wednesday morning, after a painful illness of three months, which she bore with pious resignation to the Divine Will, Margaret, wife of the late Mr. John Warn, of Devonshire, (England,) in the 63rd year of her age.

On Tuesday, the 23rd ult., at Sussex Vale, after an illness of four days, Frederick William, only son of Mr. William Arnold, aged six years and four months.

On the 11th ult., Mrs. Lucy Ferrel, aged 48 years. Mrs. Ferrel was a constant member of the Baptist Church in Moncton. She endured her last severe affliction with Christian resignation and patience.

At Nashwaak, near Fredericton, on the 26th ultimo., in the 32d year of her age, Christina, wife of Mr. Augus Fraser, merchant, of Halifax, leaving a husband and six children to mourn the loss of a most tender and affectionate wife and mother.

Marine List.

PORT OF SAINT JOHN—ARRIVED.

Friday—Barque Levant, Curry, Windsor; J. W. M. Irish, gypsum.

Steamer S. B. Wheeler, Pine, Eastport; L. H. Waterhouse, passengers.

Commodore, Belmore, Portland, 30 hours; James Whitney, passengers and merchandise.

Schr. Chance, Irish, Eastport; Master, flour, for export.

Saturday—Schr. Hero, Eaton, Boston, 4; Master, ballast.

Sunday—Ship Argo, Mitchell, London; R. Rankin & Co., ballast.

Brigt. Samuel French, Brown, Fredericsburgh, 10; J. & R. Reed, wheat.

Schr. Dolphin, Holder, New York, 5; Master, sugar, molasses, &c.

Tuesday—Steamer S. B. Wheeler, Pine, Eastport; L. H. Waterhouse, passengers.

Wednesday—Schr. Eliza Jane, McLean, Hallowell, 4; master, ballast.

Thursday—Steamer Maid of Erin, Leavitt, Eastport,—T. Parks, general cargo.

Ship Effingham, Hughes, New York, flour.

CLEARED.

Nov. 1st.—Barque Olympus, Tregarthen, Cowes, timber and deals; Brig Elizabeth, Hunter, Kingstown, (Ire.,) deals; Brig F. L. Vail, Churchill, Sydney, C. B., apples; Schr. Venture, Pangburn, Boston, scantling.

2d—Brunswick Lion, Craft, Lubec, cordwood.

3d—Barque London, Skeene, Liverpool, timber and deals; Brigt. Douglas, Dougles, New York, scantling; schr. Amanda, Wells, Bermuda, potatoes, turnips, oats, &c.; Baltimore, Meservey, Boston, boards, &c.

5th—Barque Infanta, James, Beaumaris, timber and deals; Brigt. Gem, McCready, Alexandria, boards and laths; Schr. Martha, Greenow, Robbins, Boston, fish, &c.

6th—Schr. Salome, Nickerson, Eastport, potatoes.

7th—Barque Mountaineer, Carey, Penzance, timber and deals; Frederick, Frink, Rio Janerio, lumber; Schr. Hero, Eaton, Boston, boards and shingles.

TRURO AND AMHERST.

PASSENGERS by the MAIL between Truro and Amherst will be taken for 10 shillings each way; and Extras may be had when required, at the shortest notice.

WILLIAM GABRIEL.

November 9. *Postman*

For San Francisco, California.

THE fast sailing and Coppered Brig 'ELLIS,' George Fritch, Commander, will sail for the above port about the 25th inst., having fine state rooms, can accommodate a few Cabin Passengers, on early application to

THOS. F. RAYMOND.

November 9, 1849. *Nelson street.*

Caution.

ALL persons are hereby cautioned against purchasing a Note of Hand, drawn by Charles Savage, in favor of John O'Herren, for the sum of Ten Pounds, and dated about two years since, as the said Note has been paid in full.

CHARLES SAVAGE.

Mace's Bay, Nov. 6 1849.

Vessels Wanted to Charter.

A VESSEL of about 300 Tons, for London.—Apply to

THOMAS MAIN,
COMMISSION MERCHANT,
Nov 9. *Nelson street.*

POCKET BOOK LOST.

LOST this morning a sheep skin Pocket Book containing a $2 Bill of Calais Bank, and some small change. Also several Notes of Hand—one of £7 10s. drawn by James Green in favour of James M'Afee, one of £5 10s. drawn by John M'Afee in favour of B. Thorn, one of £3 drawn by James Thorn in favour of James M'Afee, one of £2 5s. drawn by Wm. Thompson in favour of James M'Afee, with a number of papers of no value to any one but the owner. All persons are cautioned against negociating the Notes, as payment has been stopped. A liberal reward will be paid upon its being restored. Apply at the Chronicle Office.

November 9, 1849. JAS. M'AFEE.

STOVES, STOVES, &c.

THE subscriber has made a further reduction in the prices of the Stoves and Pipes, &c., and would solicit the attention of purchasers to his EXTENSIVE ASSORTMENT, previous to purchasing elsewhere. Encouraged by the improved state of the Country to add to the number of his Workmen, he is prepared to execute orders in the Foundry line with dispatch.

Old stoves bought, sold, exchanged, and repaired at short notice, as heretofore.

Nov. 9.—3i. THOMAS C. EVERETT.

£250 Reward.

IS offered by Dr. TOBIAS if their is any article which will cure Colic, Dysentery, Chronic, Rheumatism, Cuts, burns, Corns, Headache, Pains in the Back, Chest and Limbs, Toothache, old Sores, Warts, Palpitation of the Heart, Coughs, Sore Throats, &c. quicker than his celebrated Venetian Liniment, which has never yet failed in 80,000 cases. It was used with success by his late Majesty Wm. the Fourth and many of the nobility of England have certified to its wonderful Pain relieving properties—It is internal as well as eternal remedy, and warranted to contain no ingredient that can injure even an infant. The money will be refunded, should it fail to give relief when used according to the directions.

Principal Depot, No. 1, Murray street, N. York. Price 25 and 50 cts. per bottle.

Agents for St. John, New-Brunswick:

November 9. FELLOWS & CO.

SUGAR, OIL, LARD, &c.

Received by the Mary Ann, and Dolphin, from New York and Boston:

27 HHDS. very Bright SUGAR; 24 kegs Hogs Lard:
10 Barrels best sea Elephant OIL;
20 BOX STOVES;
2 Cases Gentlemen's and Ladies' India Rubber (metallic) SHOES;
31 Bundles Warranted CHAIRS.

November 9. JOHN KINNEAR.

Iron, Patent Metal, Chains, &c. &c.

To Arrive per ship Olive, and brig Charlotte, from Liverpool—

75 TONS Hunt & Brown's best Refined IRON, well assorted;
278 Rods Patent METAL, 5-8 to 1-8 inch;
2 Proved CHAIN CABLES, 3-4 in. 60 fms. each,
2 ditto ditto 7-4 inch, 60 fms. each
10 best Iron Stock ANCHORS, 1 to 6 cwt. each
105 bags Deck SPIKES, ass'd.

THOS. F RAYMOND,
November 9. *Nelson street.*

Splendid Port and Sherry Wines.

TO Arrive, per Olive, from Liverpool:—12 Quarter Casks of each kind, of a very superior quality—will be sold low on arrival for Cash.—Apply to

THOMAS MAIN,
COMMISSION MERCHANT,
November 9. *Nelson street.*

NEW AND CHEAP ROOM PAPERS.

THE Subscriber has just received a new Supply of very handsome CHEAP ROOM PAPERS, which are offered for Sale from 3 1-2d. to 9d. a Piece.

November 9. S. K. FOSTER.

CLOTHING.

A NOVELTY!—Something that interests every Lady, Gentleman and Boy, and all the small Children in Saint John and Vicinity!

IT INTERESTS LADIES.—As it is for their interest to furnish their Little Ones or Brothers will care and taste, and with the least trouble and expense.

IT INTERESTS GENTLEMEN.—For, although the true gentleman is known even in Homespun, yet a due regard for his personal appearance will sometimes preserve him from the impertinent annoyance of the idle and ignorant.

IT INTERESTS BOYS.—Of every age and position in the community, and more especially that class who have had the misfortune to lose their parents, and are thereby left to take care of themselves, as here they will find everything suited to their wants,—and by purchasing at the

PANTECHNETHECA,

Corner of King and Cross Streets,

will be sure of getting the most durable as well as genteel Clothing, and at the lowest possible price.

IT INTERESTS LITTLE CHILDREN.—For what can more interest a child than a pretty dress—and here can be found every variety and novelty of dress suited to the child of three years old and upwards, the prices for which are so low that all can afford, and none can help purchasing.

CONVENIENT FITTING ROOMS.—Are attached to this establishment, which have been furnished for the convenience of Ladies accompanying their children. Every attention will be paid to visitors, and it will be the aim of the proprietors, aided by their numerous assistants, to make a visit to this establishment one of pleasure as well as profit.—As it is essential to close off our entire stock of GENTLEMEN'S AND BOYS' CLOTHING, together with our immense stock of—furnishing Goods,—we ask attention to the following Gentlemen's furnishing Goods, at the following low prices.

LIST OF GOODS AND PRICES.

Mark this!—One Price!—And no Abatement!!

250 Fall Business Hunting COATS, formerly 30s.—now 20 shillings; 130 Tweed Summer Cloth, and Cashmarette SACKS, former price 40s.—now 30s.; 75 Crotton Cloth, Alpacca, Bombazine and other Fabrics, suitable for Professional Gentlemen and others; former price 35s.—now 27s. 6.

Also—A great variety of Broad Cloth Dress and Frock COATS, Over Coats, Sacks, &c. &c., which will be sold at decided Bargains.

PANTALOONS.—500 Pairs fine Doeskin Pants; Black Cassimere, Broad Cloth, and many other Fabrics too numerous to mention, at prices from 5s. to 30s.

VESTS.—2000 Assorted VESTS, every description, from 2s. 6d. to 12s. 6d.

BOYS' CLOTHING.—The largest assortment in the country, and at very low prices.

The following is the List with our former prices, and the prices now asked—See what a falling off!

250 Black and coloured Broad Cloth Boys' Sack Coats for former price 30s.—at 17s. 6d.; 150 Pairs Pantaloons, all sizes, usually charged 12s.—at 8s. 9d.; 220 Vests, various patterns, usually sold 6s. 3d.—at 4s. 6s.; 150 Albert Jackets, usually sold 15s.—at 10s.

Read this also!—See what a Discount!—Improve this opportunity!!

A LIST OF OUR PRESENT PRICES:

Scarfs and Cravats,

at prices from one to fifteen shillings—

Rich patterns of Scarfs, fancy and plain; Cravats, latest and choice patterns and quality, of Silk and Satin; Silk and Linen Cravats, light and dark colours; Gingham Cravats, various styles; Muslin Cravats, light summer patterns; Muslin Cravats, Fall and Winter patterns; Cravat Stiffeners.

STOCKS.—Self-adjusting Stocks, plain and figured, silk and satin, with long bosoms and bows; Buckle Stocks, plain Bombazine and rich Satin.

SHIRTS.—*At prices from 2s. 6d. to 12s. 6d.* Plain Shirts, ditto, with bosoms, Linen bosom ditto, Flannel and Merino under ditto; Silk under Shirts; Knit woollen ditto.; and Drawers, good for Gentlemen preparing for a journey; Outside Shirts, for seamen's wear.

HANDKERCHIEFS.—*At prices from 1s. 3d. to 7s. 6d.* Pocket Handkerchiefs of cotton; Pocket ditto of silk; China silk, Pongee, Bandanna, Choppas, and Twilled Spitalfields; Brocade ditto, white and red, figured; White Linen ditto., plain and figured.

HOSIERY.—*At prices from 1s. 3d. to 3s. 9d.* Half Hose, silk; Woollen ditto., long woollen do. for gentlemen; Merino half ditto., Wigonia half ditto.

GLOVES.—*At prices from 7½ to 5s.* Fine Paris Kid Gloves; silk ditto., white, coloured and Black; Lisle Thread ditto; Patent Lisle Thread ditto., mechanic sewed; Cotton ditto.

SUSPENDERS.—Of the latest improvements; New York Suspender Shoulder Braces; silk Suspenders.

TOGETHER WITH A VARIETY OF MISCELLANEOUS ARTICLES.

At the Celebrated Clothing Establishment of *GARRETT & SKILLEN,*
Corner of King and Cross street.

November 9, 1849.

Cheap FUR STORE.

The subscribers have received per *Lisbon*, from London, their Fall stock of FURS—consisting of—

LADIES' MUFFS, BOAS, Cuffs, Victorines, and Cardinals; black and drab Beaver BONNETTS;

Gentlemen's FUR CAPS, in good variety, new FUR COATS, Gloves, Gauntletts, &c., which together with a good assortment of FUR and Fur Trimmed CAPS of Domestic Manufacture, they offer at the lowest prices for cash.

☞Furs repaired and altered at shortest notice.

September 29. LOCKHART & CO.
No. 1, Prince Wm. street and corner Market square.

Splendid Sale of Furniture, Glass, &c. &c.

Will be sold at Auction on THURSDAY next, the 15th inst., at 11 o'clock, at the Store formerly occupied by Ranney, Sturdee & Co., Merritt's Buildings, Prince Wm. street, belonging to a Gentleman leaving the Province, well worth the attention of the Public:—

1 superior Toned Square PIANO FORTE, by *Tomkins*. Splendid Ebony Carved CHAIRS, Mahogany do., Tapestry, Carpets and Rugs, to match, 3 ply Scotch do. Common do., COUCHES (*Cut Velet and Hair*,) SOFAS do., Large Mahogany Dining Tables, Card do., Centre do.; 1 large Hair Cloth Rocking Chair, &c., Easy Chair, a splendid white stone China Dinner Service; Tea and Breakfast Setts; a handsome Silver Cake Basket, Cut Glass, Stand Dish for a Centre Table; Cane Seat Chairs; Ivory handled KNIVES and FORKS, Window Curtains; Germain Silver Forks and Spoons; 2 large superb Cut Glass Hanging LAMPS, Paper Mache Trays, and other useful articles.

☞Catalogues will be ready on Tuesday, when the Furniture can be seen.

All the above articles are superior to any hitherto offered by Auction in this City.

November 9. W. D. W. HUBBARD.

FARM—By Auction.

To be sold at Public Auction, on Thursday, the 22d day of November, at 12 o'clock, noon, at my Sales' Room:—

A FARM on the Grand Lake, Queen's County, Parish of Canning, containing four hundred Acres of good LAND, about 30 Acres cleared, well wooded with Hard Wood, and a handsome growth of Hacmatac in the rear, suitable for ship building, and also Coal Mine, it fronts half a mile on the Grand Lake, and runs one and three Quarters of a mile to the rear. It is within three miles of a saw and Grist Mill, and will be sold in 100 acre Lots if required by purchasers.

Terms of sale, 10 per cent. down at the time of sale; to be forfeited if the purchase is not completed; 15 per cent. on the delivery of the Deed, remainder in 3 and 6 months, with interest, to be secured by Bond and Mortgage if required.

November 9. W. D. W. HUBBARD.
(Courier and New Bruns.)

THE MAN WHO DID NOT BUY HIS CLOTHING AT GRANITE HALL.	THE GENT WHO DID BUY HIS CLOTHING AT GRANITE HALL.

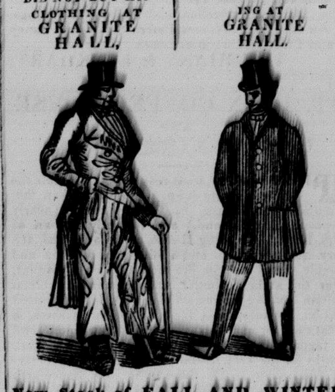

New Stock of FALL AND WINTER

CLOTHING,

Selling at lower prices than ever known in this Country heretofore.

GRANITE HALL, No. 1, Dock Street.

The unceasing patronage of this establishment, is the most flattering proof to the Proprietors, that there is yet room in the Clothing Word, for energy and perseverance, combined with the low price system.

TO GO A HEAD.

Stock varied and suitable for every situation of life.

MARK THIS.

100 Sack and Hunting COATS, 7s. 6d to 35s. suitable for business, travelling, &c.; 150 Fine Black and other colours, Dress Sack and Frock COATS equal to any made in the city, at prices from 20s. to 50s.; 100 Over Coats, in Blue, Black, Drab, and Brown, Beaver and Pilot Cloths, Plaid, Creased, and Quilted Linings, in Glenlyon, Yorkshire; Sack French, Peltos and Plain Sack styles, at prices from 20s. to 60s.; Real Canada Over Coats; Heavy Newfound land Pilot Driving Coats, at 25s. only; superior Homespun SUITS; Shooting coat, long Vests and Pants 32s. 6d. to 45s.

TAKE NOTICE.

100 Reefing Jackets, from 10s. to 25s., the best value in the city at the prices; Respectable Dress Suits; Dress Coats, Satin or Cloth Vests, Black or Fancy Pants, 42s. 6d. only

VESTS.

A splendid variety, consisting of Double and single breasted PLAIDS, in Balmoral, Rob Roy, Queens Own, and Borderer styles, at all prices Black Fancy and Embroidered SATINS, 7s. 6d. 8s. 9d. 10s. &c.; Cloth, Doeskin, Tweed, &c.; A large variety at 2s. and upwards.

PANTS.

Black Cloth and Cassimere, at prices from 10s. to 25s.; Fancy Stripes and plaids, all prices Canada and Tweed, do. do.; Large lot different qualities for working Cloths, at 5s. and upwards.

FURNISHING GOODS.

Gents White & Fancy Shirts; Lambs Wool Shirts and drawers; Braces, Mufflers, Scarfs, &c.

Cash before the goods leaves the Counter.

Strangers visiting St. John, and Citizens generally will find it to their advantage by purchasing at GRANITE HALL. THOS. R. JONES.

November 9th, 1849.

HOUSE COALS.

100 CHALDRONS just received—For sale by JOHN KINNEAR,
Nov. 2. Prince Wm. street.

ALMANACKS FOR 1850.

JUST Published and for Sale (by the Gross, Doz. or otherwise,) THE MERCHANTS AND FARMERS ALMANACK for 1850.

A liberal discount made to Wholesale purchasers. *Terms—Cash.*

November 2.—2i. WM. L. AVERY.

☞Notice.

THE subscriber having resumed his Licence as an AUCTIONEER AND COMMISSION MERCHANT in this City, returns his sincere thanks to those who have patronised him for the last ten years, and again offers his services professionally for the sale of *Lands, Houses, Personal Estates, DRY GOODS, Underwriters' and Furniture Sales*, on the premises of the owners, which will receive special attention.

ALSO—Will have one or two Sales weekly, at the *VARIETY STORE*, of such Goods as may be consigned from time to time.

☞The Retail business by private sale continued as usual, over the counter, in a variety of Cheap Useful Goods.—*Call and see!*

14th sept. J. LORDLY.

FOR SALE:

A VALUABLE tract of LAND on the Richibucto River, in the County Kent containing upwards of 800 acres.—Apply to

August 24.—tf. ALEX. BOYLE.

Choice Old Whisky.

Now landing ex *Daring*, and *Mary Campbell*, from Glasgow—

ONE Puncheon very Choice Old Islay WHISKY; 2 do. ditto Old Campbelton ditto,—which with an assortment of Choice Old WINES, and LIQUEURES, of every description, in Stock, are offered for Sale by

RANNEY, STURDEE & CO.,
Wine Merchants, Prince William-street.
November 2. 1849.

PRIME PORK.

EX "*Echo*" from New York:—10 Barrels Prime PORK, in Bond, for sale low by

November 2. THOMAS HANFORD.

SUPERFINE FLOUR.

PER "Victoria," to arrive from New York: 100 BRLS. extra S fine FLOUR, in or out of bond; for sale by

November 2. THOMAS HANFORD.

WINDOW GLASS, for Sale.—100 Boxes Window Glass, viz: 12x14, 12x16, 12x18, 30x36, and 30x38.

Nov. 2. RANNEY, STURDEE & CO.

BUCKWHEAT MEAL.—ONE TON of the very best quality, in 100 lb. bags, for sale by

JOHN KINNEAR.
November 2 Prince Wm. street.

VENETIAN BLINDS, at only 5s. each BLIND, for sale by JOHN KINNEAR.

November 2, 1849. Prince Wm.-street.

Buffalo Robes, Fur Caps, &c.

The Subscribers have Received by late Arrivals from New York and Boston—

8 CASES For CAPS, newest styles,
5 bales best Buffalo ROBES.
3 cases Drab Soft Felt HATS, which will be sold at a very small advance, on cost—Wholesale and Retail.

LOCKHART & CO.,
No. 1, Prince William street, and Corner Market Square.
Nov. 2.

MINERVA
LIFE ASSURANCE COMPANY,
OF LONDON.

OFFICE.—St. John, New Brunswick.

THE Company's Books will close for the current year, upon the 31st of December next, and all persons assured by the participating scale, prior to that period, will be entitled to participate in, and acquire an additional year's standing, at the Third Division of Profits, to be declared in 1852. The Bonus can then be applied either in the immediate reduction of the annual premiums, or be added to the sums assured under the Policies. Tables of Premiums, and every information can be obtained on application to

RANNEY, STURDEE & CO.
Nov. 2. 2i. Agents for New Brunswick.

LIGNUMVITÆ.

PER *Echo* from New York:—5 Tons Cuba Lignumvitæ, will be sold low from the Wharf, by (Nov. 2) THOMAS HANFORD.

TAKE NOTICE.

ALL Persons who have not paid their TAXES and ROAD WORK are hereby notified that unless the same is paid to me at my office, their names will be placed in the hands of a Magistrate for Collection forthwith, as the returns are now to be made.

JAS. GEROW, JR.
Collector.

Office in the North West Corner of the Market House, Market Square.
St. John, November 2 1849.

True Swedish Leeches.

1 TUB Superior HEALTHY LEECHES, Just received and for sale by

Nov. 2. FELLOWS & CO.

WHOLESALE AND RETAIL,
Cheap Variety Store.

The Subscriber having removed to the spacious and well fitted Store, formerly occupied by Mr. F. Mc Dermott—King-Street:—

HAS opened and offers for Sale, a large and varied Stock of Furnishing and Household GOODS, Hardware, Cutlery, Dry Goods, Clothing, Fancy Goods, Rose Wood Wares, Musical Instruments, Accordions, Watches, Jewellery, Guns, Pistols, Belts, &c., American Brass Clocks, Looking Glasses, Birmingham Wares, all kinds, Tea Trays, all sizes, Fancy Vases, Glass Ware, Window Glass, Crockery Ware, Chests Good Tea, Boxes Tobacco, Soap, Candles, Starch, &c., Paper Hangings, Stationery and Steel Pens, and a variety of useful Goods.

Furniture, Tables, Chairs, Bedsteads, Mahogany Bureaus, Sofas, Book Cases; Stoves of all kinds on Sale as usual. J. LORDLY.

N. B. Goods will be received on Commission for private sales at limited Prices.

June 7th. 1849. J. L.

LIME JUICE.—150 gallons fresh LIME JUICE, for sale at No. 1, North side Market square. [Aug 4] W. O. SMITH.

BOOTS AND SHOES.

On hand and for sale by the Subscriber, at his Warehouse, Nelson Street:

4 CASES, containing 12 pairs each, of very superior Men's LUMBER BOOTS
2 cases, containing 60 pairs each, Men's Strong BOOTS.
3 cases, containing 48 pairs each, of Women's SHOES and SLIPPERS, well assorted—will be sold low for Cash.
10 boxes 16's TOBACCO; 10 do. 8's do.

Oct. 26 THOMAS MAIN.

Phœnix Foundry,
POND STREET.

THE Proprietors of the above Establishment having erected a new *Moulding Shop* on the Premises occupied by the late firm of THOMAS BARLOW & Co., are now prepared to Manufacture STEAM and FIRE ENGINES, Steam Boilers, Force Pumps, MILL MACHINERY, Turning Lathes, Screw Presses, Bark Mills, Patent Purchases and other Ship Castings, Hoisting Wheel Gear, &c., &c.

On Hand—CAMBOOSES; Cooking, Close and Franklin STOVES; Oven and Furnace Mouths; Side-Hill, Double Mould Board, Sod D, Improved D. E. and other pattern PLOUGHS; Fanning Mill Wheels; Truck and Barrow Wheels; Waggon and Cart Boxes, &c. &c.

FLEMING & HUMBERT.

☞*Brass and Iron Castings made, to order. Brass and Iron Turning. All kinds of Machinery repaired.*

St. John, October 16th. 1849.

☞NOTICE.

WE, the undersigned, Trustees of the Estate and Effects of the late Firm of James Barber and Company, and Alexander Petrie, Loughland, and Company, do hereby give notice that we have assigned all the Property, real and personal, and all debts now due to the said Firms, respectively, as also all debts due to us as Trustees, unto Alexander Petrie, who is alone authorised to receive payment, and settle the same; all persons, therefore, so indebted are required to make immediate payment to the said Alexander Petrie.

JAMES TRAVIS,
A. McL. SEELY, } *Trustees.*
J. DUNCAN,

St. John, 10th Oct., 1849.

Sheet Iron, Tin Plates, &c.

Per ship *Unicorn*, from Liverpool:

10 TONS Staffordshire SHEET IRON, Nos 20 to 24;
30 boxes TIN PLATES, IC DC and IX;
5 tons Deck Spikes, 4 to 10 inch;
25 tons English IRON, assorted.

October 5. THOMAS F. RAYMOND, Nelson street.

Rowan Island for sale or to Let.

THE Island is delightfully situated in the Bay of Passamaquoddy, one mile from Eastport, suitable either for a private gentleman or a man of business. It consists of four acres of prime Land, tastefully laid out, with a Dwelling HOUSE containing ten Rooms, with Cellars, Out Offices, &c. &c.—also, a WHARF, at which a vessel can lye for lading or unlading cargo, with a STORE 32x22, Fish House 22x12, and a Shed attached.—The whole of which forming a desirable and truly valuable property. For particulars, enquire at the Chronicle Printing office, or to the proprietor Thos. Moses, Esq., Welshpool, Campo Bello. Aug. 3

LEASEHOLD PROPERTY for Sale or to Rent.

FOR Sale or to Rent, and possession given immediately, a valuable and pleasantly situated PROPERTY at the North end of Peter street, consisting of a Dwelling House, Wood house, and Barn. The lot is 36x81 feet, and there is room on the front of the lot for erecting a first class dwelling; the present house being 37 feet from the street.—For terms and further particulars, enquire at the *Chronicle* Office.

October 5, 1849.

TO LET,

AND Possession will be given immediately—A STORE in the new building belonging to the subscriber, in Protection street, Sand Point, Carleton. It is furnished in the best manner, for a Dry Goods or Grocery business. Inquire of

JOSEPH CORAM.

Carleton, May 4 1849.

BUILDING LOTS, For Sale.

THE SUBSCRIBER offers for sale, a number of BUILDING LOTS conveniently and pleasantly situated in a rapidly improving neighbourhood. Parties having money to invest and desirous of securing an adequate return for their outlay, would consult their own interests by making immediate application, when further particulars may be obtained from

W. R. M. BURTIS.
August 1. *Attorney and Barrister at Law.*

PUBLIC HALL.—A Room in the Masonic Hall, Carleton, can be obtained any night for Concerts, Lectures, &c. The Room is 45 by 25 feet, and contains seats, Chandeliers, &c. Apply to JOS. H. LITTLEHALE.

Carleton, March 30.—6i

KING-STREET.

Valuable Stores to Lease for a Term of Years.

THE Subscribers are now fitting up in the most modern style FOUR STORES with Cellars, three of which are admirably adapted for Dry Goods Business, having in connexion a Room over each, with a Hoisting Machine; by early application they would be fitted up to suit parties.

October 19. J. & G. LAWRENCE.

Dr. James Coxetter.

WOULD inform the hundreds who apply to him for the cure of delicate diseases, that he holds out no delusive hope that he will cure them "in two or three days." He is called upon daily to witness the sad effects of so wicked a deception. He would, however, assure those who may come under his care, that they may rely upon a pleasant and speedy cure.—Advice to the Poor, gratis.

☞Office in Prince William street, three doors above the Post Office, on the opposite side of the street.—Residence, foot of Charlotte street, Lower Cove. JAMES COXETTER.

One of the Visiting Physicians for the Port of Saint John.

14th september, 1849.

Flour, Corn Meal, &c.

Now landing from Brigt. 'Commerce' from Philadelphia—

58 BRLS. superfine FLOUR;
85 Do. Extra superfine FLOUR, (a superior article for Family use;
128 barrels Extra RYE FLOUR.

To Arrive per schooner 'Providence' from New York:—

100 barrels Genesee Superfine FLOUR.

—IN STORE—

125 brls. CORN MEAL; 20 do. Mess PORK
50 do. PILOT BREAD; 25 ditto NAVY ditto;
15 dozen Painted PAILS;
10 chests fine CONGO TEA;
10 kegs SALERATUS; 2 tierces RICE;
150 barrels No. 1 HERRINGS; for sale Cheap for Cash.

HALL & DEFOREST,
October 19. No. 2 South Wharf.

Steam Boat Notice.

AFTER this week there will be but one Boat a week between St. John and WINDSOR, and between ANNAPOLIS and ST. JOHN, leaving St. John for Digby and Annapolis on SATURDAY Morning, and returning leave Annapolis on MONDAY Morning;—will go to Windsor on MONDAY Evening, leave Windsor for St. John on TUESDAY'S high water.

Oct. 26. 1849 JAMES WHITNEY.

ONE TRIP A WEEK
To Eastport, Portland, & Boston.

THE Sea going Steamer MAID OF ERIN, Capt. LEAVITT, being thoroughly refitted has resumed her trips to Eastport, leaving the North Market Whar every WEDNESDAY Morning at 8 o'clock, to meet the splendid Steamer **Admiral**, Captain HUTCHINS, which leaves BOSTON on TUESDAY. For Freight or Passage apply to

THOMAS PARKS,
October 19. Dock Street.

Steamer REINDEER,
D. Currier, Master;

THE Steamer REINDEER, having discontinued her Route to Hampton, will for the present leave Indian Town for FREDERICTON on Mondays, Wednesdays and Fridays, at 11 o'clock, A. M., and Fredericton for Saint John on Tuesdays, Thursdays, and Saturdays, at 10 A. M. until further notice.

She will pass on the West side of Long Island on Tuesdays and Wednesdays.

A. S. PERKINS,
28th september. *Agent*

COMMERCIAL HOTEL,
King Street.

THE Subscriber having leased the Premises known as the *Commercial Hotel*, situate in King street, a few doors below the St. John Hotel, is prepared to receive permanent or transient Boarders. The House has undergone a thorough repair, and every attention will be given to the comfort and accommodation of parties patronising this establishment. OLIVER BYRAM.

St John Sept. 7. 1849.

WHITE LEAD, &c.

EX *Lisbon*, from London the subscriber has received—690 Kegs *Brandram's* No. 1. WHITE LEAD; 188 Kegs Green, Yellow, Red, Black and Brown PAINTS, for sale at No. 1, North side Market square.

October 5. WM. O. SMITH.

ANCHORS and CHAINS.

To close Consignments.

3 WOOD Stock ANCHORS, weight 15c. 0q. 22lb. 13 cwt. 3 qrs. 17 lbs. and 12c. 3q. 23lbs; 3 Iron stock ditto, 2 to 4 cwt.;

1 best	proved	CHAIN CABLE,	1⅜ inch,	90 fms.	
1 do.	do.	ditto	1⅜ do.	90 fms.	
1 do.	do.	ditto	1¼ do.	90 fms.	
2 do.	do.	ditto	1 do.	75 fms.	
1 do.	do.	ditto	1 do.	60 fms.	
1 do.	do.	ditto	⅞ do.	60 fms.	
2 do.	do.	ditto	5 8 do.	60 fms.	

WILLIAM CARVILL.

The above being the balance of several consignments, will be sold at very low prices to close sales

Aug. 10. Nelson street.

CURE FOR CONSTIPATION.
Fellows' Dyspepsia Bitters.

IN recommending this Medicine the proprietors have the satisfaction of stating that it has undergone a thorough trial of at least ten years, and thousands have witnessed its effects, and been benefitted. The flattering accounts given and increased sales have induced them to advertise it, that it may become more generally known.

It is Tonic, Dieuretic, and Purgative, operating gently on the bowels—it completely cures and prevents the return of Dyspepsia or Indigestion, Jaundice, Bilious attacks, Heartburn, Nausea or Acidity of the Stomach, Headache, loss of Appetite, disagreeable breath, and *all* diseases arising from irregularity of the Bowels.

Any quantity of reference can be given when required. *Try them.*

Manufactured solely by the Proprietors,

FELLOWS & CO.
September 1. King street

Wine, Brandy, Geneva,
Rum, Porter, Brown Stout, East India PALE ALE, &c.

NOW LANDING, ex *Lisbon*, from London—

10 HHDS. choice old Port, Sherry and Madeira WINE;
40 hogsheads Fine Old Pale and Brown Cognac BRANDY, Martell's, Hennessy's, &c.
20 hogsheads Pale Hollands GENEVA;
2 do. English Cordial Geneva, viz. Old TOM;
2 puncheons very choice Old Jamaica RUM;
100 casks Byass' best London Porter and Brown Stout, } *In Pint and*
50 do. Byass' and Bass' celebrated East India Pale ALE, } *Quart bottles.*

Daily expected from the Clyde—

5 Puncheons of very fine Islay and Cambelton WHISKY.

In Stock—Choice Old WINES and SPIRITS of every description, in Wood and Bottle—Sparkling Champagne, Cherry Brandy, &c. &c. For sale by

RANNEY, STURDEE & CO.
Wine Merchants, &c. Prince Wm. street.

CHEAP HAT & CAP STORE.
R. & A. Magee, King street,
(A few doors below the St. John Hotel,)

THANKFUL for the liberal share of patronage bestowed on them since their commencement in business, would respectfully inform their friends and the public in general, that they have on hand a large assortment of

HATS AND CAPS,

made of the very best materials; and they feel warranted in saying that for cheapness, durability, quality and style, they cannot be surpassed—and as they are always supplied with Blocks of the Spring and Fall fashions they are enabled to furnish Gentlemen with HATS of the latest style and second to none in the Province—they would therefore invite the public to call and examine their stock before purchasing elsewhere.

☞Hats and Caps made to order at the shortest Notice.

⁂ Cash and the highest prices paid for FURS.

August 3, 1849.

M. FRANCIS & COUGHLAN,
No. 13, Prince Wm. street.

BEG leave to return their sincere thanks to their friends and the public for the very liberal patronage bestowed on them during the short time they have been in business, and hope, by strict attention still to merit their future favours.

They have just received by the *Snowdon* and *Lisbon* from Britain, part of their Fall Supply of Ladies' Gentlemen's, Misses' and Children's BOOTS and SHOES of all descriptions, makes and styles; and by first arrivals they expect a still further supply of all articles in their line of business from first rate houses in London, Liverpool, &c. Also, a variety of INDIA RUBBER SHOES of various styles suitable for Ladies and Gentlemen; a large supply of GUTA PERCHA—all of which will be sold at their usual low prices for Cash.

October 5. 1849.

IRON, CHAINS, ANCHORS,
Patent Metal, &c. &c.

Ex "*ZETLAND*," from LIVERPOOL:—

8 WOOD-Stock ANCHORS, from 6 to 10 cwt each;
7 best proved short-link CHAIN CABLES, ⅝, to 1 inch;
300 bolts *Muntz's* Patent Metal, ⅝, ¾, 7-8, 1⅛ & 1¼ inch;
100 bags DECK SPIKES, 4 to 10 inch;

EX ADMIRAL, —hourly expected—

50 tons best Refined IRON, well assorted.

—IN STOCK,—

200 tons common and Refined English IRON, well assorted
200 bundles small Round, ¼ to ½ inch;
2 tons PLOUGH PLATE,
2 do. Best Liverpool OAKUM,
2 best proved 1 inch Studd CHAIN CABLES, 75 fathoms each;
1000 fathoms proved short link Chains, 5-16, ⅜, 7 16, ½ and 9-16 inch;
4 Iron stock ANCHORS, 3c. 3q. 5lbs., 3c. 3q. 3lbs., 4c. 0q. 11 lbs., and 3c. 3q. 6lbs.;
9 pair Smith's BELLOWS, 30, 32, 34, 36 inch;
4 ANVILS; 2 VICES;
10 tons SPIKES, 4 to 10 inch,
6 Kegs Composition Spikes, 6, 7, and 8 inch;
2 tons Sanderson's CAST STEEL, (Axe Temper)
1 do. BLISTER STEEL, L and C C N D;

All of which is offered low for prompt payments by

THOS. F. RAYMOND,
August 17. *Nelson street.*

Iron, Tin, Anchors, Chains, &c. &c. &c.

The Subscriber has lately received per ships 'New Zealand,' 'Catharine,' 'Elizabeth Bentley,' and 'Unicorn,' from Liverpool, a further Supply of IRON, TIN, &c. which with his Stock in Store now consists of following goods:

300 TONS Scotch and English refined, and Common IRON, well ass'd;
4 tons Hoop Iron, ass'd, 1 to 1¼ inch;
6 tons BOILER PLATES;
50 boxes best Charcoal TIN PLATES, IC. and DC.
50 bundles Iron Wire, assorted, No. 6 to 18;
250 bags Spikes, assorted 4½ to 10 inch;
20 bags Horse Nails, 5 to 8 lbs.;
300 Anchor Palms and Ploughshare Moulds;
1200 fathoms best improved short-link CHAINS, assorted, from ¼ to 1 1 8 inch;
15 best improved Stud Chain Cables, assorted, ⅞ to 1¼ inch;
15 Iron and Wood Stock ANCHORS, assorted 2 to 35 cwt.;
8 tons best Liverpool OAKUM;
200 bolts "Gourick" Canvass, ass'd, No. 1 to 6

—*IN STORE*—

200 tons Refined and Common IRON;
15 tons small Round and Square Refined Iron, ¼ to ½ inch;
10 tons SWEDISH IRON, assorted sizes;
2 tons *Sanderson's* best Cast Steel, for Axes;
2 tons *Naylor's* Cast Steel, flat and square;
5 tons Blistered Steel, CC ND, and Hoop L.;
50 dozen Long handle IRISH SPADES;
40 do. MINER'S SHOVELS;
6 tons HOLLOW-WARE, in Pots, Bake Ovens, Griddles and Pans;
120 pieces superior Irish Linen;
2000 lbs. Wrapping Twine, 5 bales Shoe Thread,
100 doz. Writing Ink, Black, Blue, and Red;
5000 English Fire Bricks, 1 cask Sad Irons.

Daily Expected to arrive per first ship from Bristol—200 tons Common Bolt IRON, assorted.

All of which the subscriber offers for sale at low rates for prompt payment.

WILLIAM CARVILL.
Nelson street. Oct. 19.

MELICK'S Daguerrian Rooms,
King Street, near the Saint John Hotel.