MC 2035 POOR DOCUMENT

FOR 25 YEARS HE SUFFERED

Well Known Merchant of Sarnia Cured by "Fruit-a-tives"

Sarnia, Ont., Feb. 5th, 1910.

"I have been a sufferer for the past 25 years with Constipation, Indigestion and Catarrh of the Stomach. I tried many remedies and many doctors but derived no benefit whatever.

Finally I read and advertisement of "Fruit-a-tives." I decided to give "Fruit-a-tives" a trial and found they did exactly what was claimed for them.

I have now taken "Fruit-a-tives" for some months and find that they are the only remedy that does me good.

I have recommended "Fruit-a-tives" to a great many of my friends and I cannot praise these fruit tablets too highly."

PAUL J. JONES.

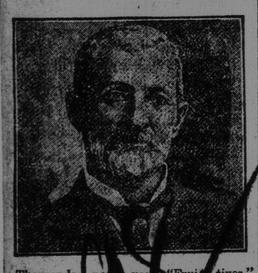

Thousands now use "Fruit-a-tives." Thousands more will use "Fruit-a-tives" after reading the above letter. It proves, beyond the shadow of a doubt, that at last there is a cure for Constipation and Stomach Troubles.

"Fruit-a-tives" is Nature's cure for these diseases, being made of fruit juices and valuable tonics.

50c. a box, 6 for $2.50, trial size, 25c. At dealers, or sent on receipt of price by Fruit-a-tives Limited, Ottawa.

EARLY CLOSING JUDGMENT

In the police court yesterday afternoon the cases against Joseph Weizel, who conducts a boot, shoe, and dry goods store on Union street, and L. Smith, who conducts a dry goods store in Waterloo street, charged with violating the early closing bye-law, were dismissed. In his judgment, which was a very lengthy one, the magistrate held that while the law as passed by the local legislation was not ultra vires, if the common council in passing the local bye-law exceeded the powers delegated to it by the local legislature, and on this account he held the local bye-law to be invalid.

Trouble's shadow is frequently blacker than the trouble itself.

Delicious Seasoning

HOLBROOKS

GENUINE WORCESTERSHIRE

SAUCE

Imported Absolutely Pure!

La MARQUISE de FONTENOY

Vicomtesse Who Loses Titles Because of Divorce—Was a Noted Singer—Avenue of Victory for St. Petersburg

(Copyright, 1911, by the Brentwood Company.)

The ex-Vicomtesse de Tredern is always in litigation with one or another of her relatives. The most recent object of her legal attentions is her son, the Vicomte de Tredern. She had appealed to the courts to prevent him from marrying an actress named Mlle. Lefevre upon whom he had lavished large sums of money and she likewise demanded that her son should be provided with a conseil judiciaire, that is to say, that he should judicially be proclaimed insolvent incapable of managing his own affairs, which were to be vested in the hands of a trustee and that he should be deemed incompetent to contract any legal obligation or fulfil any civic duty.

The courts declined to prohibit the vicomte from marrying Mlle. Lefevre, but did provide him with a conseil judicaire whose consent he will be obliged to obtain before he is able to contract any marriage.

Incidentally the suit brought to light the fact that the young vicomte's mother, who for more than a quarter of a century was known as one of the most conspicuous figures in Parisian society, has been compelled to drop her name and title and to style herself "Mme. Jeanne Say," for she was imprudent enough to secure a divorce from the Vicomte Chretien de Tredern in 1888 and since then a law has been enacted depriving divorcees of the names and titles of their former husbands.

Mme. Jeanne Say may be said to have lost, not one, but two well known titles and historic names, for her first husband was the Marquis Roland de Brissac, eldest son and heir of the tenth Duc de Brissac. He met his death on the battle field in 1871 in the closing struggles of the Franco-German war. His widow and her little boy, then three years old, took up their residence with her father-in-law, the old Duc de Brissac. A little more than a year afterwards she sacrificed her title of Marquise de Brissac, in order to contract a marriage with the Breton Vicomte de Tredern, in spite of all the warnings of her friends, who knew that her character would ill accord with that of de Tredern, a man quick to take offence, extremely keen on the score of principle and honor, and thoroughly opposed to the easygoing ways of that smart and ultra-fashionable society with which the widowed Marquise de Brissac and her sister Princess Amedee de Broglie, were and are still identified.

After the birth of a couple of children, two sons and a daughter, the ill-matched couple parted and, whereas de Tredern was too devout a Roman Catholic to demand a divorce, his wife took the earliest opportunity after the divorce law had been enacted to secure her liberation from her few remaining matrimonial bonds.

The recent judicial proceedings in connection with young de Tredern, brought to light the fact that his father, who had meanwhile succeeded through his own father's death, to the title of Comte de Tredern, has been in the habit of making him an allowance of $100 a month.

An old Aristocratic Family

The Tredernes are one of the oldest houses of the Breton aristocracy and the family is stated to have been founded by the legendary knight, Derrien, who, with his squire, Neventer, vanquished and slew a monstrous dragon. The descendants of this knight took their name, de Tredern, from lands which still remain to this day in the family and from the twelfth century onwards it is to be frequently found mentioned in the pages of French history.

Stephen de Tredern took part in the Crusades as one of the principal lieutenants of Saint Louis and is on historical record as having been knighted by that monarch at the close of the great battle of Mansoorah. With all that, they bore no title until that of Count was conferred upon them in 1772. In medieval times, indeed, titles were almost entirely unknown among the old aristocracy in Brittany.

The Tredernes are to be found among the victims of the Royalist cause at the close of the eighteenth century; and one of them, William de Tredern, was shot as a Royalist leader at Quiberen. Count Louis de Tredern was an influential member of the constituent assembly at Paris in 1845, and the present Comte Chretien de Tredern is one of the most influential and popular members of the Paris Jockey Club. His ex-wife is the daughter of the great sugar refiner Say and her name is familiar as Vicomtesse de Tredern on this side of the Atlantic, by the number of lawsuits which she instituted in a vain attempt to prevent the American widow of her only brother Henri and her sons from inheriting his property, by disputing the validity of his marriage. Mme. Henri Say is closely related to the Gebhards and the Neilsons of New York, also to Mrs. Reginald Vanderbilt.

While a quarrelsome woman, singularly lacking in charity and in generosity of character, she is very clever and gifted, moreover, endowed with much ready wit. Thus, after her marriage to the Marquis de Brissac, she was cold-shouldered by reason of her birth and likewise, perhaps, because of certain of her new-rich peculiarities, by the old aristocracy of Faubourg St. Germain.

One day while serving tea to some of her husband's friends, a few drops fell upon her dress. As she touched them with a handkerchief, the late Duc de Choiseul-Praslin remarked, with a faint touch of sarcasm, "Be careful madame, sugar stains." "Less than blood, Monsieur," replied Madame de Brissac, with great coolness, looking steadily at him and the duke colored and turned away, for his father is officially declared to have died in prison while awaiting trial by the French house of peers for the shocking murder of his duchess, whom he was charged with having slashed to pieces with a sabre.

Was a Singer

The ex-Viscountess de Tredern, who since her litigation with her American sister-in-law, is no longer on good terms with her sister, the Princess de Broglie, and with her eldest son, the Duc de Brissac, was formerly endowed with one of the most superb contralto voices in France and as social sponsor of General Boulanger, first gave vogue to the once popular Boulanger march, "En revenant de la revue," by singing it at a grand reception held in his honor in her house on the Place Vendome. Among her strangest possessions is a pocket-book made of the hide of the celebrated murderer Pranzini. The Prefect of police who placed at her feet while Boulanger was in power this queer token of his admiration and homage, lost his position, on account of his disregard of the sense of propriety that should be accorded even to the felon dead.

The young Vicomte de Tradern who now wants to marry Mlle. Lefevre, was at one time engaged, through his mother's agency, to Marie Bonaparte, daughter of Roland Bonaparte and of the latter's wife, Marie Blanc (daughter and heiress of old Blanc who founded the great gambling establishment at Monte Carlo after being expelled from Germany, where he ran a similar establishment at Wiesbaden until 1866.) The match, however, was broken off, through young de Tredern's father who would not hear of any such alliance for his son and who regarded the source of Marie Bonaparte's wealth, derived as it is from Monte Carlo gambling tables, as tainted. Marie Bonaparte subsequently became the wife of Prince George of Greece, who showed himself less squeamish about the character of her money than the Breton Comte de Tredern.

Avenue of Victory

St. Petersburg has come to the conclusion that it should have an Avenue of Victory, similar to the so-called Sieges Allee in Berlin and the president of the imperial Duma, M. Rodsjanko, who is also one of the chief dignitaries of the Czar's household, has been instructed by the duma to arrange with the municipality of the metropolis for its co-operation with the national legislature and the government in the matter.

The Avenue of Victory is to commemorate the 300th anniversary of the advent of the imperial house of Romanoff to the throne of Russia, and is to extend along the so-called Alexander Prospekt, between the stock exchange bridge and Tutchkoff. The central point of the avenue is to be marked by a magnificent fountain, by the sculptor Isenberg, which is to be adorned with allegorical statues of Russia, and with the armorial bearings of all the provinces. Lining the avenue are to be statues of all the rulers of the house of Romanoff and busts of their principal generals and statesmen.

MARQUISE DE FONTENOY.

BABY MINE, AT THE OPERA HOUSE, NEXT WEEK

A Scene From the Hilarious Comedy, Baby Mine, Which Will Come to the Opera House on Monday for a Four Nights' Engagement.

HON. H. R. EMMERSON PUTS PITHLY GREAT RECIPROCITY BENEFITS

Our Exports of Goods to States Will Largely Increase, And We Will Send Less Money There—Benefit, Too, in British Relations

(From Speech by Hon. R. Emmerson)

The maritime board of trade at Moncton demanded better trade relations with Cuba, British West Indies and Guiana, alleging that the volume of a country's exports largely determined its material prosperity.

With this idea the speaker heartily agreed. But if trade is desirable with the handful of West Indians, how much more desirable is freer trade with the States with 90,000,000 people?

The Americans want our natural products and are prepared to pay for them and open their markets. We have been trading with them in spite of their high tariff and in spite of British free trade. We have a surplus in twenty-eight agricultural products. Of these, eight go mainly to Britain and twenty mainly to the states in spite of the high duty.

Last year our total trade was $759,000,000. Of that 404,000,000 was with the states and 246,000,000 with Britain. We imported more from the states than we exported, largely raw materials, sugar, cotton. We imported $285,000,000 and exported $119,000,000 worth. Under reciprocity our exports of goods to the states will increase and our export of money decrease. Isn't that business?

Canadian labor organizations all favor freer trade. The farmers demanded freer trade last year. Lumbermen and fishermen are also in line for freer trade.

Reciprocity will have a splendid effect upon our manufactures. It will enrich our exporters who will have more money to buy Canadian manufactures. The reciprocity pact does not directly affect the manufacturers, but they will be indirectly greatly benefitted by the inevitable expansion of trade. Also reciprocity, making people richer here, will increase our demand for luxuries, which will largely come from Britain. This trade arrangement will promote amity between the English speaking nations, will expand our trade, and correct our balance of trade with the states.

The politician who boasts about his yearning to defend the flag when it is in no danger is in the same class with the hen which cackles when there is no egg.

The Evening Chit-Chat

By RUTH CAMERON

ACROSS the way from me lives an unmarried woman about fifty years old, who has recently been obliged by ill health to give up the clerical position which she has held for thirty years.

Naturally, she is appalled by the amount of time which she finds awaiting her disposal, and scarcely knows how to while away the sixteen waking hours that must be gotten rid of every day in some way or other.

I was sitting on her verandah the other evening just at twilight when the stars were beginning to come out, and with more animation than I had seen her show since her illness, she pointed out several of the different stars and constellations to me.

"You understand astronomy?" she said.

She sighed. "A very little. I wish I knew more, for it gives me so much pleasure. When I am stronger, I think I shall try to study it. I can't regret enough that I didn't learn more about botany and zoology and all the arts and sciences in my youth, for every bit of knowledge would have been one more interest in life to me now, when I need interests so much."

Knowledge means interest.

Interest means a full life.

A full life means a happy one.

How many people take a lifetime to learn these simple equations.

And how many people never learn them at all.

Any interest, however trifling, adds happiness to life. I know a man who has to travel a great deal by automobile, who finds great diversion in learning to identify the different states by the colors on the number cards of the various machines he passes.

Think how much more happiness the the man who knows the different bird calls can get out of a walk in the woods than he to whom they are nothing but a jargon of meaningless sounds.

In a suggestive little book on "how to live on twenty-four hours a day," a well-known English essayist advises the man who simply enjoys in a general way listening to a concert to multiply his enjoyment by making himself familiar with the construction of the orchestra. The result, he promises, would be that, "instead of a confused mass, the orchestra would appear to you as what it is—a marvelously balanced organism whose various groups of members have each a different and an indispensable function. You would spy out the instruments and listen to their respective sounds. You would know the gulf that separates a French horn from an English horn, and you would perceive why a player of the hautboy gets higher wages than a fiddler, though the fiddle is the more difficult instrument. You would LIVE at a promenade concert, whereas previously you had merely existed there in a state of coma, like a baby gazing at a bright object."

Now, the same sort of an investment would give the same results in any line.

Let the man who enjoys good pictures multiply his enjoyment by learning something definite about different schools of art.

Let the man who is interested in politics study some of the principles of government and public law.

Knowledge means interest

Interest means a full life.

A full life means happiness.

He who will may have knowledge. Hence, he who will may have happiness.

Will you?

"Let us remember, Sir John Macdonald always endeavored to establish better relations with our neighbors, and his efforts have paved the way for the government of today."—F. D. Monk, M. P., at Le Devoir dinner.

SAVED FROM AN OPERATION

By Lydia E. Pinkham's Vegetable Compound

Peoria, Ill.—"I wish to let everyone know what Lydia E. Pinkham's Vegetable Compound has done for me. For two years I suffered. The doctors said I had tumors, and the only remedy was the surgeon's knife. My mother brought me Lydia E. Pinkham's Vegetable Compound, and today I am a healthy woman. For months I suffered from inflammation, and your Sanative Wash relieved me. Your Liver Pills have no equal as a cathartic. Any one wishing proof of what your medicines have done for me can get it from any druggist or by writing to me. You can use my testimonial in any way you wish, and I will be glad to answer letters."—Mrs. CHRISTINA REED, 105 Mound St., Peoria, Ill.

Another Operation Avoided.

New Orleans, La.—"For years I suffered from severe female troubles. Finally I was confined to my bed and the doctor said an operation was necessary. I gave Lydia E. Pinkham's Vegetable Compound a trial first, and was saved from an operation."—Mrs. LILY PEYROUX, 1111 Kerlerec St., New Orleans, La

The great volume of unsolicited testimony constantly pouring in proves conclusively that Lydia E. Pinkham's Vegetable Compound is a remarkable remedy for those distressing feminine ills from which so many women suffer.

GOOD REASONS

For Demanding the Original Remedy, Newbro's Herpicide

If you knew it, you would not willingly accept counterfeit money. Instead you would probably raise a disturbance and seek some means of redress.

Why then accept a preparation said to be "just as good as Newbro's Herpicide?" You know it is a counterfeit, an imitation of the real thing. You want the original dandruff germ destroyer, Herpicide, and you can get it, too, if you insist.

Redress is always possible in such an instance. The most effective method is to trade where you get what you ask for and no suggestions offered.

With the death of the dandruff germ the hair stops falling and is permitted to resume its natural growth and beauty. Such results follow the use of Newbro's Herpicide. It stops itching of the scalp almost instantly.

A counterfeit article is never "just as good." Herpicide is sold and guaranteed by all druggists.

Applications may be obtained at all good barber shops and hair dressers.

Send 10c. in postage for sample and booklet on the care of the hair to The Herpicide Co., Dept. R., Detroit, Mich.

E. Clinton Brown, special agent.

STORE OPEN TILL 11 P. M. SATURDAY NIGHT

SPECIAL WEEK END SALE

2 pr. Half Hose for 25c.

Men's Negligee Shirts for 98c

Men's Union Made Overalls.

Men's English Worsted Pants Regular $3.00 Now $1.98.

See Our Special Pants $1.19.

Men's Union Made Derby Hats Regular $2.50 Now $1.89.

CORBET'S

196 Union Street

Read and See for yourself what S. L. Marcus & Co., The Ideal Home Furnishers 166 Union Street Offers You This Week.

Our special offer for this week in Morris and Upholstered Rattan Chairs. The greatest value that was ever yet offered in this class of goods.

Quartered Surface Oak Morris Chairs with Reversible Upholstered Cushions $5.90

Upholstered Rattan Chairs at $2.90.

A 3 Piece Imitation Mahogany Parlor Suit, Highly Polished, Silk or Velour Upholstered for $12.50.

THESE PRICES STAND GOOD FOR THIS WEEK ONLY

S. L. MARCUS & CO.

The Ideal Home Furnishers. 166 Union Street ST. JOHN, N. B.

FEARFUL WRECK ON THE LEHIGH ROAD; MANY ARE KILLED

Manchester, N. Y., Aug. 25—Speeding eastward behind time, Lehigh Valley passenger train No. 4 ran into a spread rail on a trestle near here today and two day coaches from the middle section of the train plunged downward forty feet, striking the east embankment like a pair of projectiles.

In the awful plunge and crash at least thirty-seven persons are tonight believed to have been killed, and more than sixty injured. The injuries of several are so serious that it is feared they will die. The wreck was the worst in the history of the Lehigh Valley in this state and one of the most disastrous ever recorded on the system. Crowded with passengers, many of whom were war veterans and excursionists from the G. A. R. encampment at Rochester, train No. 4, made up of fourteen cars drawn by two big Mogul engines, was forty minutes late when it reached Rochester Junction and from there sped eastward to make up time before reaching Geneva.

The following bodies were sent to Shortsville from Manchester in charge of Coroner Stoddard:

Mrs. A. Zubec, Buffalo.
C. C. Maddon, Trenton (N. J.)
Mrs. C. S. Johnson, Cleveland (O.)
Charles Hicks, Newark (N. J.)
R. S. Uncle, Southfield (N. J.)
Mrs. R. S. Uncle, Southfield (N. J.)
Joseph Hickey, residence unknown.
Helen Pownall, address unknown.
C. P. Johnston, address unknown.
A. M. Hunsicker, Vineland (Ont.)
E. Pangbun, Brooklyn.
Nine unidentified women and one unidentified man.

Among the injured are Mr. and Mrs. P. W. Winterbury, of Toronto, at the Hahnemann Hospital; H. E. Graston, 95 Chestnut street, Toronto, at the Homeopathic.

SHIPPING

ALMANAC FOR ST JOHN, AUG 26.

	A.M.		P.M.
Sun Rises	5.43	Sun Sets	7.08
High Tide	12.51	Low Tide	7.33

The time used is Atlantic standard.

BRITISH PORTS.

Queenstown, Aug. 25—Ard, stmr Cedric, New York.

Glasgow, Aug. 24—Ard, stmr Caledonia, New York.

London, Aug. 25—Ard, stmr Ascania, Montreal; Mount Temple, Montreal; 24th, Albania, Montreal and Quebec.

Liverpool, Aug. 25—Ard, stmr Carmania, New York; Victoria, Montreal.

Plymouth, Aug. 25—Ard, stmr Olympic, New York.

FOREIGN PORTS.

New York, Aug. 25—Ard, stmrs Kaiserin Auguste Victoria, Hamburg; Floride, Havre; Patris, Piraeus; Edda, Amherst, N. S.; Dronnig Head, Amherst, N. S.; bark Rudolph, Miramichi, N. B.; schrs W. E. & W. L. Tuck, St. John, N. B.; J. Arthur Lord, St. John, N. B.; John L. Treat, Bridgewater, N. S.; Hartney W., Port Greville.

Vineyard Haven, Mass., Aug. 25—Ard, Schrs Elma, Port Johnston for St. John, N. B.; Lucille, Guttenburg, for Westport, N. S.; Unity, Perth Amboy, for Charlottetown, P. E. I.; Therese, Gaspe, for orders.

Rotterdam, Aug. 25—Ard, stmr Ryndham, New York.

Calais, Maine, Aug. 25—Sld, schr Helen M Montague, Philadelphia.

GREAT STRENGTH

Is the chief characteristic of our

SCHOOL SHOES

Boys' heavy double extension soles boots; Sizes 1 to 5.

$1.50

Boys' Dongola kid heavy soles; Sizes 11 to 13.

$1.25

Girls Box Calf heavy soles; Sizes 11 to 2.

$1.38

Girls Dongola Kid with patent leather toe caps; Sizes 11 to 2.

$1.25

N. J. LaHOOD

282 Brussels St.

Near Cor. Hanover.

SPECIAL VALUES IN LADIES' WHITEWEAR

11 Doz. White Lawn Shirtwaists, worth $1.25, For 85c.
Ladies' White Underskirts, worth $5.50, - For $3.75
Ladies' White Underskirts, worth $4.50, - For $3.00
Ladies' White Underskirts, worth $2.25, - For $1.75
Ladies' White Underskirts, worth $1.10, - For 85 c.

Dock Street WILCOX'S Market Square