RELIABLE STORAGE.
ROBERT CARRIE, 27 Front-st. East, advances Money on all kinds of Merchandise, Issues Warehouse Receipts. Prompt attention to all business. 135

The Toronto World.

OVER 61,517
Business Merchants started Spring Business by Using
NATIONAL CASH REGISTERS
OFFICE, 63 KING WEST.
This is No Time for Levity.

FOURTEENTH YEAR — WEDNESDAY MORNING, OCTOBER 11 1893 — ONE CENT.

DESERTED IN A BODY.

The Parnellites no Longer With Gladstone.

REDMOND'S REMARKABLE SPEECH.

His Party Will Oppose the Government in Future.

The Most Important Announcement Since Gladstone Introduced His Home Rule Measure Made by the Parnellite Leader—The Extension of the Franchise in Austria—A Measure Which Creates Surprise Owing to Its Wide-spread Character.

DUBLIN, Oct. 10.—Redmond's speech last night in the Rotunda has caused a sensation, indicating clearly that the Parnellites no longer support Gladstone. Redmond said, in addition to what has already been cabled, that the cause of Ireland is at present menaced by deadly peril as the direct and inevitable result of the Nationalists' surrender to the English. Parnell's prediction is fully justified. It is no use deceiving the Irish people with the belief that the Britishers who have taken up Home Rule acted from any other motive than that of necessity, and when they realized that British interests were imperilled. The danger lay in the fact that Ireland no longer blocked the way. The Liberals have hung up Home Rule for the entire year of 1894. At least they intended to proceed to consider English reforms without having settled those of Ireland. So soon as the voters of Britain realized that Ireland would submit, this large part of Parnell's life-work would be undone and Home Rule disappear for a generation or more.

Moreover, what sort of Home Rule did Gladstone offer? The bill of last session was dead. The next one would undoubtedly be a further compromise. Redmond criticized at length the course and votes of Dillon and O'Brien, whose names were received with groans and hisses. He said it was a strange thing when even Gladstone and Morley admitted that the bill did not give full justice Irish members of Parliament could be found who declare in the name of the Irish race that this bill with its humiliating restrictions and degrading limits fully satisfied the national demand. In conclusion, he made the definite announcement that during the coming session he and his followers declined to follow the Government division lobbies on English questions. [Loud and prolonged applause.] He believed their opportunity was at hand. Their opponents were beginning to be unmasked and all the dead leader's predictions verified.

Redmond at the National League Rotunda, Dublin, to-day said meetings would be held immediately throughout Ireland in order to reorganize the league and would be addressed by Parnellite M.P.'s, who would refuse to go to Westminster unless they saw a chance of raising the amnesty or evicted tenants questions.

THE AUSTRIAN FRANCHISE.

The Premier Talks the Wind Out of the Sails of the Socialists.

VIENNA, Oct. 10.—There was much surprise in the House when Premier Taaffe announced that he desired to submit a bill for the extension of the franchise and declared that the Government themselves desired to take initiative, as they were convinced that it was impossible to further delay the franchise reform bill, which was aimed at enabling anyone properly fulfilling the duties of a citizen to vote.

The Premier concluded by urging the House to discuss the bill at the earliest date possible.

In view of the prevailing agitation and yesterday's meeting, the action of Premier Taafe is considered a very clever move and as cutting the ground from under the agitators.

The bill extends the franchize to persons who have taken part in war against the enemy of Austria or persons who received medals for active services whose time expired, to non-combatants and all workingmen and taxpayers who are able to read and write who have performed military service and lived six months in the district.

The proposal produced a profound impression upon the general public. The Socialists are not satisfied with the measure, because it don't touch the existing group system of election with four classes of constituencies. On the other side it is argued that the proposed reforms only supply the middle class whose votes will be swamped by the increased Socialist votes.

It is not certain that the bill will be passed, as most political groups oppose it, but its introduction is regarded as most important as opening an era of parliamentary reform.

LONDON, Oct. 10.—The Vienna correspondent of The Standard says Taffe's bill will give the suffrage to about three million new voters.

THIS IS SIGNIFICANT.

The Czar's Hasty Departure From Copenhagen May Mean Considerable.

LONDON, Oct. 11.—The Berlin correspondent of The Daily News says it is reported that the Czar and Imperial family will return to Russia from Copenhagen on Monday. If this is true it is very significant, as the Czar, it is understood, was expected to remain until the end of the month, and the announcement of his departure comes just at the time when two French warships are about to sail for Copenhagen to salute the Czar, who will be gone when they arrive.

THE MINERS' STRIKE OVER.

Pits Being Re-Opened and the Men Resuming Work.

BRUSSELS, Oct. 10.—The Belgian Miners Federation Committee met at Lalouviere to-day, and issued a manifesto declaring that, in view of the recent increase of wages, the men will now resume work, and the strike is ended.

LONDON, Oct. 10.—Eight collieries in the Bolton district resumed work to-day at the old rate. Warwick owners have accepted the Mayor's suggestions to re-open the pits immediately. News from other districts is similar, and indicates that the end of the strike is near.

The Board of Trade is prepared to nominate two gentlemen of high standing to act as mediators between the owners and striking miners if the parties to the dispute indicate a willingness to accept this means of settling the trouble.

Australian Marine Engineers Strike.

MELBOURNE, Oct. 10.—A renewal of the strikes of the seamen is feared. The Institute of Marine Engineers has withdrawn its members from two of McElworth & McEachran's steamers trading to India, owing to their refusal to employ four engineers instead of three at increased wages.

RIO BOMBARDED.

The Rebel Squadron Opens Fire on the Forts.

LONDON, Oct. 10.—A dispatch from Rio Janeiro last evening says the rebel squadron reopened fire on the forts to-day. Firing also occurred on the other side of the bay opposite the city. It is believed that the insurgents intend to endeavor to seize the Estrella magazine to augment their powder supply, which it is said is becoming very short. If it appears that the capture of the magazine becomes imminent President Fexioto will probably cause it to be blown up.

DE MELLO SCORES A POINT.

One of the Forts on the Bay Surrenders to the Insurgents.

LONDON, Oct. 10.—The Government received a cable to-day from Rio Janeiro saying that one of the forts on the bay has gone over to the insurgents. This news has been confirmed.

The city remains quiet. During the last bombardment several shots, supposed to be fired at the forts, fell in the city.

The fort defected is Villegaignon, which is situated on an island inside the entrance of the bay and has hitherto been neutral. It is garrisoned by naval officers and men with guns of an old type, which are incapable of doing much damage.

Not De Jong's Victim.

AMSTERDAM, Oct. 10.—The body of a woman found, who was supposed to be De Jong's victim, turns out not to be Ameers De Jong but a girl who has been missing for a month.

DoJong was confronted with the newly-found corpse. He was unaffected and said "It isn't Schmitz. She re-appeared safe and sound." DeJong insolently offered to bet the magistrate yesterday that the police would be obliged to liberate him within a fortnight.

Victims of Balfour's Pilferings.

LONDON, Oct. 10.—Thousands of victims of the Liberator Company's crash will be practically ruined by the decision of the official receiver to-day that all the shares in both the house and land investment trust which have been only half paid up must be fully paid.

The Moorish Attack.

PARIS, Oct. 10.—The French press continues to make charges that the Moors, instigated by England, attacked Melliila. The Raphael says that Spain should not allow herself to be bulldozed, that France and other powers will support her.

Socialism in Austria.

VIENNA, Oct. 10.—Twenty thousand persons participated in the Socialist meetings yesterday evening. Moderate speeches were delivered in favor of the franchise. One meeting was addressed by Lieutenant Luthner, the officer recently reduced to the ranks in reserve, on account of his utterances in favor of Socialism.

An Army Officer on Trial.

BERLIN, Oct. 10.—The trial of Lieutenant Stoffmeiker, the Bavarian army officer charged with violation of his oath of military honor by engaging in propagating Socialistic ideas, began to-day in secret.

Alleged Disturbances in Cabul.

LONDON, Oct. 11.—The Times' Calcutta report wired here of disturbances in Cabul is not generally credited.

Will Attack King Lobengula.

CAPETOWN, Oct. 10.—It is expected that the combined forces of the Government and the Chartered Company, numbering 800 men, will soon attack King Lobengula's kraal, the company's column from the south, the Government's forces from the east.

The Mystery of the Loss of the Roosalka.

RIGA, Oct. 10.—A bottle was washed ashore here to-day containing a slip of paper on which was inscribed: "Roosalka is aground. Pray God for our rescue. (Signed) FEOLOFF." This communication, which is believed to be authentic, partly explains the mystery of the lost Russian ironclad.

Marshal MacMahon's Condition.

LONDON, Oct. 11.—A despatch to The Standard from Paris says that Marshal MacMahon was able to sit up for a few hours yesterday, but his condition is still precarious.

Condensed Cable.

Count De Lesseps has rallied.

Bismarck is growing stronger daily.

Five cases of choleraic disorder have been reported at Grimsby, Lincolnshire.

Prince Antoe Radziwill was thrown from his carriage near Vilna, Russia, and severely injured.

The steamers Donegal and Pladda collided in Belfast harbor. A panic followed, but no passengers were drowned.

Sanitary officials were attacked by a mob at Hamburg and two of them kicked to death. The troops were called out and dispersed the mob.

President Delaunay of the Paris Chamber of Commerce has been appointed chairman of the Organizing Committee of the exposition of 1900.

THE GREAT CRICKET MATCH.

The Gentlemen of Australia at Rosedale on Saturday Next.

Fashion and beauty will be greatly in evidence at the cricket match on Saturday afternoon and the following Monday and Tuesday when the Gentlemen of Australia, most famous cricketers of their day, meet a strong eleven of Gentlemen of Canada under the distinguished patronage of vice-royalty. It is a pleasure, even to those who have never seen a game, to see these great cricketers from the antipodes play. The reserved seat plan opens at Sucklings' this morning, and there will be a rush for the choice seats.

Ovide Musin, the great violinist, at Pavilion to-morrow night.

REFUSES TO PAY THE MONEY.

A HITCH IN THE WORK AT THE EXHIBITION GROUNDS.

Commissioner Chambers Cannot Do the Work By Day Labor — Engineer Keating's Plan To Tunnel the Bay—Ald. Lamb's Scheme For Dealing With the Waterfront.

The Parks and Gardens Committee met yesterday to discuss Col. Otter's letter in reference to the removal of the fence around the horse ring at the Exhibition Grounds.

It was decided to acknowledge Col. Otter's communication, and bring it before the next meeting of the council.

Ald. Hallam announced that the work of sodding and grading that portion of the Fair Grounds facing the lake would be commenced on Thursday by day labor. But Treasurer Coady will have something to say about that. The guardian of the city's funds will refuse point blank to pay out any money for the work. There is a bylaw in existence which says that all work over $200 must be done by contract. Besides this the City Engineer is the only official who has the power to do work by day labor. Treasurer Coady informed The World that two citizens had threatened him with an injunction to restrain him from paying over the money. Mr. Coady refused to make the names public, as they did not wish to be mixed up in the matter.

KEATING WILL TUNNEL THE BAY.

A Plan for Supplying Toronto With Water in the Future.

Yesterday City Engineers Keating and Rust went to London to give evidence in the suit between that city and the street railway company.

Engineer Keating's water supply scheme will be the principal subject dealt with in his report to the Board of Works next Monday. Although nothing has been given for publication it is generally understood that Mr. Keating will recommend that the water supply of the future be taken from Lake Ontario, in the vicinity of the present intake pipe, and that a tunnel be built across the bay. The carrying out of this plan will will mean an expenditure of about $500,000.

Some time ago Mr. Keating made two borings in search of a rock bottom, one at the pumping station and the other at Haulan's Point, in the rear of the hotel. On the mainland rock was struck at a depth of 18 feet, at the Point it was necessary to go to a depth of 60 feet. Another party made a boring on the lake shore near the present line of pipe, and did not strike rock until a depth of 140 feet was reached. Taking these various borings into consideration, it is almost a certainty that Mr. Keating will recommend a six-foot tunnel from the pumping well to Haulan's Point. The difference between 18 feet and 60 feet will amount to very little in a tunnel a mile in length, but to tunnel out into the lake at a depth of 140 feet would be a much more difficult and costly piece of work. In place of the tunnel into the lake Mr. Keating will recommend a new conduit pipe, which is included in the $500,000 estimate. If this scheme is carried out a pumping station on the Island will not be necessary and the pipes across the bay will be done away with.

MANY PLANS FOR THE WATERFRONT

Ald. Lamb's Scheme For Dealing With This Important Question.

There is considerable jealousy between the Works and Property Committees as to which shall control the waterfront. The Works Committee say as the work is not yet completed it belongs to them, while the Property Committee maintain that they should have control of all city property.

In the meantime Ald. Lamb, chairman of the Board of Works, is giving the waterfront a great deal of attention. He favors dividing the work into three sections, and issuing debentures for the payment of the work as it is required. Each section could be built independent of the others, and the different wharves constructed when increased accommodation becomes necessary.

Ald. Lamb has written Assessment Commissioner Maughan and Surveyor Sankey asking them to confer together and bring in a report of the estimated revenue from the wharves.

Mayor Fleming yesterday wired Hon. Mr. Angers, the Minister of Public Work, asking him to hurry on the patents for the new windmill line.

Blocks A and C will be sodded at once, so as to give a temporary resort in the summer until the waterfront park is an assured fact.

Ald. Crawford's Blow-Out.

The Property Committee will visit the new crematory and cattle market Thursday afternoon at 4 o'clock.

Varsity Notes.

Hon. David Mills will deliver his opening lecture to-morrow.

The examinations for the Bankers' Scholarship, open to students of the second year, concluded yesterday.

Prof. Mavor will not return to lecture until Nov. 1.

The scheme of a formal opening of the gymnasium has been temporarily abandoned. The building at present will not accommodate an audience of spectators.

The members of the class of '92 were entertained by members of the upper years at the Auditorium, yesterday, at the close of the regular features of convocation. The intention was to make the freshmen wiser and better men.

1892, "The Cream of the Havana Crop "La Cadena" and "La Flora" brands of cigars are undoubtedly superior in quality and considerably lower in price than any brand imported. Prejudiced smokers will not admit this to be the case. The connoisseur knows it. S. Davis & Sons, Montreal. 136

Hurrah for Howell's Cut Rate Shoe Parlors at Both Ends of the City!

The season for fall footwear is at hand now; don't forget to inspect the stock of fresh bargains which are on hand at Howell's cut-rate shoe parlors, 542 Queen-west and 112 Queen-street east. You are not expected to buy because you call, but simply to convince yourself whether they are cut rates or not.

Mushrooms on toast, wild duck—Clow.

His Body Blown to Atoms.

NIAGARA FALLS, Ont., Oct. 10.—A dynamite cartridge exploded while workmen were drilling a bowlder in a trench in the tunnel to-day. Givero Giceos' body was blown to atoms and portions of it scattered 50 feet away. Two others were seriously hurt.

Don't eat too fast, but if you do use Adams' Pepsin Tutti Frutti, it is an absolute cure for indigestion. Take no worthless substitute.

Arlington Hotel.

Mr. William G. Havill of Halifax, Nova Scotia, has undertaken the management of the Arlington Hotel and offers every comfort to travelers and special rates to families desiring permanent winter accommodation. ed

Cultivate health by using Adams' Tutti Frutti after meals. It aids digestion and invigorates the entire system. Take no worthless substitute.

Grand's Repository.

Mr. Silver's sale next Friday will be a positively unreserved sale, as he will receive no entries on any other conditions. Consignments solicited.

Jerusalem at the Cyclorama continues a strong drawing attraction. People are wonderfully interested in the Oriental scenes.

SIR JOHN ABBOTT'S ILLNESS.

A Cancerous Growth Removed From His Throat—His Condition Said To Be Improving.

MONTREAL, Oct. 10.—Sir John J. C. Abbott, Canada's Ex-Premier, is lying very low at his magnificent house, Sherbrooke-street, and some of his most intimate friends have no hesitation in expressing the opinion that his life is but hanging by a thread. At the same time the information given out at his house is encouraging, but as the nature of the operation he underwent two days ago is being kept a profound secret little can be said to dispel the impression that his present illness is the most dangerous the Ex-Premier has yet suffered.

The fact alone that three such eminent surgeons as Drs. Girdwood, Brown and Roddick were called in for the operation is, to say the least, far from encouraging. What the exact trouble is cannot be ascertained, but it seems that the operation consisted of removing a growth from the interior of the throat.

LATER.—Ex-Premier Abbott, who has been seriously ill, was much better this evening, and his family hope for his recovery.

GOSSIP OF THE CAPITAL.

Return of Sir John Thompson—Conferences With the Farmers.

OTTAWA, Oct. 10.—The Ottawa Free Press has been making some very unjustifiable attacks on Hon. Mr. Daly in connection with the superannuation of Mr. Vankoughnet, in the appointment of Mr. Hayter Reed in his place, calling it "a scandalous job" and a lot of other rubbish. The fact of the matter is that the changes made by Mr. Daly in the Department will effect a saving of over six thousand dollars a year and will greatly improve its efficiency. Instead of blame Mr. Daly deserves credit, for he has proved an excellent Minister and is doing good work both in the Department of Indian Affairs and in the Interior.

The last two conferences for the present, between Controllers Wallace and Wood and the farmers, will be held at Markdale and St. Catharines, Sept. 19 and 20. The conferences will most likely be resumed some time in November, after Mr. Foster returns from British Columbia.

Col. Tisdale is here urging on the Minister of Marine a change in the fisheries regulations for Lake Erie, so that herrings may be netted during the close season for white fish. He is to have another interview tomorrow.

Sir John Thompson returned to the city this afternoon, accompanied by Lady Thompson and his daughter, whom he had gone to Montreal to meet. The latter has been greatly benefited by her trip to Europe.

MINISTERS AT WINNIPEG.

Messrs. Foster and Angers Receive a Warm Reception in Manitoba

WINNIPEG, Man., Oct. 10.—The first public meeting by the visiting ministers, Messrs. Foster and Angers, was held here last night under auspices of Young Men's Liberal-Conservative Club in the Granite Curling Rink. They were given a warm reception and were preceded to the rink by a torchlight procession and bands.

Addresses were presented to the visitors assuring them of the loyalty of the Conservatives of Winnipeg to the platform of their party.

Both ministers delivered stirring speeches

Political Pointers.

The Liberals of West Elgin in convention at Dutton yesterday nominated Donald McVish of Southwold as a candidate for the Legislative Assembly.

Mr. D'Alton McCarthy has signified his intention of visiting the Coast shortly, when he will deliver addresses at Victoria, Vancouver and elsewhere, and also will discuss the political issues now before the country.

It looks as if the Patrons of Industry purposed bringing out candidates in every constituency at the approaching provincial elections. At a mass meeting of the Patrons of Stormont the other day at Newington J. G. Adams of Wales was nominated for the Dominion House, and A. Bennett, reve of Roxborough, was nominated for the Local Assembly. One of the leading speakers was Mr. G. Sandfield Macdonald of Stormont, who spoke glowingly of the Patrons' chances in the next election. Among the conventions to nominate Patron candidates announced for the next fortnight are these: Dundas County at North Williamsburg, Oct. 14; East Durham at Millbrook, Oct. 21; Haldimand County at Cayuga, Oct. 28; Middlesex at London, Oct. 11; South Simcoe at Alliston, Oct. 13; West Simcoe at Creemore, Oct. 12; Victoria at Lindsay, Oct. 14; Waterloo County at Waterloo, Nov. 11.

PRES. GARFIELD'S SUGGESTION.

The Great Admiration of the Late President for a Talented Novelist.

President Garfield, who was a great admirer of Ben Hur, suggested to General Wallace the idea of another historical romance, with Constantinople as its scene. Naturally the period most brilliantly capable of literary development in a story is that tragic one in which Mohammed II. overthrew the Eastern Empire, shattered the Greek Church, destroyed Constantinople and triumphed in the blood of the last Emperor and his devoted subjects. On sale at John F. McKenna's, bookseller, 80 Yonge-street, near corner King. The new romance, The Prince of India, is the result of President Garfield's hint.

Whisky Seized in a Vinegar Factory.

MONTREAL, Oct. 10.—The Inland Revenue Department has seized the stock and premises of A. Brosseau & Co., vinegar manufacturers, who are also licensed to sell wholesale spirits. When the officers entered they found a number of demijohns filled with whisky. Brosseau & Co. claim that the demijohns were filled by a discharged employe, who then notified the revenue officers.

German in Five Weeks' Lessons.

Additional registrations for Herr Haupt's course in German:

Rev. D. G. Sutherland.	L. O. P. Genereux.
C. Phillpotts.	F. M. Bell-Smith.
J. C. Macdougall.	F. F. Payne.
Percy C. McMahon.	George Rowland.
S. M. Johnson.	Bishop W. Campbell.
R. W. Murray.	George Ingersoll.
Prof. F. Trotter.	Miss Rankin.

Everybody is invited to the lessons to-day and to-morrow at any one of these hours: 10.45 a.m., 4.45 and 8 p.m., Confederation Life.

At the Civil Assizes.

At the Civil Assizes yesterday the hearing of the Cobban Manufacturing Company's suit against the C.P.R. was continued. The plaintiffs' case was finished and the defence was commenced. Evidence was given to show that the glass, the loss of which is the cause of action, was properly loaded on the cars and that a special release had been signed which precluded the plaintiffs from recovering any damages. The case will probably be concluded to-day.

Try Watson's Cough Drops. ed

Ports and sherries: The largest and choicest stock in the city. Send for price list. William Mara, wine merchant, 79 Yonge-street. Telephone 1708.

For proper and seasonable gentlemen's furnishings visit Harcourt & Son, 57 King-street west. Our latest importations in tennis suits and summer neckwear including the Oxford Scarf, have just arrived. 135

"Clear Havana Cigars."

La Cadena," and "La Flora." Insist upon having these brands. 136

WANTED IN BOSTON.

An Alleged Embezzler Who Had Been Living Some Time in Toronto Arrested at the Falls.

William H. Hammond, or, as he was known in Toronto, W. F. McIntyre, was arrested yesterday at Suspension Bridge, N.Y., on a charge of embezzling $6500.

Hammond, who is a stoutly-built man with light hair and mustache, has been acting as agent for a stove polish concern. The embezzlement for which he is arrested is alleged to have occurred in Boston in 1887. The complainant is George Goodrich, a retired merchant of that city, who while traveling left the management of his estates to Hammond. It is claimed the latter skipped to Canada with some of his employer's funds. Hammond's record in Toronto has not been of the best. He came in contact with the police authorities on two or three occasions, and has served a term in the Central Prison.

The arrest was brought about by Detective Hodgins, who has had the man under surveillance for some time, but was unable to get him across the frontier. At the preliminary examination Hammond expressed his willingness to return to Boston.

DISOBEYED THE QUEEN.

Lord Cromer Would Not Go To India, Though Her Majesty Urged It—Louis Kossuth's Memoirs.

[Edmund Yates' Cable.]

LONDON, Oct. 10.—The Russian Grand Dukes have been amusing themselves during their few days' stay at Balmoral by deer shooting and salmon fishing. There have been some successful stalking expeditions in Balmoral and Whitemouth forests, and several fine stags have been shot. There has also been a drive for roe-deer in Birkhall Woods, which went off very well.

The recent visit of the Duke of Connaught to Vienna, coupled with the proposed sojourn of the Austrian heir-apparent in London, occasioned much excitement in Austria, where it is generally believed, however incredible it may seem, that a matrimonial alliance between the Guelphs and Hapsburgs is not only meditated, but is very nearly fait accompli.

The Queen was very anxious for Lord Cromer to become Viceroy of India that he was summoned to Balmoral in order that Her Majesty might express her wishes on the subject, but he had excellent private and family reasons for declining. Lord Cromer will probably leave Egypt next year, if he can be spared, and then an embassy is to be given to him. It is quite likely that Sir Francis Clare Ford will be transferred to Rome in order to make room for Lord Cromer at Constantinople.

Lady Eastlake, who died on Oct. 2, was the author of "The Art of Dress," which made a great stir. Lady Eastlake was a tall woman, of striking appearance and very pleasant manner.

Lord and Lady Salisbury, who returned last Wednesday to Hatfield House, will reside there until the middle of December, when they are going to Riviera until the meeting of Parliament.

Mr. William Seabrook, who died at Windsor last week, was a member of the household for nearly 60 years. He entered the service of the Duke of York when quite a boy and on his death became attached to the establishment of George IV. Mr. Seabrook was for many years manager of the Duchess of Kent's household, and after her death she Queen appointed him inspector of Windsor Castle with Winchester Tower as his residence, and he held that post until he retired on a pension about eight years ago.

Louis Kossuth has completed the third volume of his memoirs.

Emma Goldman Guilty.

NEW YORK, Oct. 10.—The jury in the trial of Emma Goldman returned a verdict of guilty yesterday. Miss Goldman smiled half contemptuously when she heard the verdict and Attorney Hall requested that the prisoner be remanded until Monday, and a notice of motion for a new trial was given.

Emma's Husband Gets Three Years.

ROCHESTER, N.Y., Oct. 10.—Jacob Kelstner, a fiery-tongued Socialist, formerly a resident of this city and the real husband of Emma Goldman, was yesterday sent to Auburn Prison for three years on the charge of grand larceny.

Canadian Homestead Loan.

The eighth annual meeting of this company was held last week, and the annual report appeared in The World of Saturday last. The statement was favorable, showing surplus and reserve funds equal to 24 per cent. of total capital. The earnings of the association were 9¾ per cent. upon its capital, a creditable showing in view of the difficulty in securing desirable securities at reasonable rates of interest.

A dividend at the rate of 5 per cent. per annum, payable quarterly, was declared and paid to holders of permanent stock, and a sum equal to 1 per cent. carried to surplus dividend account, making the division to that stock 6 per cent. for the year.

A division of profits equal to 6 per cent. has also been carried to the credit of terminating shares, it is recommended that the reserve be increased $808, making that fund $8500.

The arrears due by borrowers is practically the same as that of 1891. But five borrowers owe more than three months' payments. The total arrears of interest are $237.05. The association has never foreclosed a mortgage, and has no property in possession. John Hillock, Esq., was re-elected president and A. J. Patteson, Esq., manager

From a Well-Known Physician.

Dr. W. Geddes Stark, the well-known Hamilton physician, writes: I have tested "Sprudel" water and can recommend it for its gentle and efficient action on the digestion and also on the liver and kidneys.

Briefs by Wire.

Prof. Tyndall, the London mind reader, is at Rochester, N.Y., where he proposes to go into an unconscious state and be buried in the ground for 30 days and then have his body dug up.

The continued drought shows a falling off in the condition of corn in the United States according to returns to the statistician of the Department of Agriculture.

Try Watson's Cough Drops. ed

A Week for Umbrellas.

Quinn offers this week an importation of about forty dozen silk umbrellas with buckhorn, furzewood, Madagascar and cherry handles at about half the usual price. Among new goods just to hand are Allen, Solley & Co.'s half hose and underwear, Crown suspenders, Lloyd's collars, Ferrin's elk-tan, Joinville, Crown Prince and full-dress gloves, and a larger range of English full-dress ties than has ever been shown in Toronto.

Try Watson's Cough Drops. ed

Personal.

George Taylor, M.P., was in the city last night on his way home from Chicago.

Capt. A. Hamilton Gunn and wife of Marionville, Scotland, are at the Queen's.

At the Palmer House are: J. S. Patton, Amherstburg; F. W. Stephen, Berlin; R. Grass, Trenton; James Stevenson, Montreal; William Coates, Brockville; J. M. Cliff, Lucknow; James Newton, Belleville.

Fetherstonhaugh & Co., patent solicitors and experts, Bank Commerce Building, Toronto.

"IT'S A LIE," SHOUTED HOOPER

SENSATIONAL EVIDENCE AT THE PORT HOPE INQUEST.

The Conductor of the Train on Which Mrs. Hooper Was Taken Ill Describes the Prisoner's Conduct—What Did He Give His Wife to Drink From a Tin Cup?

PORT HOPE, Ont., Oct. 10.—The inquest in the now celebrated Hooper case was resumed before the coroner, Dr. Corbett, and a full jury in the Y.M.C.A. Hall here this evening.

Hooper, who has been confined in the Cobourg jail since Friday last, was present in charge of a constable.

After the evidence of G.N.W. employes as to telegrams sent by Hooper, Dr. Clark of the Rockwood (Kingston) Asylum testified that a patient named Georgina Hooper was admitted to the institution on Oct. 14, 1891. The patient was brought to the asylum in an informal way, the certificate which admitted her being signed by J. R. Hooper and two physicians. Hooper came to the asylum and presented two irregular medical certificates for the admission of his wife, and during the absence of witness they were accepted.

Dr. Clark then read a letter from Hooper asking that he be allowed to remove his

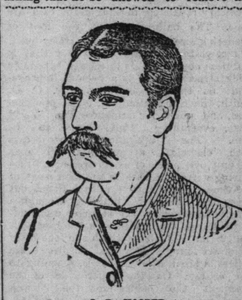

J. R. HOOPER.

wife from the asylum and place her in charge of her relatives. The doctor replied to this communication, saying he could remove her without formality at any time. Hooper took his wife from the asylum on the morning of Sept. 10 at an early hour in order to catch the Montreal boat. When the patient was first received she was excitable, and at first refused to eat, but she soon got over this and enjoyed good health during the years she was in the asylum. Hooper was attentive to her clothes and looked more closely after her than was customary. He had never heard that Mrs. Hooper suffered from heart disease or cancer. The witness did not think Mrs. Hooper had any suicidal tendencies at all, in fact, she would not eat at times, as she feared being poisoned. Her delusions had a religious tendency. Whenever Hooper came to see his wife he was very affectionate, and showed her every attention. Mrs. Hooper's religious delusions made her unusually contented, as she imagined she was inspired and not a mortal at all. Hooper paid his wife's bills regularly.

The Conductor's Story.

Conductor Robitaille swore that he was the conductor of the C.P.R. train running between Quebec and Montreal. He remembered having a sick woman on his train who died at Terrebonne. He had seen Hooper in the train a few days before between Louiseville and Montreal, at which time he was alone. He got on the train at Louiseville at 2.45 a.m. and got off at Montreal. During the trip Hooper gave him a message to send to all agents west between Louiseville and Montreal about a crazy woman who jumped off the train near Louiseville. There was no signature to this telegram, but Hooper told him he was employed by the Government whenever there was a crazy person in a place to look after them. He sent the message but did not receive a reply. The next time he saw Hooper he

MRS. J. R. HOOPER.

got on his train accompanied by a woman and a strange man at Joliette Junction, taking a second-class car next to the baggage car, and afterwards, with permission of the witness, went into the baggage car because the lady, he said, was sick and would get excited seeing lots of people. Hooper took the baggage car with the woman at Joliette, which is about 28 miles from Terrebonne. The third party accompanying Mr. and Mrs. Hooper left the train at Mascouche, although his ticket was for two stations further on. He mentioned this to Hooper, who said he went home, taking the Joliette train, which they crossed at this point. When the third party left the train Hooper and his wife were left alone. The lady in the car looked perfectly well until Terrebonne was nearly reached, when she suddenly appeared to fall in a fit. She frothed at the mouth and clutched at the air with her hands. Hooper had a tin cup in his hands, the one used in the baggage car, and made her drink out of it. He did not know what was in the cup, but he told Hooper to be careful or he would choke her.

Hooper said he was only moistening her lips. The liquid, however, was gurgling down her throat. Hooper told him she had a hysterical fit. It took three or four minutes to run to Terrebonne after the woman was taken ill. She was carried out of the train at that place. Witness did not see the woman die. The train left as soon as she was taken off, as they were a little behind time. Hooper did not state the existing relations between him and the sick woman. Witness did not notice any particular smell when Hooper gave the woman a drink. He learned afterwards that the woman died that night. He saw Hooper next morning and said "The lady is dead." He said, "Yes." Witness asked, "What did she die of?" Hooper pulled out paper written in pencil and signed Dr. Decheneau. Witness did not read the paper, but Hooper told him she died of heart disease and consumption.

"It's a Lie!" shouted Hooper.

"It's a lie," shouted the accused at this point. When order was restored the witness positively identified Hooper as the man who was with the woman who died on the train.

Drank From the Same Cup.

Mr. Ward: Did you drink out of this cup after the woman left the train?

Witness: Yes.

Mr. Ward: Did you suffer any bad effect or notice any smell from the cup?

Witness: None.

Foreman of Jury: "Did the liquid you saw Hooper giving the woman have the appearance of water?"

Witness: "Yes."

Alphonse Duguay, tankman at Terrebonne, sworn, said, "On the evening of Sept. 18 I helped carry a sick woman off the train, being requested to do so by Mr. Hooper. Five minutes afterwards the woman died in the station. Hooper was walking uneasily up and down the front of the woman while she lay dying. Hooper did not seem the least affected when the woman died. He said he took charge of the woman at Joliette, but he did not know who she was. I asked if she was single or married and Hooper replied she was single. When I asked him the woman's name he said it was Georgina Malo la Blanc. After the woman's death Hooper and the agent went after a doctor.

Hooper Declines to Testify.

The name of John R. Hooper was then called.

Mr. Ward said: On advice of his counsel, J. R. Hooper will make no statement.

Hooper was present during the inquest. He seemed nervous and excited, but watched the evidence shrewdly, occasionally handing a note to his counsel. He did not do anything unusual except on the occasion mentioned above, he called Witness Robitaille a liar.

The Detective's Evidence.

Detective Silas H. Carpenter testified that Georgina Hooper's mother lived eight miles northwest of Joliette at a small village called St. Ambrose de Kildaire. The most direct route to this place was by the Canadian Pacific Railway to Joliette and then drive nine miles. Louiseville is about 40 miles east of Joliette. The C.P.R. and G.T.R. run parallel, and at Vaudreuil they are very close together, so that a transfer of the coffin could be easily made at this point.

Conductor Robitaille was recalled and said Mr. Hooper told him during his conversation with him on the morning after the woman's death that the body had been opened and an autopsy held.

The Analysis Not Yet Completed.

The coroner then read the following telegram from Prof. Ellis:

TORONTO, Oct. 10, 1893.

To Dr. Corbett, Coroner, Port Hope, Ont.:

Analysis will not be completed for at least a week. (Signed) PROF. ELLIS.

Mr. Cornelieau, prosecuting attorney of Quebec, said this completed the evidence he had to submit, but if the coroner thought necessary he could produce at the next inquest the druggist who sold Hooper poison.

The inquest was adjourned until Friday, Oct. 20, when the balance of the evidence and the report of Prof. Ellis will be submitted.

Detective Carpenter left for Montreal at 11.40 p.m., with Hooper in charge.

An October Wedding.

The Jarvis-street Baptist Church held 3000 people last night, who were present to witness the marriage of Mr. Henry W. Pringle of the Western Canada Loan and Savings Co. and Miss Lillian McKinnon, daughter of Mr. John McKinnon of Northrop & Lyman. The ceremony was performed by the Rev. Dr. Thomas, the pastor of the church. The bride, who was handsomely and tastefully attired, looked exceedingly pretty. The bridesmaids were Miss Hough, St. Catharines; Miss Marion Love, Miss Pearl Collinson, Buffalo; Miss Madelin e Smith and Miss Laura McKinnon. The groom was assisted by J. A. Arnold. After the ceremony a dinner was given at the residence of the bride's parents. The newly wedded left for New York on the 11 o'clock train, followed by the good wishes of all.

Ratepayers' Association Elect Officers.

Last night the Ratepayers' Association met in St. George's Hall and elected officers for the coming year. Dr. Barrick was re-elected president and the rest of the officers are: First vice, Alexander Manning; second vice, R. L. Fraser; third vice, S. S. Thompson; Treasurer, Rufus Skinner; secretary, W. E. Clarke; auditors, John Brown and James Crane; executive committee, R. Reynolds, George Crane, Thomas Allen, S. Softly, Thomson Porter, D. M. Defoe, W. L. Huddart, Elgin Schoff, Silas James, William M. Hall, R. Prittie, J. C. Swift, William McCabe, Charles Bugg, W. N. Eastwood, William Carlyle, N. L. Steiner, Robert Jaffray, Joseph Wright and Ald. Thomas Crawford.

Charged With Highway Robbery.

Alexander McKendrick, boiler maker, 350 Wilton-avenue, and Frank Wilson, 44 Oak-street, were arrested yesterday, charged with highway robbery. The story is that John, William and Emanuel Lock informed P. C. Dodds, 115, that they had seen a man assaulted in a vacant lot in River-street by two men. They described the assailants and P. C. Dodds went to McKendrick's house and arrested the two men. Subsequently Dodds gathered in James Starman of King Station, who is supposed to be the party assaulted. Starman was under the influence of liquor, but has some recollection of having been in some kind of a row.

Microbe Killer is as full of vigor as an egg is of meat.

A Distinguished Visitor.

Mr. Lloyd Evans, chairman of the School Board of Warwick, England, visited Toronto yesterday and was shown through some of the Public schools by Inspector Hughes. He expressed himself as deeply interested in the Public school system of Ontario and greatly pleased with Toronto on the whole. Mr. Evans is editor of The Warwick Advertiser and has been visiting the World's Fair, Chicago.

Turtle Hall restaurant open till 10 p.m.

Drowned at Byng Inlet.

Alexander Burnside of Collingwood, son of Mrs. Burnside of 80 Turner-avenue, this city, jumped from the Buffalo Fish Company's dock at Byng Inlet in an attempt to reach the tug Jim Clarke, but miscalculated the distance and fell into the river. His head struck the gall of the boat, rendering him unconscious, and he was drowned before he could be rescued. The body was recovered.

**Secure your seats at Nordheimers' for Ov