PUBLISHED EVERY WEEK. $1.50 PER YEAR.

J H Grisdale
Exp Farm
m dec 16, 03

THE FARMER'S ADVOCATE AND HOME MAGAZINE

PERSEVERE AND SUCCEED — FOUNDED 1866

AGRICULTURE, STOCK, DAIRY, POULTRY, HORTICULTURE, VETERINARY, HOME CIRCLE.

PUBLISHED AT LONDON, ONTARIO. REGISTERED IN ACCORDANCE WITH THE COPYRIGHT ACT OF 1875. PUBLISHED AT WINNIPEG, MANITOBA.

VOL. XXXIX. FEBRUARY 18, 1904. No. 595

Bell

PIANOS, ORGANS, PIANO PLAYERS AND BELLOLIAN

Self-Playing Organs. The Best Canadian Productions. They satisfy.

THE BELL Piano and Organ Co. LIMITED, GUELPH, ONTARIO.

Send for Free Catalogue No. 40.

om

THE Sovereign Bank OF CANADA.

Head Office, - - TORONTO.
Chief Executive Office, MONTREAL.

BRANCHES:

AYLMER, AMHERSTBURG, BELMONT, BURKS FALLS, CLAREMONT, CLINTON, CREDITON, DASHWOOD, EXETER, FRELIGHSBURG, HARROW, HAVELOCK, HENSALL, MARKET BRANCH, OTTAWA, MARKHAM, MARMORA, MILVERTON, MONTREAL, MONTREAL WEST END, MT. ALBERT, NEWMARKET, OTTAWA, PERTH, ST. CATHARINES, STANBRIDGE EAST, P. Q., STIRLING, STOUFFVILLE, SUTTON, P. Q., TORONTO, UNIONVILLE, WATERLOO, P.Q., ZURICH.

This Bank is fully equipped to transact all business in accordance with modern ideas. Savings Bank Departments at every Branch. Deposits of $1 received. Interest paid twice a year. No delay in obtaining money when needed. Interest allowed from date of deposits. No trouble, red-tape or delay. o

D. M. STEWART, General Manager.

$3 a Day Sure — Send us your address and we will show you how to make $3 a day absolutely sure; we furnish the work and teach you free; you work in the locality where you live. Send us your address and we will explain the business fully; remember we guarantee a clear profit of $3 for every day's work, absolutely sure, write at once. IMPERIAL SILVERWARE CO., Box 606, WINDSOR, ONT.

CANADA PERMANENT MORTGAGE CORPORATION
FORMERLY
The Canada Permanent and Western Canada Mortgage Corporation.
TORONTO ST., TORONTO.

DEPOSITS. $1 and upwards received on deposit and interest thereon paid or compounded half yearly at..... 3½%

DEBENTURES. $100 and upwards are received and debentures for fixed terms issued therefor with interest half yearly at.... 4%

INVESTED FUNDS.....$23,600,000.00

PORTLAND CEMENT CONCRETE SILO

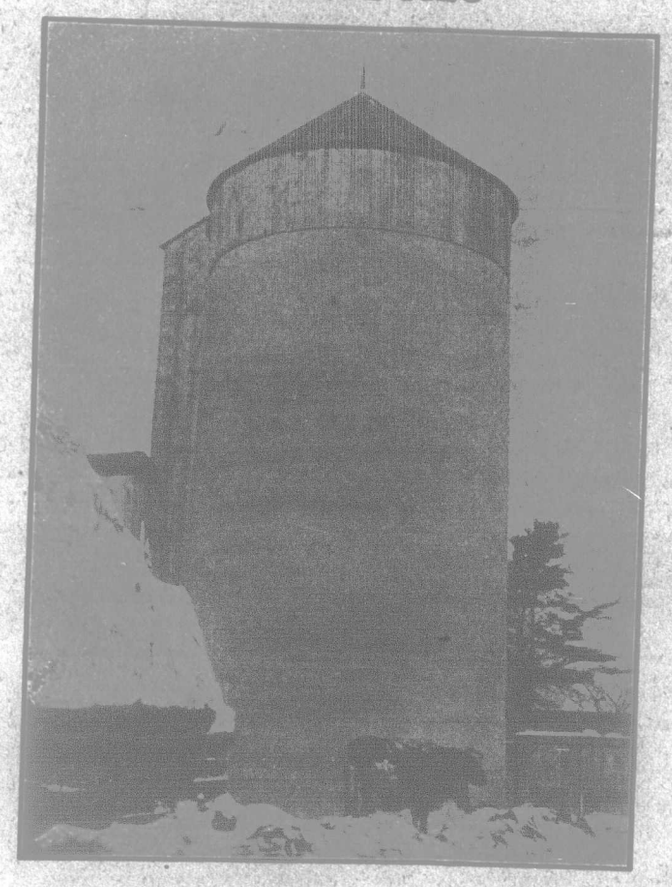

Built for HENRY BROUGHTON, Sarnia Township, Lambton County, Ontario, 14 feet in diameter and 30 feet high, with

"Rathbun's Star" BRAND

MANUFACTURED BY THE CANADIAN PORTLAND CEMENT CO., LIMITED

SOLE SALES AGENTS: The Rathbun Company

310 and 312 Front St. West, TORONTO, ONT.

I hear they want more

Is not merely a stimulant like ordinary meat extracts or beef tea, but a highly nourishing food, containing in the most concentrated and palatable form all the strengthening properties of the beef as well as its stimulating qualities. om

DELICIOUS, NUTRITIOUS, EASILY PREPARED.

Portland Cement

DRAIN PIPES AND TILES

WHICH ARE ALWAYS NEEDED BY CANADIAN FARMERS WHO ARE UP-TO-DATE.

F. Hyde & Co., MONTREAL. o

FRUIT LANDS in BRITISH COLUMBIA

In the far-famed Lower Fraser Valley, "THE GARDEN SPOT OF CANADA." We have blocks of fruit land for sale close to the city, good market and fruit-canning factory. The best climate in the world. Apples, pears, plums, prunes, peaches, strawberries and raspberries yield enormous crops. $900 worth of strawberries sold off one acre of land. Write at once for descriptive pamphlet and full particulars. o

F. J. Hart & Co., Real Estate, New Westminster, B. C.

BE A TELEGRAPHER.

For bright young men and women telegraphy offers better opportunities than any other trade or profession. We teach you in from three to six months, when a good position at good pay will be ready. Our telegraph book tells how. We mail it free. DOMINION SCHOOL OF TELEGRAPHY, 36 King Street East, Toronto, Ont. o

TABLE OF CONTENTS.—The list of Contents in this issue of the "Farmer's Advocate" will be found on the page preceding the Home Magazine department.