

Introduction to academics



photo Dragos Rulu

by Jeff Cowley

Unlike her predecessor, all eyes were on Lady Godiva Friday as she rode a horse bare-breasted through the Beer Gardens in Quad.

Making her first appearance at Freshman Introduction Week, Godiva appeared impressed with the activities going on around campus.

"I think it's great," she said, as wide-eyed observers swarmed around her.

Asked how she became involved in the festivities, Godiva said, "These guys just came and asked me if I wanted to do it, and I thought it would be different."

Lady Godiva is not registered as a student at the U of A, "I'm just a volunteer," she said.

However, nobody would claim to recruiting her services.

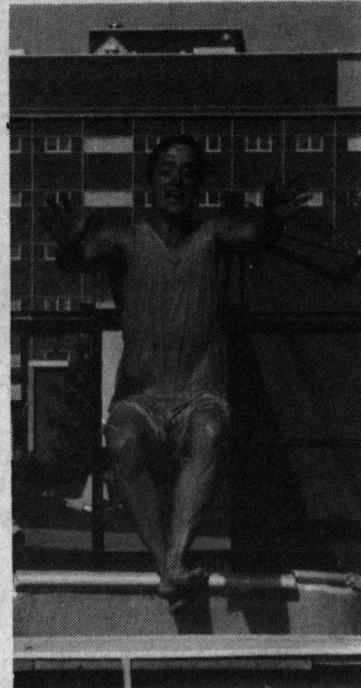

photo Dragos Rulu

SU President Tim Boston takes a dive for burn research. The dunk tank was one of the events run by the Pan-Hellenic Society to raise money for the Edmonton Firefighters Burn Unit.

Beer fun

This year's beer gardens were "one of the most successful ever," according to organizer Rick Stedman, SU VP Internal.

Beer sales were "phenomenal", and "the draw for the computer went great."

The winner of the Apple Macintosh Plus was first year arts student Michael Hebert.

PROFESSIONAL ★ TUTORING ★ That Works!

- EXPERT TUTORING at affordable rates.
- Math/Physics/Chem/Bio Eng. 1st/2nd/3rd yrs.
- Skilled Instructors (many with Masters, Ph.D. & Doctorate degrees).
- Edmonton's Largest Tutoring Agency

MONEY BACK GUARANTEE

**CANADA HOME
TUTORING
AGENCY**
432-1396

NATIVE STUDENT SERVICES

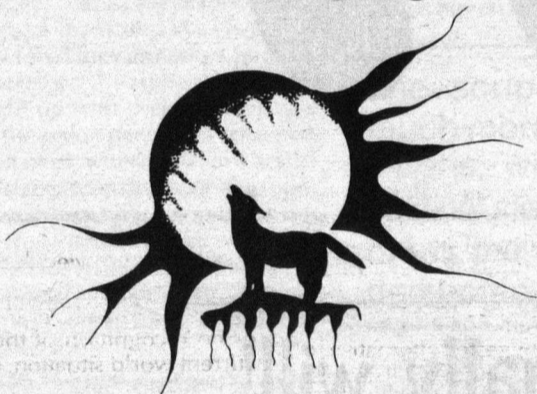

HAVING TROUBLE WITH YOUR FUNDING AGENCY?

WANT TO MEET OTHER NATIVE STUDENTS?

LOOKING FOR A QUIET STUDY SPACE?

NEED HELP WITH PROGRAM PLANNING?

**ROOM 124 ATHABASCA HALL
432-5677
DROP BY AND VISIT US.**

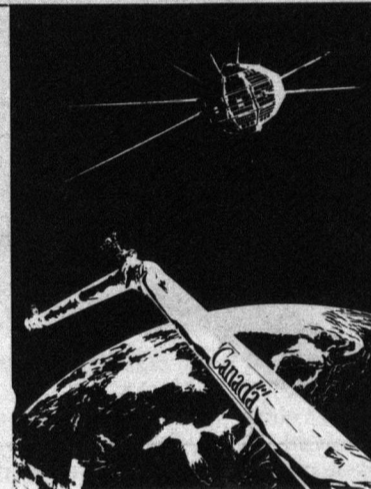

Opens
Sept. 29th!

Tickets available at the Centre and all Bass Outlets (charge by phone, 451-8000, agency fee in effect)

SPACE

The Incredible Odyssey
Margaret Zeidler Star Theatre
Edmonton Space Sciences Centre 11211-142 Street
For showtimes call:
451-7722

sponsored by:
Public Awareness Programme for Science and Technology
• Science Programmes Branch • Supply and Services Canada

THE ROCKY HORROR SHOW



LIVE
**HELD OVER
'TIL
OCTOBER!!!**

1/2 price nights
Tues. & Sunday
\$5.00

at
Dancing Shoes

in
 the **mayfield inn**

Tickets

483-4051

or at the door
16615 - 109 AVE.

STUDENT SERVICE COURSES

Learn IBM — P C

Evening short courses
with "hands-on" practice.

- * COMPUTER AWARENESS
course fee: 8 hours — \$80.00 only
- * WORD PROCESSING
course fee: 8 hours — \$80.00 only
- * dBASE III — Micros for Database Building
in Research Problems.
course fee: 8 hours — \$80.00 only

BUSINESS - COMMERCE STUDENTS

Special series on LOTUS 1.2.3
and other Business Applications.
course fee: 24 hours — \$240.00

FACULTY OF EXTENSION UNIVERSITY OF ALBERTA

ph. 432-5597 / 432-5318 / 429-3989



FEES DUE By September 30

The last day for payment of fees is **September 30th**. If a student is paying by instalments (terms), the amount of the first instalment is the First Term assessment and the last day for payments is **September 30th**; the amount of the second instalment is the Second Term assessment plus a \$5.00 instalment charge and the last day for payment is **January 22nd**.

A penalty of \$15.00 per month will be assessed for each month after the last day for regular payment of fees in which a student's fees remain outstanding. Students are reminded that the University cannot accept responsibility for the actions of the post office if payments are not received by a deadline date. Also, if payment is dishonored and not replaced by the appropriate deadline date, the penalty will apply.

If fees are to be paid from some form of student assistance, please refer to Section 15.2.3 of the 1987/88 TIMETABLE ADDENDUM AND FEE INFORMATION booklet. Heritage scholars may call the Fees Division, Office of the Comptroller for clarification of policy, if uncertain.

Students in the Faculty of Graduate Studies and Research are reminded that their fees are also to be paid in accordance with the foregoing.

Office of the Comptroller
Fees Division