POOR DOCUMENT

MC 2034

American Anthracite Pea Coal, $4 per Ton

Delivered, for Cooking Stoves, Etc.

R. P. & W. F. STARR, Limited.

49 SMYTHE ST, 14 CHARLOTTE ST.
Telephone 9—115.

Special Sale Tonight, 7 to 9 O'clock

All-wool Ladies' Children's and Men's Hosiery, for 17c pair, 3 pairs for 50c. None sold after 9 o'clock at this price. 3 pairs to each customer.

PEOPLE'S DEPARTMENT STORE, 142 Mill ST

Branch Store 167 Brussels St. Open Saturday, Oct. 27th, with a 5c Graniteware Sale.

HUTCHINGS & CO.

MANUFACTURERS OF

First-Class Bedding

MATTRESSES MADE OVER.

101 to 105 GERMAIN STREET

Check 5c. Sold by all dealers in High Grade CIGARS. A Little Better Than Any Other.

Agents Evangeline Cigar Store, 733 Main St., St. John. Phone 1717, Rg. 22

HARNESS ROBES and HORSE BLANKETS

Never before have we had such an attractive line to offer in both quality and price on Harness, Robes, Horse B lankets, Horse Clippers, Foot Warmers, Whips, Curry Combs and Brushes.

Our stock is large and complete. A call will convince you that what we say is true.

H. HORTON & SON, Ltd., 9 and 11 Market Square

SPORTING MATTERS

ROLLER SKATING

RACES AT THE VIC.

At Victoria roller rink tonight a programme of sports will take place. There will be three skating races, a one mile amateur, a half mile match race and one mile handicap race for which twenty entries have been received. The Victoria Athletic Club and the Shamrocks will pull a tug of war. The sports will come off between the fifth and sixth numbers of the band programme.

THE TURF

Thomas Holmes has been offered $500 for a half interest in Meadows Vale. The proposition was turned down as the animal is considered by the owner to be one of the most promising racers in the Maritime Provinces.—Sussex Record.

THE RING

LANDFORD WON FROM JACKSON.

ROCHESTER, N. Y., Nov. 22.—Sam Langford of Boston won the decision over Young Peter Jackson of Baltimore after fifteen rounds of ordinary fighting last night. In the eighth round Langford sneaked in a clever right-hand uppercut to the jaw, and Jackson went down like a log. He arose to his feet, however.

In the ninth round, because Jackson used his head and butted his opponent in the stomach, Referee Dukelow temporarily stopped the mill and warned him that if he did such tactics again he would disqualify him.

Peter outweighed the Boston man by at least twenty pounds,and was a good two inches his superior in height.

STRIKE DEFEATS McVEY.

In a hard fought battle at the Shamrock Club house, Montreal, Jimmie Strike, the local boxer, defeated Jack McVey, of Rome, N. Y.

Strike had it over the man from below the line from start to finish,which came, by the way, in the tenth round. In the opinion of many of the fans, Strike should have been able to knock McVey out as early as the sixth. McVey was very groggy from the third round to the end and saved himself only by clinching and hanging on. Referee Rooney was kept busy ordering McVey to break.

ATHLETIC

BACKED UP DIRECTORS.

Monday's Montreal Gazette says:—

The action of the board of directors of the Montreal Amateur Athletic Association in breaking with the C. A. A. U. received the practically unanimous assent of the members at the semi-annual meeting, held in the Peel street club house last night.

The lacrosse club had paid in salaries for players the sum of $3,352. The salary for the trainer, Barney Dunphy, had been $1,200, a reduction of $600 from the amount paid the previous season. The total receipts of the lacrosse club for the season were over $15,000, and a surplus of over $5,000 was reported.

DENIES STATEMENTS.

George S. McSweeney writes the Recorder denying the published statements that he is "to lead a revolt against the M. P. A. A. A. and to form a counter association.' He says this is indeed news to him, and that he has never made public his views re the M. P. A. A. A., and if he did it would be under his signature, and not in the manner credited to him. He asks to have himself put right with the reading public, which we cheerfully do. It is to be regretted so many irresponsible statements are made in connection with these matters, but if all interested would get together and act in the best interests of sport instead of heaping abuse on those whom they don't agree with, it would be much more satisfactory all round.

WRESTLING

GOTCH IN GOOD SHAPE.

NEW YORK, Nov. 22.—Frank Gotch, the champion catch-as-catch-can wrestler of America, seems determined to have an all around test of skill with George Hackenschmidt, the man who claims the world's championship at wrestling, and who has announced his intention of going into the twenty-four foot ring and slaughtering a few of the most prominent boxers in the heavyweight division.Gotch appears to have gained the impression that Hack is averse to a meeting with him, and the fact that the "Russian Lion" has referred to Gotch as one of the second class wrestlers of America would seem to indicate that the Russian is not over-anxious for a meeting.

Whatever else may be said of Gotch, it cannot be asserted for a minute that he is a second class wrestler, says the New York Press. He has demonstrated he is as good a man on the mat as there is in this country. He beat Tom Jenkins, and Jenkins was regarded as good enough for a match with the Russian. Of course Hack defeated Jenkins handily, and he might also beat Gotch easily, but it is not in order for the Russian to refer to the champion of this country as a second-rater.

In reply to the sneering comment of Hack Gotch offers to get a purse in this country that will well repay the Russian for making a match, and, in addition, the American says he will not only wrestle the Russian but also will box him, so that there will be no question as to which is the better man.

SHIPPING.

Domestic Ports.

HALIFAX, N. S., Nov. 23—Ard, str Rosalind, from New York, and sailed for St Johns, NF; sch Unique, from Bay of Islands, N F, for Gloucester, Mass, and cleared.

Cleared, strs Fane, for Newfoundland via North Sydney; brigt Sceptre, for Lunenburg; sch Oregon, for New York via Hubbard's Cove, N S.

Sailed, strs Silvia, Farrell, for New York; Oruro, Seeley,for Bermuda,West Indies and Demerara; Almeriana, Hanks, for London.

British Ports.

QUEENSTOWN, Nov. 23—Ard, str Cymric, from Boston for Liverpool (and proceeded).

BROW HEAD, Nov. 23—Str Empress of Britain, from Quebec for Liverpool, 30 miles west at 11.40 a.m. Will probably reach Liverpool at 8 a.m. Saturday.

GLASGOW, Nov. 22—Ard, str Furnessia, from New York.

KINSALE, Nov. 23.—Passed, str Lake Erie, from Montreal for Liverpool.

LIVERPOOL, Nov. 23— Sld, strs Arabic, for Boston; Tunisian, for St. John, N B.

PRAWLE POINT, Nov 23—Passed, str Kildona, from Montreal and Quebec for London.

Foreign Ports.

ST. MICHAELS, Nov. 23.—Ard, str Canopic, from Boston for Gibraltar, Naples and Genoa.

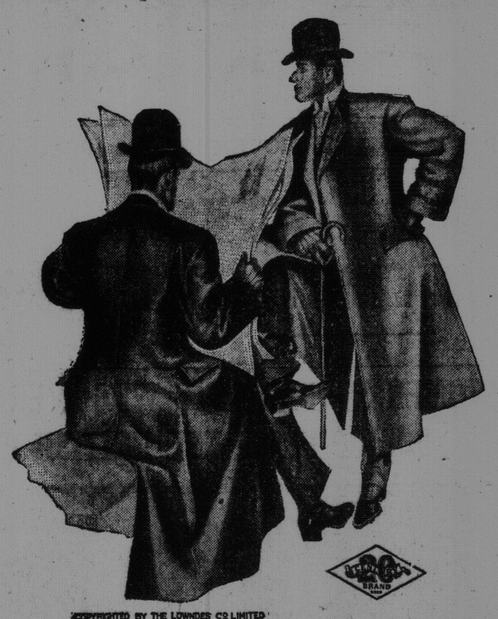

COPYRIGHTED BY THE LOWNDES CO LIMITED

A Picture that Speaks for Itself

Pictures sometimes talk louder and more eloquently than words.

Here is a picture, for instance, shat tells you something about the attractiveness of 20th CENTURY BRAND Winter Overcoats.

Of course this is only PART of the story. The REAL POINT for tht particular man to bear in mind is that the TAILORING and FIT of these garments are superior to that produced by the average custom tailor.

We'll PROVE it to you if you'll hut give us the opportunity. Our PRICES will appeal to you as REASONABLE and FAIR.

Black Overcoats, $10, $15, $18, $20, $22.

Nobby Tweeds and quiet colored effects, $10, $12, $13.50, $15 to $25.

The three leading styles, half-shaped, full-shaped (French back) and moderately loose.

A. GILMOUR,

68 KING ST. - - Fine Tailoring and Clothing

CHATHAM, Mass., Nov. 23—Light northwest wind; clear at sunset.

Passed north, tug Underwriter (light), from New York for Windsor.

Five five-masters and one six-master passed north this morning; three three-masters and two two-masters passed south and two four-masters and one three-master passed north this afternoon.

PORTSMOUTH, N. H., Nov. 23—Ard, schs Rowena, from St John, N B, for Stonington, Conn; Pansy, from do for Boston.

Wind, a northwest gale.

PROVIDENCE, R. I., Nov. 23—Ard, sch R L Tay, from St John, N B.

PORTLAND, Me, Nov 23—Cld, Stmrs Dominion, Mendus, for Liverpool.

Sld, bark Auburndale, for Georgetown, Dem; Mary E. Morse, from St George, NB, for New York; Emily F Northam, from St John, NB, for do; Norman, from do for do; Childe Harold, from Windsor, NS, for do; Oakley C. Curtis, for coal port; Georgia B Jenkins, from Two Rivers, NS, for do; J V Wellington, from Calais for do; Dora C, from Port Greville, NS ,for do; Genevieve, from do for do; Hume, from Rockport for Boston; Pansy, from do for Boston; Myrtle Leaf, from Apple River, NS, for do; W H Waters, from St John, NB, for do; and the wind bound fleet.

VINEYARD HAVEN, Mass, Nov 23—Ard, schr J L Colwell, from Port Reading for St Andrews, NB.

BOSTON, Nov 3—Ard, stmrs Rosnia, from Hamburg; A. W. Perry, from Halifax, NS; schrs Beatrice S Mack, from Woods Island, Nf; Singleton, Palmer, from Baltimore.

Cld, stmrs Cambrian, for London; Bostonian, for Manchester; schrs Perry C, for Port Greville, NS.

Sld, stmrs Prince George, for Yarmouth, NS; Mystic, for Louisburg, CB.

CITY ISLAND, Nov 23—Bound south, stmrs Ragnarok, from Lewisport, Nf, via Halifax, NS, anchored.

SAUNDERSTOWN, RI, Nov 23—Sld, sch Calabria, from St John for Philadelphia.

NEW YORK, Nov 23—Ard, str John C Howard, from Montreal; bark Ladysmith, from Montevideo.

Cld, strs St Louis, for Southampton; Lucania, for Liverpool; schs Cheslie, for St John; H Q Logan, for Baltimore; Mesina, for Nassau, NP.

CITY ISLAND, NY, Nov 23—Bound south, str Edda, from Hillsboro, NB; sch Victoria, from Musquodoboit, NS; tug Prudence, from Hantsport, NS, towing barges Plymouth, from Windsor, NS, and J B King and Co, No 19, from Walton, NS.

Disaster.

VINEYARD HAVEN, Mass, Nov 23—Sch Mount Hope, from Newport News for Portland, broke spanker boom during the heavy westerly wind last night. She stopped here this forenoon, but proceeded after making temporary repairs.

SHIPPING NOTES.

BOSTON, Nov 21—Sch WH Barber, (? W H Baxter, from Philadelphia Oct 25) has not yet been reported as having arrived at Sydney, CB. She has a cargo of manganese, valued at $15,000; partly insured here.

BALTIMORE, Md, Nov 21—Dense fog still prevails from above Cove Point to the city. The observer at Sparrow's Point has been unable to see a vessel passing during the last two days. A number of vessels are at anchor above Cove Point waiting for clearing weather. Among them is the Nantucket, from Boston.

CHATHAM, Nov 20—Forty thousand feet of lumber was taken from sch G M Cochrane, ashore at Nauset, today, and it is probable that most of the remaining cargo will be taken out. Tug failed to start her this afternoon.

LONDON, Nov 21—Bahia telegraphs that bark Zinita, McDonald, from Antwerp Oct 12 for Portland, O, put in refractory.

VESSELS BOUND FOR ST. JOHN.

Steamers—

Lake Champlain, 4,685, Liverpool, Nov 21.
Halifax City, 1,562, London, Nov 23.
London City, 1,609, London, Nov 14.
Montfort, 3,554, Bristol, Nov 17.
Montezuma, 5,358, Antwerp, Nov 14.
Parisian, 3,385, Liverpool, Nov 15.
Parisian, Liverpool, Nov. 23.
Parthenia, 3,310, Liverpool, Nov 17.
Victorian, 6,444, Liverpool, Nov 23.

THIS VESSEL WAS MISSING FOR OVER SEVEN MONTHS

Fishermen Tell Strange Tales of Their Wanderings—People Were Surprised When the Boat Arrived

PARIS, Nov. 24.—The members of the crew of the French-Newfoundland codfishing vessel, Christopher Colombo, continue to tell the most remarkable tales of their disappearance. For they were unheard of for over seven months and had long since been given up as lost. When brought to Fecamp the boat was badly disheveled, the mizzen mast being missing. All of the members of the crew were in good health. They still had over a ton of biscuit on board and sufficent water, but other provisions had given out, and for two or three days they had lived on salted cod and biscuit. When the vessel slowly forged her day into the widec hannel leading to Fecamp harbor her captain called out the name of the boat to the lighthouse keeper at the end of the jetty. When he telephoned the news to the marine bureau he was told that he must be responsible for making the statement. When he insisted upon the accuracy of the statement it is unnecessary to say that the greatest excitement prevailed throughout the harbor and the town.

DUKE OF CONNAUGHT SOON STARTS ON A TOUR

LONDON, Nov. 24.—The Duke of Conanught will start for the east next month on an official tour as inspector general of the forces. It is understood that he will visit among other places Ceylon, Hong Kong and Singapore. His royal highness will then pay a visit to India. This will, however, be unofficial. The duke will afterwards make an official tour of Canada. He will be accompanied by the Duchess of Connaught and the Princess Patricia.

LOCAL NEWS

HORSE CLIPPING at SHORT BROS.

An 8x10 photo of yourself given away with every dozen from $3.00 and up at Isaac Erb & Sons, Photographers, 15 Charlotte street. 17-11-tf

The Orange Peel, which has been engaged by the city at work dredging at the Sand Point wharves yesterday went out of commission, having completed all the work which was required of her.

The sub-committee of the Treasury Board and of the Board of Trade held another session at the Board of Trade rooms last night, being engaged in working out the plans for nationalization.

The Gigantic Clothing and Furnishing Sale at the Union Clothing Co., 26-28 Charlotte St. old Y. M. C. A. building is now on. Cut out their ad. on inside page and take it with you.

Chamberlain Sandall yesterday celebrated the twenty-fifth anniversary of his marriage. He received many hearty congratulations from his friends.

Rev. M. E. Fletcher, of St. George has accepted a call to become pastor of the Charlotte street Baptist church, of the West Side. He will succeed Rev. R. W. Ferguson, who is now stationed at River Glade. Rev. Mr. Fletcher is a preacher of more than ordinary ability, and a successful all-round pastor.

The readings of Geo. B. Williams at the High School last night were greatly enjoyed. The programme included selections from the poems of James Whitcomb Riley, "The Merchant of Venice," and from Howell's "The Sleeping Car." The High School Orchestra played a number of enjoyable selections.

M. R. A., Ltd., today give out word of the commencement of their annual pre-holiday sale of first class, absolutely new dress goods. The goods are not remnants but actual pieces from which as many yards are desired can be cut. It is a deliberate bargain event, an annual sale for which many are on the lookout.

Last night's Boston train was two hours and fifteen minutes behind her schedule time for arriving at St. John. The delay was caused by the wreck of a freight train at Aetna, on the Maine Central, about 225 miles from St. John. The accident to the freight was not a serious one. A number of the passengers who intended going through to Halifax had to remain in the city over night.

Ensign Cornish will preside at the service entitled The Availing Rock of Ages to be held in Carleton, S. A. Hall on Monday evening. Adjutant Thompson, Ensign Martin and Captain Speck will take prominent parts.

At the session of the circuit court which comences next Tuesday, there will be tried a suit at the instance of Michael McDade, against Mrs. Rose M. Finn. Mr. McDade claims $2,800 for his services, which were given for over a year in connection with the estate of Mrs. Finn's late husband.

The young people of St. Luke's Anglican Association gave a very pleasant entertainment in the vestry of their church last evening. Rev. R. P. McKim occupied the chair. The programme consisted of two quartette selections, solos by Dr. Nase and Messrs. Segee and Taylor, recitations by Misses Smith, Adams, Jackson and Farmer, banjo solo by Mr. Forty, club swinging by Messrs. Leatham and readings by Miss Grace Law and Mr. McIntyre. Dainty refreshments brought a very enjoyable evening to a close.

GAVE A BANQUET FOR KING GEORGE OF GREECE

Several Smaller Nations Object to the Policy Adopted by Italy.

ROME, Nov. 23—There was a gala dinner at the Quirinal tonight in honor of the King of Greece. One hundred covers were laid and the affair was most brilliant. King Victor Emmanuel and King George exchanged toasts. The references were without political significance, merely recalling the traditional and historical brotherhood of the two countries.

Many of the diplomatic representatives in Rome were present and were introduced to King George during the evening. The Grecian King conversed fluently in English with R. S. Hitt, the American Charge D'Affaires. A notable incident of the evening was the absence of the diplomatic representatives of Roumania, Servia and Bulgaria. These diplomats, with the heads of all other embassies and legations had been invited to attend the dinner, but the Roumanian minister left Rome purposely on Thursday in order not to be present and the representatives of Bulgaria and Servia were diplomatically ill.

No flags were raised today in honor of King George's arrival, over the residence of representatives of these three countries, and this is taken as a strong indication that Roumania, Servia and Bulgaria make no secret of concealing their feeling that Italy, if she wishes to retain her influence in the Balkans, is following a mistaken course when she appears to side with Greece.

ROME, Nov. 24.—King George of Greece, and King Victor Emmanuel, accompanied by their suites were driven in automobiles today to Castle Porziano, the royal preserves situated in the Beautiful pinewoods, near Ostit, which extend to the Mediterranean. After taking part in a very successful wild-boar hunt the two kings lunched at the Royal Hunting Lodge and then returned to Rome.

CHARLOTTETOWN, P. E. I., Nov. 24.—The Norwegian bark Olga stranded at Cable Head, November 5th, was sold yesterday to A. McNair, of Bruce, Stewart & Co., Charlotetown, for $1,355. The cargo of spruce deals in the wrecked barque Sovinto was sold to M. P. Hogan, of Charlottetown.

Christmas Gifts in Furniture!

Christmas is only five weeks away and we have already received our Xmas Furniture, and is the best display we've had.

Handsome Morris Chairs, Willow Rockers, Fancy Rockers, Cobbler Rockers. Beautiful Buffets, Sideboards, Extension Tables, Dining Chairs, China Closets, Etc. Pretty Hall Trees, Hall Chairs, Etc. Magnificent Odd Bureaus and Commodes, Chefforiers, Iron & Brass Beds

Parlor Suites, Bedroom Suites, Parlor Cabinets, Music Cabinets, Bookcases, Parlor Tables, Student's Chairs, Couches, Bed Lounges, Lounges, Pictures, Mirrors, Etc.

AMLAND BROS., Ltd.,

Furniture and Carpet Dealers,
19 Waterloo Street.

ROMANCE IN THE CASTELLANE CASE

Russian Woman, Whose Brother Was Executed, Obliged to Sell Family Jewels to Count.

PARIS, Nov. 24.—Attorneys for the creditors of Comte Boni de Castellane completed their arguments before are Tribunal of First Instance this afternoon, and the case was adjourned until November 28, when Maitre Cruppi will reply.

Among the creditors represented today was a dealer in antiques, who claimed $37,400 for Gobelin tapestries and other articles, which, he said, the Count and Countess had contracted to pay for at the expiration of the trusteeship in 1909.

Another bill for jewels valued at $24,000, purchased from Mlle. Vera Nimidoff, of Odessa, revealed an interesting tale, according to which Mlle. Nimidoff's brother returned from the Russo-Japanese war compromised in the revolutionary movement and was condemned to death and executed, entailing the ruin of the family. Mlle. Nimidoff then came to Paris, where she sold the jewels to Comte Boni through the intermediary of a jeweller.

LADY CURZON LEFT $1,750,000 ESTATE

That Sum Had Been Set Apart for Her in Marriage Settlement Made in 1895.

CHICAGO, Ill., Nov. 24—Through the arrival of Lord George Curzon in Chicago became known today the details of the marriage settlement made in April, 1895, when he married Miss Mary Leiter in the Washington home of the late Levi Z. Leiter.

Lady Curzon received the income from $1,750,000, invested in real estate and bonds, and it was stipulated that if on her death she was survived by her husband Lord Curzon should receive one-third of that amount, the remainder to be divided among the children, who are Mary Irene, ten years old; Cynthia, eeven, and Alexander, three years old.

A secret meeting was held today in the Chicago Club, attended by Lord Curzon, Robert T. Lincoln and Joseph Leiter, to arrange the settlement of Lady Curzon's estate. After the settlement Lord Curzon will go to Washington and a short time later he will sail for England.

Lord Curzon will receive only the income from his third of the $1,750,000 and upon his death his share will go to his children.

Mr. Leiter said the principal question considered in the conference was the investment of the fund mentioned in the marriage settlement. It is understood one-half the amount will be invested in stocks and bonds and the other half in real estate, some of which will be in London.

EXPLORER RETURNS FROM A VISIT TO TIBET

Calvert of the Indian Civil Service Was Not Molested During His Expedition.

BOMBAY, Nov. 24.—Mr. H. Calvert, of the imperical civil service, has arrived safely at Kalu after an exploring expedition in Western Tibet along a route never before traversed by any European and marked on no existing maps.

The entire journey to Naggar extended over a thousand miles, of which over six hundred miles were in Tibet proper. The highest camp was pitched at 17,050 feet. For many weeks the party never got below 15,000 feet.

The Tibetans were generally friendly or indifferent, and little difficulty was experienced in obtaining yaks for transport In the course of the tour every district in Western Tibet was visited, except those in the southeast corner.

At Chukang Mr. Calvert found the Indus to be a small stream easily fordable, and flowing in a narrow steep valley, barely half a mile wide.

Thok Jalune, the famous goldfield was discovered to be practically deserted. Mr. Calvert made a thorough investigation of the gold field. He is the first European who has ever been allowed to do this.

OPERA HOUSE

GOOD-BYE PERFORMANCES OF THE

W. S. HARKINS CO.

Matinee Today 2.30

"The Crisis."

Tonight the Thrilling Melo Drama

AUSTRALIA.

A Story of the Diamond Fields.
Box Office Open All Day.

OPERA HOUSE

For a short season commencing Monday, November 26th,

Nannary & Rennies

PLAYERS.

Monday and Tuesday nights and Wednesday Matinee, Harry G. Bryon's Great English Melodrama, THE LANCASHIRE LASS.

Wednesday and Thursday nights, THE MAN OF THE WORLD.

Friday and Saturday nights, Tom Taylor's Great Moral Drama on English Life, TICKET OF LEAVE MAN.

Saturday matinee. — Usual Prices, Bargain Matinee, 25c. to all.

Every Lively Store

where clothing materials are sold carries a full and comprehensive supply of the most reliable and dressiest domestic cloths,

The Oxford Make.

A Few Smokers

Have not yet tried THE BEST 5c. Cigar Ever Sold, the

PIXIE

Those who buy it once buy it again.

MADE BY

NEW BRUNSWICK CIGAR CO., 507 MAIN ST.

RECENT WEDDINGS.

SPARKS-BRADBURY.

There was a large gathering of the friends of the contracting parties on Thursday evening in the Portland street Methodist church, when the mariage took place of Simeon Sparks of Conception Bay, Newfoundland, to Miss Miriam Bradbury, whose native place is Bay Roberts, also in the ancient colony. Rev. Neil McLaughlin performed the ceremony at 8 o'clock. Arthur Green acted as groomsman, and the bride was attended by her sister, Miss Prudence Bradbury. On the conclusion of the ceremony the guests were present at a wedding supper at the home of Herbert Ainsley, Long wharf. Mr. and Mrs. Sparks will reside in the North End.

ORR-THORNE.

Amid all the variable weather of the past week there has been no brighter time than one o'clock on Thursday of last week, when a company of friends assembled at the home of James Orr at Waweig. The occasion was the marriage of Miss Alice H. Thorne of Bonny River to Cecil Orr.

The bride, who looked charming, was attired in a white silk embroidered waist and grey travelling suit with hat to match. Rev. Hunter Boyd performed the ceremony. After congratulations the guests were hospitably entertained, and the happy couple left by train for their home at Bonny River. —St. Croix Courier.

REARDON-SPEAR.

The marriage of Miss Annie E. Spear, daughter of Mrs. Joseph Spear, to Frank A. Reardon took place at St. Francis R. C. church Wednesday morning at 7.30 o'clock, with nuptial high mass by Rev. Father McDermott. The bride was becomingly attired in brown broadcloth with black picture hat and carried a white prayer book. She was attended by Miss Tessie Reardon, who wore a garnet suit with hat to match. The groom was attended by Thomas A. Reardon.

The wedding march was beautifully rendered by Miss Mary Sweeney. After the marriage the happy couple repaired to the home of the bride's mother, where a dainty wedding breakfast was partaken of, only the immediate friends being present. The happy couple left on the noon train amid showers of rice and best wishes for Boston, where they will in future reside.—Sussex Record.