MC2398

POOR DOCUMENT

LOCAL MATTERS.

For the Latest Telegraphic News look on the First Page.

Masonic Meetings.
September 1889.

The following meetings will be held at Freemasons' Hall during the month of September at 8 o'clock in the evening:

Tuesday 3rd—St. John Lodge No. 2.
Thursday 5th—N. B. Royal Arch Chapter.
Friday 6th—Albion Lodge No. 1.
Tuesday 10th—Hibernia Lodge No. 3.
Wednesday 11th—Encampment St John Knights Templar.
Thursday 12th—N. B. Lodge No 22.
Wednesday 18th—Carleton Royal Arch Chapter.
Thursday 29th—Union Lodge of Portland No. 10.

The Rev. Mr. Watson of Ontario will preach in the Carleton Presbyterian church tomorrow forenoon.

AUCTION SALE.—The Caldwell house on Graden street offered for sale at Chubb's corner to-day was withdrawn.

OUT ON BAIL.—James Bennett who was committed for trial yesterday at the police court, was to-day allowed out on bail, sureties of $300 each being found by the boy's uncle, Wm. H. Bennett, and Charles Daley.

A FREIGHT TRAIN, is soon to be put on to run regularly over the Short line between St. John and Montreal; up to the present what freight has offered has been forwarded by specials. The establishment of a regular freight service will do much towards increasing the traffic.

CAN THIS BE BEATEN.—A few days since the rotary mill owned by Maurice Zwicker, of Bear River, N. S. of 38 horse power, sawed 19028 feet of lumber in ten hours. The engine of the above mill was built by Matheson, of New Glasgow; the carriage, &c., by A. Robb & Son, of Amherst.

LIQUOR TO BE DESTROYED.—In the police court this morning Joanna Murphy was fined $20 for having liquor on sale in her store, Erin street, without a license. The liquor, which was seized Friday, 23rd inst. by Inspector Weatherhead, was ordered to be destroyed, contrary to the expectations of Mrs. Murphy, who thought it should go toward paying her fine.

THE SUNDAY SCHOOL TEACHERS, and others interested in Sunday School work are to hold a mass meeting to-morrow at 4 o'clock p. m., to be addressed by Mrs. W. P. Crafts, of New York in St. David's church.

A portion of the church will be reserved for teachers, tickets for whom have been sent to the various schools, up to five minutes of four o'clock, after which the whole church will be open to the public. In the evening Mrs. Crafts will give an address on Sunday School work in the Congregational church, Union street.

SUDDEN DEATH.—Mr John Green residing in Mrs. Clarke's house Main street died very suddenly last night. He was in his usual good health yesterday, and last evening up to the time of retiring. About half-past eleven Mrs Green was awakened by hearing her husband call for their daughter. As his voice sounded husky she raised his head, when he told her to let him lie down, saying, "I'm dying" and a few seconds later, he breathed his last. Dr. McCleary was at once summoned. The cause of death is thought to be heart disease. The deceased was about 60 years of age, and leaves a wife and three children.

THE GRAIN CROP A FAILURE.—Reports come from some sections of the county that the oat crop is an entire failure and the farmers are cutting it down and housing it for feed for cattle. From Black Brook up to Boislanderie head there will not be a barrel of oats thrashed this year owing to rust. Last year one or two fields were known to be effected, but this year rust has destroyed every field of grain in the stretch of district referred to above. In some sections of P. E. Island the same reports come, and hundreds of acres are being cut down and turned into compost.—Sydney Herald.

MR. DINSMORE'S COMPLIMENTARY CONCERT.—Mr. Frank Dinsmore, the well known banjoist, will be given a benefit concert at the Institute next Thursday evening which promises to be a thoroughly enjoyable affair Mr Dinsmore has assisted at entertainments given by many of our societies and churches of every denomination, and on this occassion he will doubtless be well remembered. Among those who have volunteered to take part in the concert are Harrison's full orchestra, Prof. Byron Tapley, Prof. White, Dan Dias, the Misses Duncan and many other musical favorites. There will be banjo quartetts, duets and solos by Mr. Dinsmore's pupils.

RED TAPE.—An instance of 'red tape" which could hardly be surpassed was witnessed this afternoon in the case of a sexton of a city Presbyterian church. The board of managers of the church had ordered the year's supply of coal and engaged a truckman to convey it to the church cellars. When the first load came the redoubtable sexton refused to allow the coal to be deposited on the church property without an order for its admittance from the committee, and the truckman was kept running round town half the day trying to find someone to give him the required order. Early training is bound to tell! Had the truckman wanted to take away the coal it would have been different, but to refuse to accept such a useful article—aye there the rub.

WESTERN SHIPMENTS.—The principal shipments from St. John to the West since the opening of the Short Line are fresh and smoked fish; but a start has also been made towards working up a trade in manufactured goods.

Up to the present time British Columbia has procured a large part of her manufactured iron work from California. The opening of the C. P. R. direct line places the iron workers of St. John, who can manufacture cheaper, perhaps, than can be done in any other part of the Dominion, in a position to compete for some of the trade in this line. Mr. John McKelvey, ship blacksmith has already sent some iron work in his line to the ship chandelry firm of Frazer & Careighton, in Vancouver, besides a lot of small anchors for nets etc.

Sheraton & Selfridge have shipped manufactured tinware, to Vancouver.

Coasters in Port, Loading.

SOUTH MARKET WHARF.

Schr Aurilia, Parker, for Halls Harbor.
" Sparmaker, Woodworth, for Port George.
" Oddfellow, Robinson, for Annapolis.
" Florence Guest, Atwood, for Annapolis.
" E W Merchant, Dillon, for Digby.
" Forest Flower, Ray, for Margaretville.
" Arthur, Outhouse, for Tiverton.
" Ita, Kilson, for Beaver Harbor.
" Lloyd, Trask, for St. Marys Bay.

NORTH MARKET WHARF.

Schr Mystic Tie, Stinson, for St. Andrews.
" Magic, Welch, for Westport.
" Maggie, Hines, for Noel and Maitland.

THE ELECTRICAL EXHIBITION photographs by Climo are truly a splendid effort and beautiful to look upon; 50 cents each. Also perfect photographs of Wilkes.—35 Germain street.

Our Game Laws.

In the summary of our game laws published last week an accidental omission in reference to the limit of the partridge season is apt to create a wrong impression on the minds of sportsmen.

As the article referred to stands, it gives the close season for partridge, as by the Act 41st. Victoria—from the 1st. of March to the 1st. of September. The omission was in respect to sec. 6, of c. 21. Acts 1880 which extends the limit of the close season for partridge until the 20th. day of September in each year, thus making a difference of almost three weeks in favor of the game.

The act of 1880 is entitled "an act further amending c. 45, of the Act 41st Victoria for the protection of certain birds and animals," and section 6. of this Act which extends the close season for partridge and which was so omitted is as follows,

Sec. 6.—Notwithstanding anything contained in the sixteenth section of the Act hereby amended the close season for partridge is extended to the twentieth day of September in each year, so that no person hereafter shall take or kill any partridge between the first day of March and the twentieth day of September in each year, under the penalties imposed by the said section sixteen etc."

Brevities.

A Mrs. Rack escaped from the Lunatic asylum yesterday afternoon. She was found on Winter street.

Bradley Bros., Smith st., yesterday made another shipment of ships' blocks, dead eyes, etc., to Vancouver.

Mrs. John Adams, wife of John Adams of the I. C. R. general offices at Moncton, died suddenly yesterday of heart disease.

James Bennett, for shooting William Hawkes has been committed for trial. Bail was fixed at 600, three sureties of $200 each.

James Smith, charged with the murder of George Barron, at Tidmish, was committed for trial by Justices Chapman and Huestis.

George Ryder, of St. John, was the victim of a sharper at Portland Me., a few days since to the tune of $70 which was all he had.

At the missionary meeting in St. James church last evening, Miss Ling spoke eloquently and encouragingly of the work in India.

William Kelly was fined $15 and costs before Justice McKeown at Kingsclear on Thursday at the information of Warden McNally, for catching a salmon out of season.

John Green, formerly employed in the I. C. R. dining room, who resided on Main street, retired at about 11 o'clock last evening, was taken suddenly ill and expired very shortly after. Heart disease is supposed to have been the cause. He leaves a widow and three children.

At the Moncton exhibition the Nappan experimental farm will exhibit 100 varieties of grain in glasses, 100 varieties in stock, 100 varieties potatoes, 6 varieties each of turnips, mangolds, and carrots, 12 of cabbage, about 10 varieties of corn, and several varieties of cucumbers, squash and pumpkins.

Coming Events.

The Evangelical Alliance meets in the parlor of the Y. M. C. A. at 3 p. m. Monday.

The Annual Picnic of the West End Presbyterian church will be held at Lorne grove on Tuesday next.

The band of the 62nd Fusiliers will play on Haymarket square Monday evening and Tuesday evening on the west side.

A picnic will be held at Dolan's Lake on Tuesday next. A band from the city will attend and sports of various kinds will be enjoyed.

A concert will be held under the auspices of Silver Division, Brussels street, Wednesday evening. Some of the best talent in the city has been engaged.

Of Personal Interest.

Hon P H Landry was at the Victoria yesterday.

Mr A G Beckwith, Public Works Department, Fredericton, is at the Royal.

Mr. L D Parker Postal Telegraph Superintendent, Chicago, and Mrs. Parker arrived here yesterday. They are staying at the Royal.

NOTES FROM BEINN BHREAGH,—Prof. Bell continues to make improvements on the head of land which he has recently named as above—which is Gælic for beautiful Hill. He has now his many acres there fenced in with woven wire and a fine road built over the mountains reaching nearly to Big Bras d'Or side. In a little while he will have what was formerly known as Red Head converted into a beautiful park—intensifying by all that art can suggest, a spot where nature has already lavished so many of her gifts. Most of the trees on Beinn Bhreagh are evergreens, but in spot which have been denuded by former occupants, the professor has set out hundreds of deciduous trees, which in the summer months will present a fine appearance. He will also, this summer connect his house with water pipes from a lake a mile or so distant, and besides this he will erect a telephone line to Baddeck.—Sydney Herald.

THE BOATS WILL BE LAUNCHED.—A gentleman in this town who is noted for his big feet placed an order with a Montreal boot and shoe firm for a pair of boots some time ago, and becoming restless through the long delay in receiving them, wrote the firm inquiring when they would be finished. A few days ago the following information was received from the firm which goes to show how the work of "construction" is progressing. It was as follows: "Your boats are receiving the united attention of our entire staff. I expect they will be launched in a day or two.—Bridgewater Enterprize.

DISTINGUISHED VISITORS.—The handsome yacht Lady Evelyn, owned by Sir Roderick Cameron, arrived at Sydney C. B. Friday last. She had on board a distinguished party of New Yorkers, among them her owner. The yacht was originally built for the Marquis of Ailsa of Scotland, but purchased by her present owner. Sir Roderick also purchased some time ago, Lord Dufferin's summer resort at Tadousac, at the mouth of the Saguenay, and was on his return from the above place when he called here'—Sydney paper.

George Kennan, of Siberia fame, has purchased the former residence of Prof. Bell on the Baddeck side of Baddock Bay C. B., and with his family will make it his summer house in future. He makes several trips to Baddeck daily on his bicycle. He will no doubt, have some interesting articles on Cape Breton in one of the American magazines shortly.

FAIRY SOAP.—Alexander Stewart has on exhibition in the store of W. Alexander Porter, corner of Union and Waterloo streets, a specimen of his new Fairy soap. It floats on the water and is attracting much attention.

CONGREGATIONAL CHURCH, UNION STREET.—Rev. J. B. Saer, the pastor, will preach at 11 a m. Evening service at 7 o'clock when Mrs. W. F. Crafts will give an address on Sunday school work. Strangers are cordially invited.

RECEIVED 25,000 of the finest imported Queen Cigars, direct from Havana; will be sold at a bargain. Louis Green, 59 King St

SPIRIT OF THE TIMES.

Baseball.

THE NATIONAL LEAGUE

New York defeated Boston yesterday, and after twelve innings the Washington-Philadelphia game had to be shut down, each team scoring two.

The games were:

At New York, New York 7, Boston 2. Batteries—Keefe and Ewing; Radbourne and Ganzell.

At Pittsburg, Pittsburg 8, Chicago 1. Batteries—Galvin and Miller; Hutchinson and Farrell.

Second game, Chicago 9, Pittsburg 5. Batteries—Gumbert and Darling; Morris and Carroll.

At Cleveland, Indianapolis 5, Cleveland 4. Batteries—Russie and Sommers; O'Brien and Zimmer.

At Washington, Washington 2, Philadelphia 2. Batteries—Keefe and Daly; Sanders and Schriver.

THE LEAGUE STANDING.

	Won.	Lost.	Played.	Tied or Postponed	To Play	Standing.
Boston	63	35	98	11	42	.643
New York	62	38	100	12	40	.620
Philadelphia	55	47	100	19	40	.530
Chicago	54	51	105	19	35	.514
Cleveland	50	53	103	8	37	.493
Pittsburg	48	58	106	13	34	.453
Indianapolis	44	61	105	9	35	.419
Washington	34	64	97	5	42	.340

THE SAME OLD STORY.

Again, yesterday afternoon, were the pride of Halifax crushed. The Socials were never in it during the afternoon and their $25,000 pitcher was batted hard, quite hard. Davison pitched a fair game but the Shamrocks found him with ease. Sullivan, for the home team, did magnificent work, keeping the visitors down to two little singles, and Donavan gave his usual fine support. McGrath led in batting, making two singles and a home run, the first of the season on these grounds. The Shamrocks put up excellent ball right through, and won by their superior ability on the diamond.

The score by innings stood:

Shamrocks.....3 4 0 1 0 0 2 0 0—10
Socials.....0 0 0 0 0 0 1 0 0 0—1

WHAT ABOUT THIS?

Says yesterday's Bangor Commercial: Bangor people will probably see no more base ball here this season. Manager Toole was seen today and he said that the Bangors would disband tonight. Many of them will leave on tomorrow's boat for their homes. It seems strange that after one man had courage enough to put a team on in this city that the Bangor base ball cranks—and there are lots of them—would not turn too and help support it. Manager Toole is about $250 in debt, including $130 which he has lost this week. There should be some action taken in making up this amount among the people of the city. Dates for games up to the 13th of next month had been arranged and letters are being received for games right along, among them being one from the Lewistons which was received today, but he could not give them on account of his poor support.

What does this mean? Is it merely a bluff on exhibition ball players or is it a reality? If the latter, then what about the games with St. John Tuesday and Wednesday?

AN UNIVERSAL OPINION

Concerning Tuesday; Shamrock-Socials game the Halifax Herald says: The Socials have made a record. They have succeeded in putting up a game of ball that a club of children would be ashamed of.

THROWN OUT.

St. Johns at Moncton to-day.
Bell and White will not be there.
Doe will twirl for the home team.
The Socials at Fredericton today.
Underwood and Call; Kelly and Doyle are the batteries.
The Monctons play the Shamrocks here Tuesday and Thursday. The Shamrocks will get away with them easily.

Lacrosse.
KEEP IT UP.

For the past week the Y. M. C. A's have been hard at it. A good number of the boys have been down to the practice nightly and the team is rapidly getting into condition to challenge the Beavers.

The Junior clubs would do well to consider another match. The last one was very successful, and a match is quite necessary to keep the youngsters lively.

A GAME WITH THE PICTOUS PROBABLE.

Mr. H. H. Allingham, of the Unions, is now in communication with the secretary of the Pictou club in reference to a game with that team. The Pictous may come to St. John.

A POINTER FOR THE ST. JOHN AND SHAMROCK BASE BALL TEAMS.

Nothing could be pleasanter than the cordial good feeling now existing between our two crack lacrosse clubs. On Thursday last the Shamrocks played a practice match on the Montreal grounds, and after play was over both teams sat down to supper in the Club House together. The Shamrocks were then presented with tickets to the Ottawa-Montreal match, and the men separated with mutual expressions of good will. One of the practice matches will take place every week on each others grounds alternately, and will do much to improve both teams than any amount of club practice.—Montreal Sporting Life.

These two clubs used to be at sword's points.

The Trigger.

The match between the Amherst gun club, and Union gun club of St. John which took place here yesterday was in every way a success. The match which was won by St. John, 98 to 87, was witnessed by a large number of spectators. The score stood:

St. John		Amherst	
M Dinsmore	19	F A Wilson	17
A Hunter	15	Arthur Lusby	15
J Dalzell	14	N B Steele	12
A Wright	14	J Moffat	12
J P Hipwell	14	Wm. Knight	12
F Small	13	Dr. W Bliss	12
E Rivell	9	J D Dennison	7
	98		87

The conditions of the match were: 25 shots each man at three traps, rise 16 and 18 yards.

The Turf.

NEARING THE RECORD.

An attractive event at the Charter Oak meet Thursday, was the effort of the pacer Johnston to beat his Chicago record of 2:06¼. With a runner urging him he made the quarter in 32s., half in 1:03¾, three-quarters in 1:35¾ and the mile in 2:00¾, the fastest mile ever shown on that track, and only a quarter second above Johnston's time at Cleveland this year—2:06¼.

Police Court.

James Dougherty, drunk at the I C R depot, was fined $4

John Campbell was charged by Jonah Francis with stealing a number of articles of underwear, said articles found in his posession. Campbell was sent to jail for three months.

Richard Gallaher, a protectionist was allowed to go.

Geo. Brown, drunk was fined $8, or 2 months jail.

ENGLISH MONEY.

Syndicate Formed to Buy up Western Mortgages.

KANSAS CITY, MO., Aug. 30.—E W Thomas of New York arrived in the city -night. He is the agent of an English syndicate, of which the Barings and the Lubbocks are the head and for which Mr. Thomas will invest more money in this country than is being put in breweries. The investments will include all sorts of western mortgages except listed mortgages. The syndicate will be fully organized by Nov. 1st next and expects to place $8,000,000 the following year. Each succeeding year $15,000,000 will be invested by the Englishmen in the West. Mr. Thomas' visit to the West at this time is to ascertain how much mortgage paper can be secured. He will remain three days, going from here to Denver and thence to Washington territory, coming back East via St. Paul and Minneapolis. He says, to insure safety, all paper bought by the syndicate will first be passed upon by a board of auditors in New York. He says they will buy everything they can get in the way of a mortgage on Kansas realty.

Shiloh's Cough and Consumption Cure is sold by us on a guarantee. It cures Consumption.

Macaulay Bros. & Co.
61 and 63 King St.

BOYS FALL OVERCOATS.

BOYS LIGHT WEIGHT OVERCOATS

With and without Shoulder Capes; this is a nice dressy line and just suited to present season.

Boys Scotch Tweed Overcoats

A very desirable make, well lined and finished.

Boys Nap Cloth Overcoats,
Boys Irish Frieze Overcoats,
Boys Reefers, Navy Blue.

All sizes in any of the above makes from 4 to 14 years.

Macaulay Bros. & Co.

WHY SUFFER SO MUCH PAIN

From RHEUMATISM and NEURALGIA, when

MANNING GERMAN REMEDY

will most surely cure you. Price 50 cents per bottle. For sale by

W. HAWKER & SON, Druggists, and Proprietors.
110 Prince Wm. Street.

DIED.

GREEN—Suddenly, at Main street, North End, on the 30th inst, of heart disease, Mr. John Green, aged 60 years, a native of Bath, England.

[Bath papers please copy.]

☞ Funeral tomorrow (Sunday), from his late residence, Main street, at half-past 3 o'clock. Friends and acquaintances are respectfully invited to attend.

JOHNSON—In this city, on the 29th inst., of typhoid fever, Bradford H. Johnson, of Clarendon, Queens County, N. B., aged 20 years.

Warner's Kidney Cure,
Warner's Diabetes Cure,
Warner's Rheumatic Cure,
Warner's Safe Nervine,
Warner's Asthma Cure,
Warner's Safe Pills.

For sale by

T. B. BARKER & SONS,

BRANDRAMS WHITE LEAD.
For sale at lowest prices.
T. B. BARKER & SONS,

LEINER'S FLESH BRUSHES.
A full line for sale by
T. B. BARKER & SONS.

JOURNAL OF SHIPPING

Port of St. John.

ARRIVED.

Aug 31.

Stmr State of Maine, 1145, Hilyard, Boston, via Eastport, mdse and pass, H W Chisholm.
Schr Nellie King, 84, V Buskirk, Rockland, Me, ballast, V S White.
Schr Rangola, 76, Tufts, Quaco.
" Live Yankee, 57, Anderson, fishing voyage.
" Mary Emeline, 18, Brown, Campobello.
" Magic, 29, Welch, Westport.
" Roving Lizzie, 10, Small, Tiverton.
" Seaflower, 19, Thompson, fishing voyage.

CLEARED.

Aug 30th.

Schr Anastasia F, 64, Hawe, Parrsboro.
" Twilight, 49, Newcomb, do.
" Mary E, 21, Buchanan, fishing voyage.
" James Rourke, 85, Delong, Apple River.

August 31.

Smtr State of Maine, 1145, Hilyard, Boston ss and baggage, H W Chisholm
Ship Lord Downshire, 2262, Newcomen, Belfast, Ire, deals, Alex Gibson.
Schr Reaper, 124, Wasson, New York, laths, Scammell Bros.
Am ship Cora, 1416, Ray, Cardiff, deals etc, A Gibson.
Bark Lennie, 989, Munroe, Liverpool, timber and deals, W M Mackay.
Schr Galatea, 122, Williams, New York, laths, D J George.
Schr Daphne, 137, Whittaker, New York, deals, Stetson Cutler & Co.
Schr Progress, 98, Colwell, Rockland, Me, kiln wood, master.
Schr T B Harris, 81, Melanson, Boston, boards, E G Dunn.
Schr Mary Pickard, 89, Cameron, Rockport, Me, kiln wood, master.
Schr Westfield, 80, Belyea, Providence, boards and plank, Stetson Cutler & Co.
Schr Oddfellow, 91, Robinson, Annapolis.
" Maggie, 34, Hines, Noel.
" Maggie B, 85, Reed, Joggins.
" A J, 45, Morris, Advocate Harbor.
" Seaflower, 19, Thompson, fishing voyage.
" Aumlia, 21, Parker, Wolfville.
" Nellie King, 94, Vanbuskirk, Fredericton.
" Bear River, 37, Woodworth, Bear River.
" Gipsey, 32, Gough, Waterside.
" Brisk, 20, Wadlin, Beaver Harbor.

SAILED.

August 31st.

Wind North East, barks Alumbagh, Churchill and Lennie, Munroe, both for Liverpool, ship Lord Downshire, Newcomen, for Belfast, ship Corn., Ray, for Cardiff and a fleet of westward bound schooners.

Canadian Ports.

ARRIVED.

Hillsboro, 30th inst, schr Emeline G Sawyer Sawyer, from Boston.
Chatham, 29th inst stmr Thorndale, Etherington, from Sunderland.
Digby, 28th inst, barque'nt Kate, from Boston for Annapolis and proceeded.
Richibucto, 24th inst, barque Konoma, Thompson, from Liverpool; 28th inst, barque Orduna, from Belfast—not Liverpool.

CLEARED.

Digby, 29th inst, schr H B Newcomb, Hughes, for Boston.
Halifax, 28th inst, schr Nellie M Johnston, Brown, for Jamaica.
Windsor, 24th inst, barque'nt Antigua, Crossley, for New York; 27th, brig'nt Emery, McBride, and schr Hattie E King, Collins, for New York; schr Navassa, Hatfield, for Calais; 28th, schr Avon McLeod, for Bridgeport.
Hillsboro, 29th inst, schr Hattie C, Stewart, for Newark.
Bathurst, 28th inst, barque Kong Sverre, Petersen, for Sharpness.
Chatham, 29th inst, barque City of Agra, Lowerson, for Hobson's Bay (Australia.)
Richibucto, 29th inst, barque Christian Wilhelm, Koervdal, for Conway.

SAILED.

Baie Verte, 28th inst, barque Hiawatha, Anderson, for Dublin.
Quebec, 26th inst, ship Hilaria, Dick, from Montreal for Liverpool.
Halifax, 28th inst, barques Atlantic, Jaeger, for River Mersey; Prinz Freidrich Carl, Rehberg, for Liverpool; schrs Tartan, Hill, for Bermuda; Germ, Watt, for Demerara.

British Ports.

ARRIVED.

Fleetwood, 24th inst, barque Alexandra, Christoffersen, from Baie Verte; 25th barque Jens Nielsen, Gunaefsen, from Halifax; 29th, barque Kalliope, Silvertsen, from Parrsboro.
Liverpool, 28th inst, barque Harmonie, Andersen, from Baie Verte; 30th, barque Paramatta, Scott, from St John.
Cardiff, 29th inst, barque D H Morris, Morris, from London.
Newcastle, 26th inst, barque Octavia, Purdy, from Quebec.
Llanelly, 28th inst, barque May Queen, Kelly, from Richibucto.
Whitehaven, 29th inst, barque Thames, Gould, from Parrsboro.
Gaston, 28th inst, barque Olga, Christiansen, from Point-du-Chene.

SAILED.

Fleetwood, 26th inst, barque Wanderer, for Richibucto.
Liverpool, 27th inst, barques Aftenstjernen, Hermsey, for Miramichi; Juno, Simonsen, for Dalhousie; brig Habor, Larsen, for Baie Verte.

Foreign Ports.

ARRIVED.

New London, 29th inst, schr Ethel Granville, Gibson, from St John.
Providence, 28th inst, schrs Cecelia, Horton, from St John; Trenton, Cotten, from Apple River.
Rockport, 28th inst, schr Riverside, Barton, from St. John.
Stonington, 27th inst, schr Greta, Corbett, from St John for Philadelphia.
Portsmouth, 28th inst, schr Percy H Reed, Anthony, from Moncton.
Rockland, 29th inst, schrs Sea Bird, Andrews, Llewllyn, Colwell; Nellie Watters, Granville; Comrade, Akerley; Uranus, Colwell; Myra B, Colwell; Glide, Leonard, and Ema, Colwell, from St John.
Boston, 29th inst, schrs Emma G, Bostwick, from St John; Eureka, Amero, and Belmont, McLauson, from Weymouth.
Newark, 28th inst, schr Drisko, Drisko, from Hillsboro.
New York, 28th inst, schrs Decorra, Berry, from Apple River; Vineyard, Kelly, from Downey's Cove; Rosie & Adria, Berry, from Alma; Bess & Stella, Haux; Nellie Clark, Gayton, and Cora May, Fowler, from St John; 29th inst, ship Athlos, Dexter, from London; barque Alice M Claridge, Lockhart, from Gloucester.

CLEARED.

Boston, 28th inst, schrs Cygnet, Sanford, for St John; Adelia, Rawding, for Clementsport; Ethel Emmerson, Lower, for Halifax; 29th inst, barque Edward D, Saunier, for Montegban; schrs Principe, Chute, for Sydney; Olio, Martin, for St John; Glide, Barkhouse, for Campobello.
Rockland, 29th inst, schr Nellie King, VanBuskirk, for St John.
Portland, 29th inst, barque Lizzie Curry, Dawson, for Rosario, schr A Anthony, Hill, Cheverie.

SAILED.

Boston, 28th inst, brigt'nt Eight Five, for Paspebiac; schr Mary Rose, for Yarmouth.
Bilboa, 23rd inst, barque Romance, Tooker, for New York.
Lisbon, 23rd inst, barque Holdis, Alexandram, for Canada.
Bordeaux, 25th inst, ship Fred E Scammell, Shaw, for New York.

Spoken.

August 22d, lat 49, lon 23, ship Loanda, Scott from London for New York.
Aug 27th, lat 49, lon 18, barque Freia, Ingens, from Point-du-Chene for Liverpool.
July 30th, lat 30 N, lon 43 W, barque John Johnson, Henderson, from New York for Rosario.

Memoranda.

In port at Iloilo, July 12th, ship Rhea, Lundquist, for the United States; barques Laxor, McLeod, for New York, and Tanjore, Ritchie, for Montreal.
In port at Hiogo, July 31st, ships Fred B Taylor, Tilley, for New York; Wildwood, Saunders, Yokohama and Tacoma; barque H B Cann, Foote, unchartered.
In port at Iquique, July 17th, barques John Gill, McKenzie, from Valparaiso, dis; Don Nicholas, Tobey, dis.
Passed Prawle Point, 27th inst, barque Conductor, Lee, from Havre for Fowey.

Exports

BELFAST, IRE—Ship Lord Downshire, 2,249, 111 feet deals and battens, 22,670 ft deal ends, 10,000 palings by Alex Gibson.

NEW YORK—Schr Reaper, 772,200 laths, by Scammell Bros.

ROCKLAND, Me—Schr Progress, 100 cords kiln wood, by C G Colwell.
Schr Mary Pickard, 87 cords kiln wood, by R A Cameron.

CARDIFF—Ship Cora, 980,092 feet deals and battens, 54,442 ft deal ends, 5,592 ft scantling, 487 31-46 tons birch timber, 10,000 palings by W M Mackay.

SQUARE-RIGGED VESSELS BOUND TO ST JOHN.

SHIPS.

Eurydice, from Belfast, August 14th.
Charles, in port Buenos Ayres, June 13.

BARQUES.

Jonsborg, in port Buenos Ayres May 10.
Emma Marr, from Buenos Ayres, Aug 10.
Harry Bailey, from Liverpool July 19.
Oliver Emery, from Sydney Aug 19.
Birnam, Wood, from Liverpool July 30
Carrie L Smith, at Fleetwood, in port Aug 5th.
David Taylor, at Limerick, in port July 1st.
St Patrick, from New York, August 22nd.
Syringa, at Rio Janeiro, in port June 25th.
Twilight, from London, in port August 3rd.

BARQUENTINES.

Canning, 637, in port New York Aug 23.

BRIGANTINES.

Lavonia, from Wexford July 19.
Arbutus, from Drogheda Aug 21.
Aquatic, in port Sligo, Aug 5.

CULTIVATED BLACK BERRIES

Received daily at

STEWART'S GROCERY,
16 Germain St.

George C. Lawrence,
UNDERTAKER,
101 King street,
Saint John, N. B.

Receiving by Boat, Tuesday, Thursday and Saturday,
PEACHES,
PEARS,
BANANAS,
WATERMELONS &c.
TAYLOR & DOCKRILL

NEW ADVERTISMENTS.

In Store and Landing.

1 Car Flour, Goderich,
1 " do Star,
1 " Oatmeal, Roller and Standard,
2 " Oats,
1 " Bran,
1 " Heavy Feed.

A. SINCLAIR & CO.,
210 Union st.

Have you seen NORMAN'S Little Pie Shop?

It is wonderful how he can make such splendid pastry at such a cheap rate. His goods for Picnics and Parties surprise everyone and satisfy all who patronize him. Just try them.

Little Pie Shop, Portland Bridge

Codfish and Smoked Herring

Landing ex Schooner Arthur:
150 Qtls. Large White Table Codfish;
1,700 Boxes Smoked Herring.

GEORGE MORRISON, JR.

Canadian Pacific Ry.

HARVEST EXCURSION
—TO THE—
NORTH WEST

IN order that farmers of the Maritime Provinces may have an opportunity to learn the exact truth about the result of the Drouth in the North West during the present season, the following low COLONIST EXCURSION RATES from any station on Intercolonial or New Brunswick Railways in Nova Scotia and New Brunswick to

WINNIPEG, DELORAINE, GLENBORO, SALTCOATS, MOOSEJAW — AND RETURN $33.00.
CALGARY $40.00.

Tickets good going September 2nd and 23rd, and to return until October 15th and November 5th respectively.

Apply to any ticket agent for tickets and all information.

New Fall Clothing at Auction Prices.

Now is your chance to purchase good ready made clothing. 350 Men's, Boys and Youth's Sack Suits, purchased at a trade sale for cash; these suits are well trimmed and made in the latest style, and are worth $18.00 at their regular price, now marked down to $13.00; suits worth $14.00 now selling at $9.50; suits usually sold at $10.50 now marked $7.00; suits that always brought $8.50 are now going at $5.00; suits worth $6.50 marked down to $3.00.

Job lots of single sack, coats all sizes worth $6.00, marked down to 3.75.

Also great pant sale of good ready made pants usually sold from $2.00 to $5.00 a pair, now marked down to $1.00, $1.35, $1.75, $2.25. This sale commences today and will continue 4 weeks, to close out the above lots. I am now showing my fall importation of English and Scotch Woolens for custom tailoring, comprising all the latest patterns of suitings and Fall Overcoatings which I am prepared to make to order at very low prices. Also a full line of Men's Furnishings always in stock. My $1.00 dress shirts are the best in the city.

51 Charlotte St.
T. YOUNG CLAUS,
Proprietor.

PIANOS — THE MENDELSSOHN PIANO. — ORGANS
Thoroughly Constructed, Attractive in Appearance, Brilliant in Tone, Reasonable in Price, Fully Warranted.

A. T. BUSTIN,
38 Dock Street.

NOTICE OF DISSOLUTION

PUBLIC NOTICE is hereby given that the copartnership heretofore existing between the undersigned under the firm of "Whitebone & Co" has been this day dissolved by mutual consent. Samuel Whitebone collects and pays all accounts connected with the Cigar business; and Abraham Whitebone settles all business connected with the Liquor store.

The Cigar business will be continued by SAMUEL WHITEBONE, and the Liquor store by ABRAHAM WHITEBONE.

(Signed) ABRAHAM WHITEBONE.
SAMUEL WHITEBONE.

Dated this 29th day of August, 1889.

PLUMS,
PEARS,
PEACHES,
CRANBERRIES,
and BLUEBERRIES
For Preserving, at
32 Charlotte street,
J. S. ARMSTRONG & BRO.

11 Cases of New Tweeds will be made to measure, from $8.00 to $12.00 a suit.
150 Custom made suits with a full stock of Furnishing Goods will all be sold retail at less than the regular wholesale prices.

NOVA SCOTIA HOUSE,
HUGH NEALIS,
73 Dock st.

ANNOUNCEMENT.

To my late Patients and the Public Generally:

I have spent a week with Dr. C. M. GODSOE teaching him my new method of extracting teeth painlessly. He has operated in my presence very successfully and I consider him fully able to continue the work I began in his office. No poison, cocaine or anything at all harmful. I refer to my numerous patients.

A. E. ESTEBROOKE.

P. S.—Dr. Godsoe has the sole right to use my method, and on my return I shall operate in his office only.

MANTLES, JACKETS AND ULSTERS
MADE TO ORDER

From our very large stock of New Fashionable Cloths, which we are showing in great variety.

Ladies will find it to their advantage to call now and leave their orders for Custom Cloaks as we can make up to order at short notice and give better satisfaction than later when we are rushed with work.

Moderate Prices Consistent with First-Class Work and Style.

MANCHESTER, ROBERTSON & ALLISON

The temple of the sun at "Tadmor" in the wilderness has fallen; but the traveller slakes his thirst at Jacob's well, a striking illustration of the survival of the fittest. Just here it can be said that our IDEAL SOAP still pursues the even tenor of its way, while other brands which have had a short run have fallen into ruins, and the survival of the fittest is sure to succeed.

MANUFACTURED
ONLY BY
WM. LOGAN.

IN STOCK,
Tents of various shapes and prices.
Hammocks,
Lawn Tennis and Cricketing Goods,
Fishing Tackle.

CLARKE, KERR & THORNE
60 and 62 Prince William street.

NEW CHINA DINNER SETTS,
125 PIECES,
$25.00 to $38.00 each,
In new and pretty designs.

W. H. Hayward,
85 and 87 Princess St.

ROYAL INSURANCE COMPANY
OF LIVERPOOL, ENGLAND,
REPRESENTING
The Largest Net Surplus of any Fire Insurance Co. in the World.
J. SIDNEY KAYE,
GENERAL AGENT FOR NEW BRUNSWICK,
Office, No. 8 Pugsley's - - - Building, Saint John, N. B.

A. F. deFOREST & CO.,
MERCHANT TAILORS,
Foster's Corner, King Street.
All the latest novelties in Tweeds, Worsteds, Coatings, etc., etc.
Perfect satisfaction guaranteed.
Ladies and Military Work a Specialty.

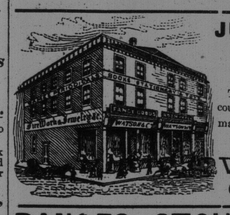

JUST IMPORTED
A LARGE STOCK
OF BOOKS.
These goods are now placed on our counters for inspection, and the prices are marked very low.
WATSON & CO.,
Corner Union and Charlotte

RANGES, STOVES, &c., &c.
Just received a further supply of Splendid
BUFFALO RANGES,
Which, with stock on hand, furnishes a complete assortment of Stoves, Ranges, &c.
KITCHEN HARDWARE, &C.
Stoves taken down and stored as usual.

A. G. BOWES & Co.,
21 Canterbury Street.