MC 2035 POOR DOCUMENT

MEN WHO WANT BLUE SUITS

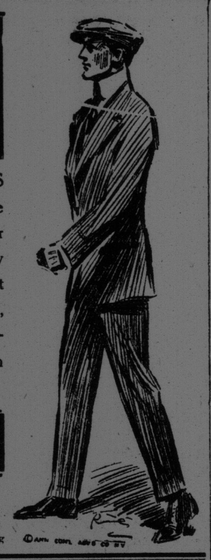

SHOULD COME TO THIS STORE. No Suit is more appropriate, more comfortable or durable than a Serge Suit for any Season IF IT IS RIGHT. But it MUST be right in color, texture, weight, style, lining and tailoring—and we look very carefully to each of these points.

QUALITIES RANGE FROM $15 to $27

GILMOUR'S
68 KING STREET
Exclusive Agency 20th Century Brand Clothing

Parlor Furniture!

Reception Chairs, Parlor Suites And Odd Pieces.

A large shipment of these goods has just been received. Latest Designs. Prices to suit everybody. Come in and see our large and varied assortment—you will be pleased with them.

S. L. MARCUS & CO.
THE IDEAL HOME FURNISHERS 166 Union Street

BIRTHS

CURRIE—At 194 Queen street, February 28, to Mr. and Mrs. J. R. Currie, a daughter.

DEATHS

CAMPBELL—In this city, on February 28, Mary (Minnie) Gertrude, eldest daughter of William and Annie J. Campbell, leaving father, mother, three sisters and three brothers.

Funeral took place this afternoon from her father's residence, 3 Elm street.

JOHNSTONE—In this city at 151 Union street, March 2, Mrs. James Johnston, wife of the late James Johnston, aged 75 years, leaving four sons, two daughters.

(Portland, Me., papers please copy).

Funeral Wednesday. Service at the house at 2.30.

GRONO—In this city, on March 2, Sophia, widow of George Grono, in the 78th year of her age, leaving two daughters to mourn. (Kitsland, Vancouver and Halifax papers please copy).

Funeral from the residence of her son-in-law, F. E. Driscoll, 16 Church street, on Tuesday afternoon at 2.30 o'clock. Friends invited to attend.

WALSH—In this city, on March 2, Thomas Walsh, a native of Bantry, County Cork, Ireland, leaving four sons and two daughters to mourn his loss.

Funeral on Tuesday afternoon at 2.30 o'clock, from his late residence, 137 Brussels street. Friends and acquaintances invited to attend.

FRIARS—In this city on the 2nd inst, Melvin Lunney, youngest son of George and Maud Friars, aged 10 months.

Funeral tomorrow at 2.30 o'clock from his parents' residence, 633 Main street.

BURNETT—At Riverside, March 3, Douglas Appleby, aged three months, infant son of Alfred and Alice J. Burnett.

Funeral Wednesday at 2.30.

CREGAN—In this city on the 2nd inst., infant son of John and Jennie Cragan, 87 Brittain street.

Eyes Wrong?

If so, don't put off rectifying the matter.

The longer you wait the worse your sight gets. You can obtain eye comfort through glasses fitted to you by us.

D. BOYANER
Optometrist and Optician
38 Dock Street

PERSONALS

F. E. Williams, L. C. Prime, and J. S. Gibbon left last night on the Montreal express for Upper Canada.

F. L. Graham, agent for the Bank of Nova Scotia, in Sackville, has been transferred to Porto Rico, where Mr. Gordon, of Moncton is at present acting relief. Mr. Pethric, of Charlottetown, has arrived in Sackville to succeed Mr. Graham, who will not leave for a week or so.

Miss Beulah Wadman left Moncton for St. John on Saturday to visit her sister, Mrs. H. L. McFarlane.

Sydney Smith of St. John was among the Canadians registered at the Canadian offices in London recently.

Mrs. James Stratton was registered at the London Canadian office recently.

W. Burton Stewart, general manager of Norton Griffiths & Co., left last evening for Montreal en route to Vancouver.

George Ballantyne arrived in the city this morning and is at the Victoria.

Scott D. Guptill, M. P. P., of Grand Manan is at the Victoria.

Thomas Bradley, who is now a resident of New York, is visiting at the home of his parents, Mr. and Mrs. Charles Bradley, Indiantown.

100 LATE FOR CLASSIFICATION

WANTED--At once, general girl to go to St. Stephen in a family of two; high pay. Apply Women's Exchange New Tea and Lunch Rooms, 15 Union Street.

WANTED—Young girl, 53 Brussels St. 2262-5—10.

WANTED—Plain cook, references required. Mrs. Estabrooks, Mount Pleasant. 2254-3—6.

WANTED—Good plain sewer, one who goes out by the day or week. Apply 2 Exmouth street. 2257-3—10.

WANTED —At once, small furnished flat, near City Hall, West End. Write Box City, Times office. 2260-3—5.

EXPERIENCED STENOGRAPHER wishes position. Add "K. R.," Times office. 2263-3—10.

LOST—Lady's gold watch and chain, initials H. L. R. Finder please return to No. 1 Carleton street. 2258-3—5.

TO LET—House at Red Head. Apply 76 Sydney street. 2261-3—10.

TO LET—Upper flat 118 Germain street, six rooms, bath, electric light; seen Wednesday, Thursday and Fridays, 2 to 5. Apply 116 Germain street. 332—tf.

TO LET—Upper flat 30 Cedar street, consisting of 6 rooms and large wood house; rent $10 a month. Can be seen Monday and Friday afternoons. Apply on premises to Mrs. C. B. Pidgeon. 333—tf.

TO LET—Comfortable double rooms to two milliners. Call 956-31. 2279-3—10.

KITCHEN GIRL WANTED—At once, 54 Mill street. 2278-3—12.

LOST—Between St. Peter's church and Dr. Kelly's office, one pair of amethyst rosary. Finder please return to Times office. 2281-3—4.

FOR SALE OR TO LET—Beautifully situated at Bloomfield, two minutes' walk from station, 1¼ acres land with good orchard, one 8-roomed dwelling house, barn and outhouses, all in good repair. For particulars, apply to Neil Denean, Bloomfield Station, Kings county. 2279-3—10.

TO LET—Furnished room in private family, house central location, housekeeping privileges if desired. Apply 270 Tower street, West End. 326—tf.

FOR SALE—At quarter cost, steel lifeboat, suitable motor. S. care Times. 2265-3—10.

GIRL WANTED—Apply 189 Carmarthen street, Mrs. McVane. 2269-3—6.

WANTED—Room and board for man and wife and three children, aged one, three and five years. State terms, care Times. 2267-3—10.

WANTED—Young girl for light house work, to sleep at home. Apply evenings, 57 Queen street. 2264-3—10.

GIRL WANTED—1 Elliott Row. 2272-3—10.

WANTED—Strong boy. Apply Walsh Bros, Haymarket Square. 2270-3—6.

WANTED—Experienced general girl, also nurse for children; references required. Apply 134 Paddock street. 2273-3—6.

WANTED—Girl for kitchen work and plain cooking. Apply 73 Sewell St. 2284-3—10.

WANTED—A flat until May 1st, four or five roms. Address "Y," care Times. 2268-3—10.

FOR SALE—Motor boat, 23 ft. long, 5 ft, 9 inch beam, canopy top, glass front, 6 horse power motor, Morse engine. Price $225. Inquire Black's Bowling Alley, North End. 2275-3—6.

FOR SALE—On easy terms, new double tenement house, Lancaster Heights (freehold), 30 by 90; also 8 good building lots same size; to rent, 2 flats in new house, 8 rooms each; all modern improvements; for further particulars 'phone H. E. Beyea, Main 2225 or 2441-13. 2266-3—10.

LOCAL NEWS

Good ice and moonlight band at the Vic tonight.

Noumbega Dancing Class Tuesday evening.

Band on Carleton rink tonight; ice in excellent condition.

Trusses, all kinds, fit guaranteed.—Moore's Drug Store, Brussels street.

Good ice and moonlight band at the Vic tonight.

THE BATTLE LINE

S. S. Trebia, captain Starratt, from Norfolk, arrived at Genoa yesterday.

You want the most for your money—then investigate Pidgeon's values in shoes and clothing.

Dancing—try Chalet Academy for your private party. Visiting milliners invited to our classes.

Try Moore's mustard oil for cold-in-the-chest, aches, pains, bronchitis. Quick relief. 25c. At Ingraham's drug store, West end. 'Phone West 40-11.

The Karn piano, used at the Spencer benefit by the Women's Canadian Club, was kindly loaned by the J. A. McDonald Piano and Music Company.

Few genuine Oriental Carpets, best quality, quite new, for private sale immediately at factory cost price. "Florence" P. O. Box 262. 2130-3—6.

OLD FOLKS' CONCERT

Millionaire marriage and old folks concert at St. Philip's. All in beautiful costumes at St. Philip's church Tuesday evening, Mar. 4, at 7.30 p. m. 2280-3-5

CARD OF THANKS.

Mr. and Mrs. Fred McCain wish to thank their many friends for their kindness shown to them in their recent sad bereavement.

CHILD DEAD.

Sympathy will be extended to Mr. and Mrs. George Friars, of Main street, in the loss of their little son, Melvin Lunney, aged ten months. Burial will take place tomorrow afternoon.

NOTICE TO WOOD WORKERS.

The charter of our union having arrived, we hope to see every man employed in the wood working factories present at our next meeting, Tuesday evening March 4, at 8 o'clock in Typographical Hall, Opera House. 2248-3-5.

RETURNED FROM NEW YORK.

Mrs. R. L. Smith and Miss McLean of M. R. A's retail millinery department have returned from the New York millinery openings and will be at the service of patrons with regard to the new season's styles.

LOCAL 273 I. L. A.

Regular monthly meeting of Local No. 273 International Longshoremen's Association will be held Tuesday evening, March 4 in their hall, 35 Water street. A full attendance is requested, as matters of importance will be brought before the meeting. By order of the president. 2212-3-5.

ANNUAL MEETING.

The annual meeting of the White Candy Co., Ltd., was held here on Friday and officers re-elected. The company are now remodelling the interior arrangements of the building purchased from T. S. Simms & Co., Ltd., and already are transferring part of their work to the new building. Other changes are being contemplated. It is understood that the name of the company may be changed.

MRS. JAMES JOHNSTON

The death of Mrs. James Johnston occurred at her home 151 Union street, on Sunday, March 2. Mrs. Johnston was seventy-five years of age, and leaves four sons and two daughters to mourn her loss. The sons are: William, employed with the government in dredging in the harbor; Joseph, with the Eastern S. S. Co.; James, in Boston, and Fred with the St. John Railway. The daughters are: Mrs. Isaac Tumith, and Mrs. Chas. Boyle, both of St. John. The funeral will be held on Wednesday at 2.30, from her late residence.

MAGNIFICENT BABY CARRIAGES

The most beautiful display of baby carriages to be seen in the lower provinces, is now on exhibition in the warerooms of Amland Bros., Ltd., Waterloo street. They are recognized by all who have seen them to make the best and largest assortment ever seen in this city. They have all the latest improvements, and the finish and workmanship cannot be excelled. Those who want good up-to-date go-carts or baby carriages at reasonable prices, should call on the Messrs. Amland Bros., who take great pleasure in explaining the many excellent qualities of these goods.

WILSON LEAVES FOR WASHINGTON TO BE NEXT PRESIDENT

Princeton, N. J., March 3—Woodrow Wilson left here today for Washington to become president of the United States tomorrow. Mrs. Wilson, her three daughters and an escort of 560 Princeton students accompanied him.

Washington, March 3—William Jennings Bryan arrived in Washington today.

Washington, March 3—President Taft held open house today and with his characteristic smile greeted political friends. Although he was up until three o'clock this morning clearing his desk of important business, he was back at work early and ready to receive callers. The president signed commissions of 350 persons whose nominations were confirmed by the senate, wrote his autograph upon several hundred pictures of himself and signed scores of important letters.

LATE SHIPPING

PORT OF ST. JOHN

Arrived Today.

Schr Page, 29, Hatt, Beaver Harbor and cleared.

"I never heard of but one perfect boy," said Johnnie, pensively, as he sat in the corner doing penance. "And who was that? asked mamma. "Papa—when he was little," was the answer. And silence reigned for the space of five minutes.

Free Trips

Our next drawing takes place July 1, 1913.

Each $1.00 spent at our Main street or Union street office entitles you to a free chance for our big free return trip or $40 in gold.

Each 25 cents spent for extraction or a tube of our tooth paste, entitles you to a chance for a free return trip to Boston.

Consultations free.

Open 9 a.m. until 9 p.m.

Boston Dental Parlors

527 Main street, 245 Union street, (Corner Brussels street). 'Phone 683.

DR. J. D. MAHER, Proprietor

Have You Tried Royal Corn Salve

for that painful Corn, it will do the work

15 Cents Box

AT

THE ROYAL PHARMACY
47 King Street

CONDENSED DESPATCHES

Trenton, N. J., March 3—The Bible upon which he took the oath of office when he became governor of New Jersey will be used by Woodrow Wilson when he takes the oath of office as president of the United States tomorrow. The Bible is a cherished possession of Mrs. Wilson.

Naples, March 3—An insignificant accident to the train in which King Victor Emmanuel and Queen Helena were traveling to Naples caused the spread of a rumor that an attempt had been made against the royal train.

Sprague, Man., March 3—In a rear end collision on the C. N. R. yesterday, Michael Shasakal, brakeman, was burned to death in the wreckage of the caboose, and Fireman Robertson seriously injured.

Belleville, Ont., Mar. 3—A rear-end collision occurred this morning in the G. T. R. yard here resulting in the death of Robert A. Doyle of Toronto and injuries to Brakeman James McMurray, also of Toronto.

THE SANITARIUM

The opening of the Jordan Memorial Sanitarium at River Glade has been delayed for a couple of weeks.

The many friends of J. A. Hayden of Woodstock will regret to learn that he is in the hospital there and has undergone a serious operation. The operation was successful and the latest advices are that Mr. Hayden is doing as well as can be expected.

W. E. Foster returned today from Ottawa.

Rev. Neil J. McLaughlin of Fredericton was a visitor to the city today.

LOWER FLAT 27 Garden street, bath and electric lighting, suitable for a small family. Seen Thursday and Friday afternoons. Inquire upstairs. 334—tf.

The Germans keep a war fund of £6,000,000 in gold carefully preserved in a vault, which is watched day and night. The gold has been lying there since 1874. The walls of the vault are several yards thick and three heavy doors lead into it.

The Best Quality at a Reasonable Price

What Do You Think?

Many people think that it is wise to delay the use of glasses as long as possible. Do you think so?

Many people think that if they can see without, there is no necessity for wearing glasses. Do you think so?

Many people suffer with headaches which glases properly fitted would cure. Do you?

Some people KNOW that glasses are sometimes necessary even when the vision is good; and that it is best to wear glasses just as soon as there are symptoms of eyestrain. Do you know this?

If you are in any doubt about the condition of your eyes, come in and tell us how they bother you. We will tell you just what they need; whether or not glasses are necessary.

L. L. Sharpe & Son
Jewelers and Opticians
21 King Street, St. John, N. B.

Buchanan's Scotch Jam, Jelly and Marmalade

at exceptionally low prices as advertised Saturday, March 1st.

Gilbert's Grocery

MEASURES FOR FARMERS' BENEFIT IN NOVA SCOTIA

Demonstration Stations—Encouragement For Poultry Raising — Agricultural Schools

(Halifax Shronicle).

Premier Murray yesterday afternoon introduced a number of important bills in the house of assembly dealing with the agricultural development of the province. From the scope of legislation indicated it would look as if the government proposed utilizing the educational advantages now offering in this province to the fullest extent, covering both scientific and practical work in agricultural and horticultural life.

One of the bills proposes the establishment of demonstration stations throughout the province, thus bringing home at first hand information as to planting and caring for different varieties of the products of the soil. These demonstration stations should be of great advantage, as they will show by practical results what really can be done. Legislation dealing with proper seed growing, another very important matter, and efforts to improve seed will be looked upon with much interest by the farmers.

Another matter of importance and interest is the appropriation of a considerable sum of money to encourage poultry breeding, the legislation foreshadows a grant to every county in the province.

One of the great agencies hitherto employed for the betterment of agriculture was the agriculture society. These societies have grown in number during the last few years, and a measure for their further encouragement and continuation, with materially increased grants is proposed. This will enable these societies to do much more good along old and new lines in the future.

Legislation is proposed for the employment of a professor of entomology and a superintendent of dairies. Both these men are now at work in the province and are performing their respective duties with an energy that must be productive of good results.

Another bill deals with the holding of exhibitions which includes the grouping of counties when the municipalities and agricultural societies agree.

This varied and important legislation gives further evidence that Nova Scotia is to be in all particulars up to date and that the farmers are to have all the advantages which the government can place before them.

The bill previously introduced by Hon. George E. Faulkner for the repeal of the legislation for granting the board of control system to Halifax came up for its second reading.

Mr. Faulkner explained to the house the attitude of the city council with regard to the board of control. He said he himself was not in favor of having legislation repealed that had not been tried, but he was introducing the bill at the request of a majority of the city council.

IMPORTS

Local imports per R. M. S. S. Empress of Ireland from Liverpool:—order 143 bags bags oil cake; L. C. Prime, 5 cs. biscuits; order, 2 cs., billiard tables; order, 34 cs. canned goods; C. N. James, 3 cs. belting; F. Fales, 12 cs. mdse.; G. Borgfeldt, 15 cs. mdse.; Scovil Bros., 6 cs. mdse.; Walter Gilbert, 6 cs. biscuits; Vassie Co., 1 cs. provisions, 12 cs. goods; Brock & Paterson, 27 cs.; Macaulay Bros., 12 cs.; C. P. R., 15 pkgs.; H. C. Olive, 5 cs.; National Clothing, 3 cs.; M. R. A., Ltd., 20 cs.; Canadian Express, 280 cs.; Dominion Express, 865 cs.

For N. B. points:—Fredericton—J. A. Morgan, 7 cs. millinery; Young Co., 5 cs. millinery; B. Edgecombe Co., 2 cs. buttons; J. Clark & Sons, 2 cs. rugs; Lamont Sons, 60 bales linoleum; order, 25 cs. oranges.

Campbellton—McRae Co., 2 cs. hosiery; Wilkington Bros., 224 cs. window glass.

Moncton—J. J. McDonald, 4 cs. millinery.

St. Leonard's—Chas. Cyr, 22 cs. brandy.

Edmunston—D. Marten, 220 cs. brandy; R. Hammond, 1 cs. cottons.

Woodstock—order, 13 cs. oranges.

Local imports per S. S. Manchester Miller from Manchester:—W. H. Hayward Co., 4 cs. earthenware; M. R. A. Ltd., 16 pkgs. buttons; S. L. Marcus, 20 rolls floor cloth; W. E. McIntyre Ltd., 5 bbls. aerated waters; order, 5 casks files; order, 9 casks scrap gun metal; St. John Iron Works, 10 bars steel; Riecker Co., 390 kegs chlorate potash; J. Robertson Co., 10 boxes tin plates; Rowland Marsellus Co., 12 cs. earthenware; J. Taylor, 4 cs. coats; W. H. Thorne Co., 80 bales cotton waste; Vassie Co., 3 bales goods; O. H. Warwick Co., 7 cts. earthenware; agent C. P. R., 75 pkgs. earthenware; H. H. Schaeffer, 2 cs. glass, 6 cs. hardware.

For N. B. points:—St. Stephen—Canadian Cotton Ltd., 2 trusses cloth, 7 cs. yarn; A. Cameron, 2 cs. goods.

Local imports per S. S. Pomeranian London and Havre.

London—order, 3 casks cream of tartar; T. H. Estabrooks, 21 cs. tea; Corneille David Co., 230 cs. canned meats; National Drug Co., 30 cs. gin; order, 25 chests tea; P. M. O'Neill, 40 cs. gin; M. R. A. Ltd., 8 cs. mdse.; D. J. Seeley & Son, 5 cs. goods; H. H. Schaeffer, 20 cs. cocoa butter.

For N. B. points—St. Stephen— order, 333 sacks peas and beans; order, 30 cs. cocoa butter.

Havre—C. P. R. 44 cs. mdse.; Dominion Expres Co., 10 cs. mdse.; F. Fales, 1 trunk effects; L. C. R., 800 bags cement; M. R. A. Ltd., 7 cs. feathers; O. H. Warwick, 1 cask crockery.

For N. B. points—Fredericton—order, 957 bdls. salted peanuts.

Local imports per S. S. Ocamo from West Indies.

Barbadoes—C. H. Peters Ltd., 2 casks hides; J. D. Purdy, 10 pkgs. furniture; J. Fraser Gregory, 1 Donkey, 1 cart; order, 269 puncheons, 100 bbls. molasses; order, (Fredericton) 25 puncheons.

St. Vincent—Jas. B. Corners, 1 box preserves.

St. Lucia—St. John Hide Co., 4 casks hides; Middleton Co., 1 cask, 1 box hides.

Dominica—Knodell & DeBow Co., 10 boxes limes.

FUNERALS

The funeral of Miss Mary Gertrude Campbell was held this afternoon at 2.30 o'clock from her parents' residence, 3 Elm street, Rev. R. P. McKim and Rev. E. B. Hooper officiating. Interment was in Fernhill.

The body of Andrew McLeod, who died in the General Public Hospital on Feb. 28, was taken to Aroostook Junction this morning for burial.

The funeral of Mrs. Edward Tierney took place this afternoon from her late residence, 66 Durham street, to St. Peter's church where requiem mass was celebrated by Rev. E. J. Holland, C. SS. R. Interment was in the new Catholic cemetery. Relatives acted as pall-bearers.

Good ice and moonlight band at the Vic tonight.

Highest Quality Drug Store Goods at Lowest Prices

Keep your dog healthy and in good condition!

We carry a complete line of

DR. DENT'S DOG REMEDIES

These remedies are the best for your dog.

Dent's Distemperine (liquid)	50c.	Dent's Mange Remedy,	50c.
Dent's Distemperine (pills)	50c.	Dent's Skin Remedy,	50c.
Dent's Vermifuge (liquid)	50c.	Dent's Fit Remedy,	50c.
Dent's Vermifuge (capsules)	50c.	Dent's Chorea Remedy,	$1.00
Dtn's Tape Worm Expeller,	50c.	Dent's Goitre Remedy,	1.00
Dent's Pepsinated Condition Pills,	50c.		
Dent's Blood Purify and Cooling Pills,	50c.		
Dent's Laxative Tablets,	50c.		
Dent's Canker Lotion (tablets)	50c.		
Dent's Eye Lotion,	50c.		

DENT'S FLEA-I-CIDE SOAP FOR DOGS
Kills fleas, 10c. per cake.

ONE-CENT SALE FOR MARCH THIS WEEK!
Watch papers.

Rexall WASSON'S KING ST.
"WHERE GOOD THINGS ARE SOLD"
KING ST. MAIN ST. HAYMARKET SQ.

--SAVE MONEY--

You can save 25 per. cent in buying our Mill-End Remants of zephyr ginghams, chambrays, galatea stripes, white flanelette and grey cotton. In lengths from 2 to 6 yards.

A special lot of light weight factory cotton 36 inches wide 5c yard.

CARLETON'S Cor. Waterloo and Brussels

Baby Carriages And Go-Carts

We want every mother to come in and select their new Baby Carriage or Go-cart now. You will see the largest and best assortment and the latest styles, finish and workmanship.

Sidewalk Sulkys; Runabouts; Collapsible Go-carts with automobile fronts; Go-carts in carmine, blue and green; Baby Carriages in French gray, carmine, blue and green; English Baby Carriages; Pullman Chaise; Baby Carriages with artillery wheels; Dolls' Baby Cabs.

PICTURES AND MIRRORS AT BARGAINS

AMLAND BROS. LTD.
19 Waterloo Street

FOLEY'S STOVE LININGS THAT LAST.
Iron Grates For All Stoves.
Make Appointment by Mail or Telephone For Having Work Done.
FENWICK D. FOLEY
"Don't Let The Fire Burn Thru To The Oven."

TO OPEN OFFICE AS INVESTMENT BROKER

Louis N. Fuller of New Glasgow arrived in the city this morning and is at the Royal Hotel. Mr. Fuller is engaged in the investment brokerage in New Glasgow with branches in Yarmouth and Lunenburg and he is looking over the situation in St. John with the intention of opening an office here provided he can find suitable location and a thoroughly qualified representative.

Mr. Fuller has made a specialty of dealing in maritime province securities and in assisting in the development of local industries and if he opens an office in St. John will continue the same policy here.

PROBATE COURT

In the Probate court today the matter of the estate of Joseph Henderson of Simonds came up. The deceased died intestate on March 20, 1910, leaving his wife, who has since died, and three sons, William A. and Joseph A., both of Simonds, farmers, and George H. C. of St. John, agent. The former two renounced in favor of the latter as administrator, and he was sworn in. Real estate in Simonds known as the "Gore Lot" is valued at $800, personality under $1,400. Clarence H. Ferguson is proctor.

In the matter of the estate of Elizabeth Macaulay, intestate. Alexander L. Law the administrator, filed his accounts with a petition for passing them and for order for distribution. Citation was issued returnable on Mar. 31 at 11 a. m. Inches & Hazen are proctors.

In the matter of the estate of John Ritchie, of the C. P. R. came up. He did not own any real estate. He owned personalty consisting of a leasehold on the eastern side of the old Adelaide Road assessed at $900; other personalty of nominal value only. He left two sisters, Mary Eleanor, wife of Joshua E. Cowan of St. John, grocer, and Annie, Ritchie of the same place, and three brothers, Frederick William of Delia, Alberta, carpenter; David of St. John, moulder, and Charles Herbert, stove dealer, and two children of a deceased sister Myrtle Mason, George H., employe of the C. P. R. and Myrtle, wife of James Dunlop, laborer. On the renunciation of the brother and sisters resident here Charles Herbert Ritchie was appointed administrator. Stephen B. Bustin is proctor.

In the matter of the estate of Carl M. Schaefer, there was return of citation to pass the accounts of the administrator, Ernest Schaefer. The acounts were gone into and found correct and an order for distribution made. Stephen W. Palmer is proctor.

In the matter of the estate of Charles J. Ward and Margaret Ward there was an adjourned hearing on return of citation to pass the accounts of Andrew L. McIntosh, the administrator in one case and the executor in the other. The accounts are still before the court. J. B. M. Baxter, K. C., is proctor for the administrator and executor. H. H. Pickett for others interested.

London, March 3—Mrs. Cornwallis-West today secured in the divorce court, a decree for the restitution of conjugal right within fourteen days against her husband.

St. Petersburgh, March 3—Woman suffrage has come under the ban of the Russian police.

If all the mountains of the world were levelled the average height of the land would rise nearly 250 feet.

MISS McKAY SAID TO HAVE LEFT $50,000

About Half to Fredericton Relative — An Attack on City Authorities and Police Chief

Fredericton, N. B., March 3—It is understood that Miss Annie McKay, who died recently in Ponce De Leon, Fla., left an estate worth $50,000. Bequests to the Catholic church and friends will take about half the estate, and the balance is bequeathed to Miss Annie McKay, of this city. Miss McKay and her father, J. D. McKay, left for Florida last week.

Tis is nomination day. Mayor Hooper will be given a second term unopposed, but there will be aldermanic contests in every ward.

In St. Paul's church last evening Rev. Dr. Smith made an attack on the city administration for lax enforcement of the Scott Act. He said that the city was being run by political bosses and it looked as if the chief of police took his orders from them.

HOUSE TO SIT 24 HOURS IN EFFORT TO DOWN THE LIBERALS

Ottawa, Ont., March 3—The government has decided to try continuous sittings beginning on Wednesday. It is intimated that if the Liberals do not consent to have the committee stage of the Naval bill completed by Wednesday there will be no rest for the wicked until Sunday, for the government will not consent to an adjournment.

This will mean that the Liberals will have to keep a steady flow of talk for twenty-four hours out of the twenty-four and for several days in succession.

GRAND JURORS RECOMMEND REMOVAL OF BUILDINGS

Hearing in the case of Hum Ying vs. Hum Foo was continued in the county court this morning. This afternoon the case will go to the jury. D. Mullin, K. C., for the the plaintiff, and J. A. Barry for the defendant.

The grand jury this morning made a presentment to the court, recommending that two buildings in Carleton, one in Prince street and the other in Ludlow street, be removed. His Honor said that he would give their recommendations to the recorder and see that they were carried out. They were then discharged from further attendance.

Constantinople, March 3—French and Italian steamers passing Charkeui have been fired upon by the Bulgarians. One Italian vessel was badly damaged and as a consequence was beached. It is reported that British vessels also have attracted the fire of the Bulgarians.

Good ice and moonlight band at the Vic tonight.

Australia contains more unexplored land in proportion to its size than any other continent.