Final Sale.

For the next two weeks we shall continue our clearing sale. At the end of that time the balance of the stock will be shipped to England. It rests with yourself whether you take advantage of this opportunity or not. Such a chance will never occur again in Canada. The business will positively be wound up on the 30th of September, and in the meantime the entire stock of Bicycles, Guns and Sporting Goods is being sold regardless of cost. The stock must be turned into cash before the end of the month. It will pay you to buy at present prices even if you don't use the goods until next year.

The Griffiths Cycle Corporation Limited
World's Largest Sporting Goods Dealers,
235 and 235 1-2 Yonge St.

ARGONAUT FALL RACES.

Preliminary Heats Furnish Good Contests—Thompson and Goldman Win.

Two preliminary heats of the Argonaut Rowing Club's fall regatta were pulled off yesterday over a course that was as smooth as a mill pond. There were three crews in each heat and both of the heats furnished good contests. The start in each was good, while there was only a fifth of a second between the crews at the finish, the time being very fast.

In the first heat Bush Thompson's quartet was the first to turn and they won by barely half a length, Complin's crew being second. In the second heat Goldman's crew got off well and led to the buoy, making the turn first, with Chadwick second and Hoskin last, two lengths behind.

A great deal of interest is being taken in these races, and the crews are all good ones. Two more heats will be rowed off to-day, and the semi and finals will take place on Saturday afternoon, as is the annual "At home," so much looked forward to by the young folk. The following is the summary:

— First Heat. —

E A Thompson stroke, Blackwood, Williams, Stevenson bow 1
E C Complin stroke, Ritchie, Fisher, Jones bow 2
F H Thompson stroke, Watt, Kerr, Gordon bow 3

Time—4.40.

— Second Heat. —

C E A Goldman stroke, Armstrong, Deeks, McDougall bow 1
Vaux Chadwick stroke, J Gordon, Kingsford, Evans bow 2
R Hoskins stroke, Mitchell, A McGregor, Wylie bow 3

Time—4.40 1-5.

The drawing for to-day's races is as follows:

First heat—N W Linton stroke, J C Law No. 3, W Sanderson No. 2, T R Jones bow; Joseph Wright stroke, H S King No. 3, S P Sutton No. 2, C E Comsett bow; C E Howarth stroke, H Love No. 3, Murray Hendrie No. 2, W D Greer bow.

Second heat—George Dougherty stroke, J Norris King No. 3, W W Beardmore No. 2, B C Ansley bow; H W A Dixon stroke, D R Mackenzie No. 3, H S Park No. 2, C D Mills bow; H A Baldwin stroke, T P Birchall No. 3, J Brown No. 2, F W Angus bow.

Before the Breeze.

Aurora, Mr. C. D. Rose's 90-foot racing cutter, is to be sold. She has made a very good performance in the Solent this year, but has not come up to her owner's expectations. Atlea, Mr. F Jameson's yawl, proving too speedy for her.

On Aug. 24 Satanita, the former racing cutter, made a good passage between Land's End and Valencia Harbor. She covered the 250 miles in some twenty hours. Sir Maurice Fitzgerald was on board. Since her change in ownership Satanita has been rigged as a yawl.

On Saturday afternoon the 22-foot class of the Queen City Yacht Club will race over the usual course, across the Bay and back, then out through one channel and the Island and back through the other channel. Entries for the race are: Enid, Commodore, Owen Martin; Widgeon, L. Kenny; Winona, J. A. Brown; Fanetta, Mr. McGill.

Close of T. A. C. Tourney.

The tourney at T.A.C. was finished yesterday and Miss V. Summerhayes and Glasco demonstrated their right to first prize by defeating Miss Blain and Harris in a close match, the score being 6—4, 6—4. In the handicap, McMaster v. Bertram, was unfinished, Bertram having two sets to one and 5 all on the fourth. This will be finished on Saturday afternoon at 2 p.m. Prof. Goldwin Smith presented the prizes, after which three rousing cheers were given for him and Mrs. G. Smith for their generosity. The prizes were exceptionally fine, and the committee of the T.L.T.C. are to be congratulated on the great success of their tourney. Tea was served during the afternoon and was enjoyed by many of the fair sex. The presentation to Mr. Anderson was the cause of considerable laughter, his prize being a very handsome baby carriage, and to make it complete a nigger baby was presented by Messrs. Harris and Glasco. To commemorate Mr. Anderson's victory over Boys of Barrie he was presented with a gold locket, suitably engraved.

Junction Gun Club Shoot.

The Junction Gun Club's eleventh shoot for the Strothers Cup took place on the Willoughby-avenue grounds, Toronto Junction, yesterday afternoon, when the following scores were made: D Walton 18, B Agin 17, D Blea 17, W Stice 17, H Casey 16, H Player 14, J Hardy 13, C Walker 12, G Simpson 9. In the sweepstakes Dan Blea and B Agin tied at 7 each. On the shoot off Blea won.

Thursday, July 29, will see the last shoot in this series. So far D Walton is in the lead with Hardy second.

RUGBY

WILSON'S

FOOTBALL

Is the official Ball of all

RUGBY

Union Clubs—and is used exclusively by all College Clubs in Canada.

Send or call for Wilson's New Catalogue of Football requisites—just out.

THE HAROLD A. WILSON CO., 35 KING ST. W., TORONTO.

A GAME FOR WASHINGTON,

Another Double-Header With Cleveland and Casey's Errors Lost the Second.

Washington, Sept. 15.—The Senators won the first game in the second innings, when Wilson was pounded for eight runs. Tebeau was put out of the game for kicking. Casey's errors at short held at a critical time gave the second game to Cleveland. The latter was called at the end of the seventh on account of darkness. Scores:

First game—		R.	H.	E
Washington	1 8 0 0 0 2 1 0 *	12	16	4
Cleveland	0 3 0 1 2 0 0 1 0	7	13	3

Batteries—Kilken and Maguire; Wilson, Young and Creiger.

Second game—		R.	H.	E
Washington	2 0 2 2 4 0 0	10	10	3
Cleveland	2 0 1 1 2 3 3	12	14	5

Batteries—Sutthoff, Mercer and Farrell; Frazer and Creiger.

At Brooklyn—		R.	H.	E
Brooklyn	0 0 0 0 0 0 0 0 0	0	4	0
Louisville	0 0 0 2 0 0 0 0 0	2	7	0

Batteries—Kennedy and Grim; Magee and Kittridge.

At Baltimore (1st game)—		R.	H.	E
Baltimore	0 6 0 6 0 0 1 2 0	15	20	0
Cincinnati	0 0 0 0 0 0 0 0 1	1	5	2

Batteries—Maul and Robinson; Hill and Peitz and Wood.

At Baltimore (2nd game)—		R.	H.	E
Baltimore	0 0 1 0 1 2 0 2 *	6	12	5
Cincinnati	1 0 0 2 0 0 0 0 0	3	10	0

Batteries—Hughes and Clarke; Hawley and Peitz.

At New York (1st game)—		R.	H.	E
New York	0 2 0 0 0 5 0 0 *	7	13	0
Pittsburg	0 0 0 0 1 1 0 0 1	3	11	1

Batteries—Seymour and Warner; Hart, Leever and Schriver.

At New York (2nd game)—		R.	H.	E
New York	1 0 0 0 0 0 0 0 0	1	3	2
Pittsburg	0 0 0 0 1 1 2 1 1	6	10	1

Batteries—Gettig and Warner; Leever, Tannehill and Schriver.

At Boston (1st game)—		R.	H.	E
Boston	0 2 0 1 1 0 0 0 *	4	7	4
St. Louis	0 0 0 1 0 0 0 0 0	1	3	3

Batteries—Klobedanz, Burns and Bergen; Sudhoff and Clements.

At Boston (2nd game)—		R.	H.	E
Boston	0 4 1 0 1 1 3 0 *	10	12	2
St. Louis	0 0 0 0 0 0 0 0 0	0	4	5

Batteries—Hickman and Bergen; Hughey and Clements.

Gaston Was Easy Picking.

St. Thomas, Sept. 15.—The home team won its eleventh straight game to-day. The Hamiltons were considerably strengthened by the assistance of McHale, Gatins and Gaston of the Eastern League. Gaston did the twirling for the Hamiltons and was easy picking for the Saints, they getting 12 beautiful hits off his delivery. Robb was on the slab for the locals. He kept the visitors guessing all the way through the nine innings, and proved an enigma to the ex-champions. Dante Sheehan played a phenomenal game at short, pulling down everything in sight. Martin's hitting was also a feature. Score:

		R.	H.	E
St. Thomas	0 3 2 0 0 1 0 0 0	6	12	2
Hamilton	0 1 0 0 0 0 0 1 0	2	7	2

Batteries—Robb and Snyder; Gaston and Conwell. Umpire—Lyndon. Attendance—700.

Chatham Wins a Game.

Chatham, Sept. 15.—The Babes defeated the Cockneys in a well-played game here this afternoon. Watkins and Crowe were the opposing twirlers, with Watkins having a shade the better of it. Ward, the London shortstop, was confined to his room from the injury obtained in yesterday's game. Smink went to short and Hagerman played in right field. The score:

		R.	H.	E
Chatham	0 0 0 0 1 1 0 0 1	3	7	5
London	0 2 0 0 0 0 0 0 0	2	5	7

Batteries—Watkins and Reid; Crowe and Lohman. Umpire—England.

Atlantic Baseball League.

Philadelphia, Sept. 14.—The Atlantic Baseball League managers got together yesterday at the Bingham House to wind up the annual affairs of the league. Every club was represented—Richmond, Norfolk, Reading, Lancaster, Newark, Paterson, Allentown, Hartford.

Edward Barrow was re-elected president, secretary and treasurer for a term of three years. Although the league has not made any money this season, there will be no changes in the circuit. The Hartford franchise, which was forfeited by Traffley, will be sold to the highest bidder. The proceeds of the sale will be divided among the Hartford players as a reward for playing out the season.

The Board of Directors for the season of 1899 will consist of Newark, Richmond and Lancaster. A committee was also appointed to revise the constitution. The $500 guarantee put up by each club will remain up. A 10 per cent. sinking fund will also be created for next year.

Several of the star players of the Atlantic League have been sold, and deals for several more are expected to be closed before long. Chiles, the hard-hitting first-baseman of the Lancaster Club, has been purchased by Philadelphia. He leads the Atlantic League sluggers.

Denny Long disposed of Pitcher Heydon to Baltimore and First-Baseman Slater to Detroit. Long is also trying to induce Selee to take Shortstop Cockman.

Ottawa Likes the Schedule.

Sporting Editor World: I notice an item in The Toronto News stating that the Ottawa Football Club were dissatisfied with the schedule as arranged by the Ontario Union. This I wish to emphatically contradict, as our club is perfectly satisfied with the schedule, and we will have a team equal, if not superior, to last year's and look forward with pleasure to our contests with the teams of the Ontario Union.

R. T. Shillington.

Ottawa, Sept. 14.

Toronto B. C. First Run.

The Torontos anticipate a jolly turnout on the occasion of their annual fruit run next Saturday. The 2 o'clock boat will be taken for the Falls, and the party will then ride to St. Catharines (Welland House) for night. Starting at 9 o'clock the following morning the run will be made to Hamilton for dinner, and then on home for tea. Members unable to get away on the Niagara boat can join the party at St. Kitts by taking the 3.20 boat.

To Investigate Melvor's Case.

Secretary Walton of the R.Q.T. Committee has written to Lawyer Dudley at Goderich in regard to Melvor's case. He asked for a declaration and report of the party in question in regard to his being an amateur in good standing. Providing Melvor does not make the declaration he will likely be disqualified by Referee Orr, and the fine prize will then be given to R. Stoner of the Excelsior, moving each of the others up one place.

No Matter Who Is Successful in the War Now Raging.

It is now an acknowledged fact by all good judges that J. A. Thompson's famous 5c Collegian Cigar is superior to many so-called 10c brands. Call and you will be convinced of this fact. J.A. Thompson, 73 Yonge-street, N.E. corner King and Yonge

MANY HORSES AT WOODBINE

Thoroughbreds Ready for Hunt Club's Autumn Races.

Sim W. and Bob Turner Win at Fort Erie—Caroline K., Caught on Wednesday, Was Extensively Played in Poolrooms Throughout the Country.

Now that the fall race week is drawing near the Woodbine commences to present a busy scene once more, and reminds one of old times, when the trainers and their charges take their daily exercise and work. The fall meeting promises to be the best ever given by the Hunt Club. There will be more and better horses here than on any previous occasion.

Stabled down east awaiting the start are: Trainer Smith with Sue Kitty and King Kenn; Toddy King with half a dozen that are all looking ready for work, Kenny, Newbury and St. Vincent and two 2 year-olds, Inspector Top, by Inspector—Top Mast, and E. B. Clancy's Nick White, by Dandie Dinmont, Lizzie Dost and Lottie B., making the half-dozen. Ben Pope is at Woodbine with Mr. J. P. Dawes' Red Pat, who is looking sick and fit. Johnny Graver is looking after three, Dollar Brand, Master Fred and Glenwood, while across from the track Ned Hanna has Beau Ideal and a 2-year-old. Charlie Gates has arrived back from Fort Erie with his string, and Mr. Kirkwood is here with Miss Mead and Canuck. Broadway & Robinson's Master Reg and Lippincott's two 2-year-olds, are also at the track. Mr. Hayes' great hopper, Trillion, and some others are stabled in the new barns.

The horses are given work and exercise each morning, getting in condition for Saturday of next week, when the flag will fall.

Yesterday morning there were a number of horses sent through the field, and the fast racers were worked out on the track, although no very fast time was made.

The ring at the fall races will be an open one, for which all reputable bookmakers are eligible.

The public are now becoming fully alive to the fact that for excellent racing and splendid fields the fall meet is surpassed by none.

The track is now being put in excellent shape and the steeplechase field will be mowed and the jumps built up so as to allow schooling during the coming week.

The secretary has already received some 225 applications for stalls. This hardly includes half the horses which are coming.

Good Thing for Pool Rooms.

Fort Erie, Sept. 15.—Sim W. and Bob Turner, a pair that have been knocking at the door for some time, cashed in this afternoon. The judges to-day received word that the ringer Caroline K., caught yesterday, had been played all over the country in the pool rooms. Weather clear; track fast. Results:

First race, 3-year-olds and up, selling, 6½ furlongs—Our Lizzie, 95 (Mason), 3 to 2, 1; Gracie C., 104 (W. Taylor), 10 to 1, 2; Prince Zeno, 96 (Walsh), 6 to 1, 3. Time 1.22½. St. Rupert, Dutch Henry, Swashbuckler, Prince Florist, Belle of France, Cosner, Pommery Sec and Delicate finished as named.

Second race, 2-year-olds, selling, 5 furlongs—Lady Bratton, 102 (Valentine), 8 to 1, 1; Ruth Black, 102 (Songer), 4 to 1, 2; Lady Scarlet, 107 (Flint), 3 to 1, 3. Time 1.03½. Spring Wells, Amelia T., Frankie, Buena Ventura and Miss K. finished as named.

Third race, 3-year-olds and up, selling, 6½ furlongs—Everest, 104 (Sherland), 5 to 2, 1; Fame Life, 98 (Valentine), 10 to 1, 2; Forfeit, 101 (Songer), 4 to 1, 3. Time 1.23. Annie Taylor, Mystery, True Light, Looram, Inspection and Mejacks finished as named.

Fourth race, 2-year-olds, 5½ furlongs—J. E. Chines, 110 (J. Gardner), 1 to 2, 1; Prospero, 100 (Powers), 8 to 5, 2; Prince Plausible, 106 (Sherland), 6 to 1, 3. Time 1.00¾. High Water and Annihilator finished as named.

Fifth race, 3-year-olds and up, selling, 6 furlongs—Sim W., 114 (Freeman), 7 to 5, 1; Lady Irene, 102 (Mason), 3 to 5, 2; Skillman, 99 (McQuade), 20 to 1, 3. Time 1.15. Sir Tegny, Aunt Lida, Sugar Foot, Rossmar and George L.D. finished as named.

Sixth race, 3-year-olds and up, selling, 6½ furlongs—Bob Turner, 116 (Sherland), 3 to 1, 1; Rideau, 104 (Valentine), 2½ to 1, 2; Elsmere, 107 (Sherland), 3 to 1, 3. Time 1.21¾. Also ran in order named: Can I See 'Em, Taranto, Flying Bess, Odd Genius, Gleam Bramble, Bob Leach, Col. Rowes.

Entries for To-Day.

Fort Erie, Sept. 15.—First race, mile, 4-year-olds and up, selling—Arrezzo 116, Mejacke 109, Sifter 106, Clay Pointer, Annie Teuton 103, Delicate 101, Cosner, Mystery 100, Cannonade 95.

Second race, ⅞ mile, 2-year-olds, selling—Zacatose 115, Chespia 103, Finem Respice, Lizzie Kelly 103, Also 101, Laurentian 99, Onatavia 98, Defiance 97, Kitty Regent, Amelia T. 94.

Third race, ⅞ mile, 3-year-olds, selling—Revenue 110, Fred K., Salvado 107, Trivoli, Stachelberg, St. Rupert 101, Demosthenes, Miss Kitty, Flow W. 98, Sister Mamie 95, Josephine K. 92.

Fourth race, 5½ furlongs, 2-year-olds, selling—Mouzkroff, By George, Cosada, Matoaka, Floridian, Hafiras, Garrabrant, Mark Hanna 95, Diana, Roberta C., Buena Ventura, Silver Fish, Brown Belle, Cavotte 92.

Fifth race, ⅞ mile, 3-year-olds and up, selling—Debride 119, Lena 107, Nover 104, Brinna 101, Dogllo 101, Kenosha 101, Bob Garnet 98, Homelike 95.

Sixth race, 1 mile, 3-year-olds, selling—Brandywine 120, Taranto 112, Earl Fonso 100, Infelice, Confession 97, Judge Quigley 94.

Maher Wins Three Races.

New York, Sept. 15.—First race, 5 furlongs—The Lady in Blue, 100 (Spencer), 3 to 1 and even, 1, by 1½ lengths; Chappaque, 112 (Doggett), 20 to 1 and 6 to 1, 2, by a head; Oration, 112 (Taral), 6 to 1 and 2 to 1, 3. Time 1.03. Yankee Man, Veracious, Ellerdale, General Shafter, Bill Anthony, Freak, Juventas, Miss Smith, Cosmopolitan, Etonia and Leraphic also ran.

Second race, 1⅛ miles—The Winner, 105 (Spencer), 5 to 2 and even, 1, by 1½ lengths; Twinkle, 94 (Clawson), 12 to 1 and 5 to 1, 2 by a head; Ben Ronald, 108 (Burns), 4 to 1 and 7 to 5, 3. Time 1.54. Knight of the Garter, Oxnard, Maximo Gomez, Merlin, Longacre, Joe Miller, Doggett and Phillip also ran.

Third race, Willow, 5½ furlongs—Acushla, 107 (Clawson), 20 to 1 and 5 to 1, 1, by a head; Presidigitatrice, 107 (Sims), 10 to 1 and 3 to 1, 2, by 2 lengths; La Penetente, 112 (Maher), 4 to 1 and 4 to 5, 3. Time 1.08¾. Whiplash, Black Venus, Lady Lindsey and Effervescent also ran.

Fourth race, Speculation, 1 mile, selling—George Keene, 107 (Maher), 4 to 1 and 7 to 5, 1, by 4 lengths; St. Gallatine, 93 (Clawson), 7 to 5 and 3 to 5, 2, by 4 lengths; Continental, 109 (Baker), 30 to 1 and 8 to 1, 3. Time 1.42¼. Hand Press, Glenoine, Handsel and Leedsville also ran.

Fifth race, 1 mile—White Frost, 129 (Maher), 8 to 5 and 1 to 2, 1, by a length; Banastar, 112 (Taral), 2 to 1 and 3 to 5, 2; Murrille, 96 (Clawson), 12 to 1 and 5 to 1, 3. Time 1.42¾; Whistling Con, Filament, Lady Mitchell and Her Own also ran.

Sixth race, 6 furlongs—Tynan, 115 (Maher), 1 to 3 and out, 1, by 8 lengths; Fairydale, 112 (Spencer), 15 to 1 and 4 to 1, 2, by 1½ lengths; Emmanora, 112 (Cunningham), 30 to 1 and 10 to 1, 3. Time 1.16¼. Brass, Slasher, Hardy C., Dr. Withrow, Julius Caesar, Napoleon Bonaparte, Sweet Sound and Excalibur also ran.

Hawthorne Park Results.

Chicago, Sept. 15.—First race, ½ mile—Hero Jr., 4 to 1, 1; Blue Lick, 2 to 1, 2; Princess Murphy, 3. Time 52½.

Second race, ¾ mile—Verify, 8 to 5, 1; Marsella, 7 to 5, 2; Atamada, 3. Time 1.18¾.

Third race, 1⅛ miles—Don Quixote, 9 to 5, 1; Dr. Sheppard, 2 to 1, 2; The Devil, 3. Time 2.02½.

Fourth race, 1 mile—Can't Dance, 7 to 1, 1; David None, 2; Vice Regal, 3. Time 1.48.

Fifth race, ⅞ mile—Dave Waldo, 9 to 5, 1; Siddilia, 5 to 1, 2; Y.N.S., 3. Time 52½.

Bon Ino's Clever Victory.

The sensation of Wednesday afternoon at Gravesend was furnished in the second race, when J. E. Seagram's Bon Ino won at 20 to 1. The race brought out a field of ten, with the Oneck Stable's stout old campaigner, Sir Walter conspicuous among the number. The horse was not up to a hard race, however, and ran unplaced. Dr. Catlett started a slight favorite over Floronso, but neither was equal to the task of winning, Catlett, badly ridden by Burns, finishing only a moderate second, and Floronso third. Marsian and Lady Marian were the pacemakers to the last turn, where both stopped, Floronso then showing in front for a furlong and in turn giving way to Bon Ino, who came with a rush from far behind, and won easily by two lengths.

THE SEAWANHAKA'S CHALLENGE.

Royal St. Lawrence Yacht Club Again Called Upon to Defend the Cup.

New York, Sept. 15.—Charles A. Sherman, one of the Regatta Committee of the Seawanhaka-Corinthian Yacht Club, made the following statement to-day with regard to the special meeting held by the club last night:

"The Seawanhaka Committee has decided that it would be a proper thing to challenge now for the cup held by the Royal St. Lawrence Yacht Club of Canada. Before the meeting was held, we received an official assurance from that club that if we filed a challenge now it would be accepted. We, therefore, last night, telegraphed our wishes, and also said in the message that the more formal challenge would be sent to-day. The acceptance of our proposal by the Royal St. Lawrence Yacht Club will show that all differences between the two clubs are settled." The challenge reads as follows:

"Oyster Bay, Sept. 14, 1898.—Royal St. Lawrence Yacht Club, care of J. C. Almon, Secretary of Sailing Committee, Montreal, Que.:

"The Seawanhaka-Corinthian Yacht Club hereby challenge the Royal St. Lawrence Yacht Club to sail a match race for the Seawanhaka International Challenge Cup during the season of 1899, in the twenty-foot class. Letter will follow. Seawanhaka Yacht Club, per C. A. Sherman, Secretary Race Committee."

Quebec Yacht Club Race.

Quebec, Sept. 15.—The race of the Quebec Yacht Club for the Hugh S. Leigh challenge cup was a very exciting one and was followed with great interest by the spectators on board the Prefontaine. The trip was made under extremely favorable conditions of wind and weather. The race occupied five hours and was won on time allowance by the Dernadette by 11 seconds, with Mignon second, Moriel third and Oenone fourth. The Curlew started, but having sprung a leak was unable to finish.

Sporting Miscellany.

Christie, Brown & Co.'s ball team will play the Northrup Pump Works' team baseball on the Woodbine Saturday afternoon.

Tennis Fiend.—There is no rule to prevent the use of two hands on the racket, and it has been done in nearly every tournament this year.

The Scots will practice every Tuesday and Thursday evenings and next Saturday afternoon at 2.30 sharp, on the Old Upper Canada College grounds.

Since Coleman of the Ramblers was disqualified the numerous members of the club are wearing badges with the club crest and the words: "We were robbed."

Freeman's home run drive Wednesday at Washington was into the bleachers in the first game. Casey, who replaced Winnie Mercer in the short field in the fourth innings of the game, made two hits and fielded cleverly. Williams was hit freely, but had two singles himself.

The G.T.R. Baseball Club and the stable of Mr. Seagram's establishment now quartered at the Newmarket track will be the competing teams in what promises to be a most interesting and keenly contested match on Saturday, Sept. 17, to be played on a diamond laid inside the track.

Ed. Corrigan was arrested at Hawthorne track with five bookmakers on Tuesday, the charge being gambling and selling liquor without a license. Bonds were quickly furnished, and the same night the Cicero town board granted a license to the track.

The rider on the back seat of a tandem is by German law not liable for furious riding, or riding on forbidden paths, the whole blame resting on the front man. The judges take the view that the back rider has no steering power and must follow his partner.

The Brownie Bicycle Club have decided on making the limit five minutes for their 10-mile handicap road race, to be held on the Lake Shore-road, Saturday, Sept. 24. Entries can be made with W. A. Campbell, 10 College-street, or 711 Dufferin-street.

The Senior Wellingtons and the N.O.C. will play the second game for the West End championship on old U.C.C. grounds Saturday afternoon at 3.30.

Tom Linton has sailed for England. On his contracts he has considerable money coming to him. The National Track Association owes him over $2000, it is said. Now that the season is about over Mr. Mott has suspended tracks at Manhattan Beach, Berkeley Oval, New York; Vanderburg, Newark; Pleasure Beach, Bridgeport and Springfield, Mass., all members of this association, until matters are adjusted.

Harbord C. I. Athletics.

At a meeting held yesterday in Harbord-street Collegiate Institute an athletic association was formed with the following officers: Hon. President, Mr. H B Spotton, M.A.; President, Mr R S Strath, B.A.; Vice-President, H Evans; Treasurer, G Silver; Secretary, F A E Hamilton; Committee, H Chown, C Weldon, W E Moore, R W MacIntyre, J Madden, C Blage. Secretary's address, 11 Brunswick-avenue.

Harry Gilmore has signed articles of agreement for a fifteen-round glove contest between George Kerwin and Jerome Quigley, to take place at Toronto, Ont., Sept. 24. Quigley is really the first boxer that Kerwin has met in a contest of this length that has any claim to greatness. He has been in the business for years, and has met some of the best lightweights in the country in short limit contests.—Chicago Record.

Half as Much.

Let me tell you

The gentlemen who save money are the gentlemen who know how and what to buy.

Good shoes are cheap shoes—the most profitable shoes to buy.

Poor shoes keep a man poor buying so many of them.

One pair of good shoes costs more in the first place than a poor pair—but in the end the good pair costs half as much.

You need not experiment. Go by the experience of men who have made money by knowing how to save in buying.

JOHN GUINANE,
No. 15 King Street West.

LACROSSE GAMES OVER AGAIN

C. L. A. Judiciary Deals With a Big Batch of Protests.

Islanders Must Meet the Aetnas Once More in Georgetown, But Seaforth Retains the Victory—Peterboro and Orillia Play Again—Arthur Player Expelled.

At a meeting of the Judiciary Committee of the Canadian Lacrosse Association, held yesterday afternoon in the Rossin House, at which were present Messrs. T. H. Lennox, president, in the chair, J. M. Cameron, T. R. Grenville, W. McIntyre, H. J. P. Good, R. McMillan, B. R. Kean, and W. S. A. Hartley (secretary), a deal of business was transacted. It was decided:

That a game between Barrie and Cookstown should be played over at Cookstown.

That the Garnets of Wiarton should pay $25 to the secretary of the association before Sept. 20, and that in case the Garnets do not file evidence the secretary should pay the Thistle Lacrosse Club of Owen Sound the sum of $25; that in the event of the Garnets failing to pay, they shall be debarred from playing any matches in the series of the C.L.A.

That James McKinstry of Arthur be expelled, his case be reported to the Amateur Athletic Association of Canada, and that the Arthur Lacrosse Club be given to the 22nd to prove their innocence of the fact that McKinstry played for them under an assumed name.

That the Etnas of Georgetown and Tecumseh-Elms play their match over again at Georgetown.

That Stratford and Seaforth play their match over again, and that in the event of their not agreeing on time and place, the president shall decide for them.

That the referee's decision in the case of Seaforth and the Tecumseh-Elms, giving the former the match, be considered final.

That the match between Peterboro and Orillia be played over on neutral grounds, to be agreed upon before Sept. 20, and that in the event of the clubs not being able to decide on the said grounds and date, the president shall make the decision.

The Athletics of St. Catharines protested their recent game against the Dufferins of Orangeville, but as the disposition of the committee was to uphold the decision of the referee, Mr. W. H. Hall of Markham, the former withdrew.

Fergus Beat Wiarton.

Fergus, Sept. 15.—Wiarton and the Thistles of Fergus played a semi-final championship game this afternoon on the grounds of the latter, the result being in favor of the home team by a score of 11 goals to 1. Wiarton brought only eleven players, and Fergus under the circumstances felt justified in playing their full team of twelve men.

While Playing Football.

Kingston, Sept. 15.—Neil McCalg, a member of the Granite Football Club, had the misfortune this afternoon to break his leg while playing football.

Football Kicks.

Osgoode will hold their regular practice to-day.

Little Peck Morrison will make a great fullback for the Argonauts.

The O.R.F.U. referee will likely be chosen at the meeting to-night.

A number of the Osgoode kickers were out again yesterday afternoon.

Osgoode should have a good second team as they have a number of new men.

Varsity will put a strong team in the junior O.R.F.U. series again this season.

Joe Wright will play Rugby this year 15 pounds lighter than he has ever played before.

There was no practice yesterday for the Argonauts owing to the preliminary heat of their fall races.

Duggan will again play alongside of Fred Wilson in scrimmage for Osgoode this season.

Darcy McGee was not very badly hurt yesterday, and will be out again to-day with Osgoode.

The Argonauts have some good material to build up a team from, having with them a lot of Rugby players that have played together in the Lornes.

The prospects for the O.R.F.U. are of the brightest. Rugby has taken a boom in the smaller places and some new clubs will likely be put in to-night.

With Gale, Eby, Blackwood and Morrison on the back division the oarsmen should show a strong defence.

Joe Wright, Linton and Love should make a good scrim for the Argonauts. All these men belong to the club and are available.

Walter Moss, Charlie Flood and Morgan Jellet, the former who played with T.A.C.-Lornes and the latter two with the legal-tics, will be much missed on the football fields in Toronto this season. These players are out of town, and will not likely be back.

George Kennedy, formerly of Kingston, has his eye on a couple of big men, whom he thinks will make great wing players for the Ottawas.

The Young Toronto Rugby Club have about 25 players out to practice on Tuesday. After this practice will be held regularly every Monday, Wednesday and Friday mornings and Saturday afternoon.

Fred Wilson will again play centre scrimmage for the legalites.

The Gore Vale Football Club will practice every evening this week and next at Emsdale Rink, Bathurst-street, at 5.30, and on Saturday next will play a practice game with the Parkdales, at the corner of Queen-street and Jefferson-avenue. All playing members are requested to be present.

The annual meeting of the Galt Collegiate Institute Football Club was held on Monday evening. The following officers were elected for the ensuing year: Hon. president, Thomas Carscadden, M.A.; president, R. S. Hamilton; vice-president, W. F. Lovett; secretary-treasurer, A. Simpson; curator, John Sullivan; committee, Homer Adams, William Scott, Harry Nobbs.

Chatham has organized an Association club for the coming season. The election of officers resulted as follows: Hon. president, John Piggott, sr.; hon. vice-president, James Innis; president, W. D. Sheldon; vice-president, Charles Hadley; 2nd vice-president, T. A. Smith; sec.-treasurer, W. Wilson; Executive Committee, G. H. Thomas (chairman), J. Alexander, P. Piggott; capt., W. A. Kelly; vice-capt., F. D. Laure; manager, G. W. Taylor.

The Ottawa College and Ottawa City teams have an open date for Oct. 1, and it has been suggested that the teams play an exhibition game. The idea is looked upon with favor by several of the Ottawa City team, but a prominent member of the College fifteen told The Ottawa Citizen that he did not think the idea one which should be carried out. He said: "Should we win in the Quebec Union and the Ottawas do the same in Ontario, then we will meet; but after the trouble last year, I for one would be strongly against an exhibition game."

Fox Terriers' Club.

The annual meeting of the Canadian Fox Terrier Club will be held this evening in the Strand Cafe at 8 o'clock.

Championship Tennis Match.

The City Tennis League executive have directed the tie game between Osgoode and Varsity to be played on the T.A.C. courts on Saturday, commencing at 2 p.m. This match decides the 1898 championship. Both clubs are exceptionally strong, and should make a good contest.

Their Fourth Annual Races.

The fourth annual bicycle races of the Brown Bros. Co. will be held on the Woodbine track on Saturday afternoon next, commencing at 2.30 o'clock. The races will consist of a ten-mile handicap, an old man's race and a team race between those employed in the factory and those in the warehouse, teams to consist of five men, the first three to count. The committee have been fortunate in securing a very handsome lot of prizes.

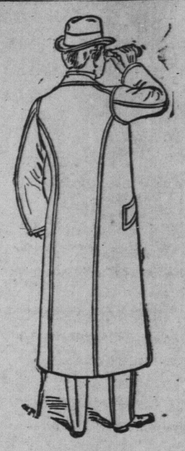

The Paletot.

• • •

A stylish Rainproof Overcoat for autumn wear, 62-inch length, and made of fine English Venetian cloth. Custom value, $25.00 and $30.00. "Fit-Reform" price, $15.00 and $18.00.

Your money back if dissatisfied.

• • •

The Fit-Reform Wardrobe
22 King St. West. MANNING ARCADE
The Kennedy Company, Limited,
Toronto--Montreal--Winnipeg.

THE SLATER SHOE

The Bulldog Shape.

An English fashion freak—relief for corny toes cramped into a bunch by narrow shoes. The long and stiffly boxed tip gives ease. "Footform" shape only. Laced, Buttoned, Congress, Imitation Buttoned Congress, and Low Cut Laced. Light, Medium and Dark Tan, Seal Brown, Wine and Black. All sizes and widths. Goodyear Welted. Stamped on the sole $3.00, $4.00 and $5.00.

CATALOGUE FREE. **"The Slater Shoe."**

MAKERS MONTREAL

"THE SLATER SHOE STORE----89 KING ST. WEST."

Pugilistic Gossip.

Sage Harris leaves for Montreal to-night, and will endeavor to get on a match for his clever protege, Jack Daly, in the East.

At Southampton Wednesday Oliver Brown of Toronto and Billy Alcott of Southampton boxed 10 rounds to a draw before the Southampton Athletic Club. The contest was very lively, and the Town Hall was packed with about 600 sports from all over the three counties.

Teddy Chandler says he will accept the challenge of Jim Smith, the colored lightweight, to box 10 rounds at 135 lbs.

Derby Day Bill Clymer is assisting his friend, Jerome Quigley, to train for the 15-round race week bout with Harry Gilmore's Chicago Mystery.

There is a letter at this office for Jimmy Barry, the local 105-lb. boxer.

Jimmy Barry is out with a challenge in Chicago to fight any 108 to 115-pound man in the country. Harry Forbes preferred, for a $500 to $1000 side bet and the best purse offered. If the side bet is not agreeable, Barry will fight for a purse alone. There is a chance of Barry and Connors going 20 rounds at Lexington, Ky., Oct. 6.

At the Manhattan A.C., Troy, Tuesday night, Doc Payne of Cleveland met Stockings Conroy of Troy in a 20-round bout, and easily showed his superiority, though he was unable to knock the Trojan out. Payne got the decision at the end of the 20th round.

Tommy Ryan will fight Jack Bonner of Philadelphia before the Greater New York Athletic Club on Oct. 10. Ryan returned to Syracuse from New York Tuesday night, where he went to witness the set-to between Creedon and Bonner. He challenged the winner (Bonner) and was accepted.

Dan Stuart announces that he will offer a purse for the McCoy-Corbett fight to go to a finish at Carson City next November. Stuart stated that there would be no picture machine if the men agreed to sign with him, as he wanted a fight, not an exhibition. It was said that Corbett might sign with Stuart in a day or two.

Two colored men engaged in one of the best fights of the year at the Lenox A.C., New York, Wednesday night. George Byers of Boston received the verdict over Frank Childs of Chicago at the end of twenty rounds. Byers was the cleverer, and cut his opponent's face into shreds. Childs was game to the core, and had the sympathy of the crowd when it was over.

Jack Hanley, well known in Toronto, the old Philadelphia trial horse, who succeeded the famous Bull McCarthy, who was one boxer who took chances on a Mauser jab or a shrapnel uppercut by volunteering to go to the front in the recent war. Hanley is a corporal of Company H, United States Volunteers, and has been stationed at Camp Black, Hempstead, since July 29.

Homer Selby, brother of Kid McCoy, told a reporter for The Express yesterday that he would re-enter the ring at an early date. He expected to leave town last night for New York, but will return soon and will write tickets for Benny Falk at the