

Home, cost \$2,965, and on Orde street, Murray to McCaul, cost \$3,290.—The city engineer has recommended the construction of an iron and steel bridge over the railway tracks at the foot of Yonge street, to cost \$395,000. The following local improvements are recommended: Six-inch water main on Greenwood avenue, cost \$5,000, asphalt pavement on Soho street, cost \$7,590; macadam roadway on Munro street, Queen to Gerrard, cost \$7,500, and on Marlborough place, Avenue Road to 645 feet east, cost \$1,250; concrete sidewalks on portions of Elm avenue, cost \$581, Spadina avenue, cost \$834; Bloor street, cost \$1,660, Delair street, cost \$426, and Queen Park Crescent, cost \$502.—Darling & Pearson, architects, are preparing plans for new building to be built on the south side of King street, between Bay and Jordan, for the Bank of Nova Scotia, three-storied, of stone, with banking room 45x100 feet.—J. Francis Brown, architect, is preparing plans for a school building to be built at Lindsay, to cost about \$12,000.—Plans and specifications of dredging to be done by the Dominion Government at Port Arthur, Sault Ste Marie and Point Edward are on view at the office of H. A. Gray, C. E., Confederation Life Building, this city. These works are quite extensive.—Building permits have been granted as follows: Robert Clayton, two storey brick dwelling, 350 Markham street, cost \$3,000; The Frazee Storage & Cartage Co., six storey brick building, 253 College street, cost \$20,000 (Bond & Smith, architects, John E. Webb, builder); H. S. Mara, three pairs two-storey and attic brick dwellings, west side Gore Vale avenue, near Arthur street, cost \$9,000 (Walter Nash, builder); Walter Nash, pair semi-detached two-storey and attic brick dwellings, west side Beatrice street, near College, cost \$3,500; S. B. Stevenson, pair semi-detached two-storey brick veneered dwellings with roughcast backs, 774 and 746 Dovercourt Road, cost \$1,800; The Polson Iron Works Co., two storey pattern shop, of wood, covered with iron, south side Esplanade street, near Sherbourne, cost \$3,500 (S. H. Townsend architect, Medler & Arnot,

builders); J. J. Walsh, two pairs semi-detached two-storey brick dwellings, 287 to 293 Logan avenue, cost \$6,000 (M. B. Vandervoort, builder); E. Howard, two-storey brick dwelling, 63 Walker avenue, cost \$2,400 (Wm. Wilkins, builder); Merchant's Dyeing & Finishing Co., brick and steel two-storey factory, corner Liberty street and Pacific avenue, cost \$6,000 (A. Burton architect, John E. Webb, builder); W. McIlveen, two-storey frame store and dwelling, corner Queen street and Bellfleur avenue, cost \$1,400 (James McIlveen, builder); A. J. Henderson, semi-detached two-and-a-half storey brick dwellings, Nos. 29 and 31 Albany avenue, cost \$4,500 (James Niblett, builder).—The Canadian General Electric Co. have purchased the Upper Canada College property, corner King and Simcoe streets, and will erect thereon a building 185 x 150 feet, the ground floor

to be used as a show room.—The congregation of Elm street Jewish synagogue, known as "Goel Tzedec," will erect a new church, probably on University avenue.

FIRES

Roman Catholic church at Iona, Cape Breton, loss \$10,000. Residences of Charles Galbraith, George Davis, Lr. Dunn, W. S. Cannon and Dr. Waddell, stores of Mrs. J. D. Davis and T. A. Warren & Co. and Bell Telephone office at North Augusta, Ont.; loss \$40,000, insurance \$12,000.—Crist mill of J. Burgoyne and warehouse of G. W. Stickney, at Newburg, Ont.—Residence of W. A. Mills at Chatham, loss \$4,000.—Residences of Richard Armstrong and Peter Grant on Wolfe Island, near Kingston, Ont.; loss \$3,000.—Residence of S. R. Burt at Minden, Ont. Warehouse in

JOSSON CEMENT ..Manufactured at: NIEL ON RUPELL

Is the Highest Grade Artificial Portland Cement and the Best for High Class Work. Has been used largely for Government and Municipal Works.

TO BE HAD FROM ALL CANADIAN DEALERS

C. I. de Sola, Manager in Canada :: 180 St. James Street, MONTREAL

DEBENTURES

Municipalities contemplating the issue of Debentures will find it to their advantage to communicate with

G. A. STIMSON & CO.

Investment Dealers

24 and 26 King St. W. TORONTO

SMITH
CONICAL
CONCRETE
MIXER

— 8 —

Different
Sizes and
Styles.



Mixes in Batches. Discharges by Tilting while Running. Mounted on Skids or Tracks.

Catalogue on Application.

— SOLE CANADIAN AGENTS —

**W. H. C. Mussen & Co., 763 Craig St.,
MONTREAL**

CANADIAN
CONTRACTORS
HAND-BOOK

and
Estimator.

Third Edition

Price \$1.50; to subscribers of the Canadian Architect and Builder, \$1.00.

SEND FOR A COPY

C. H. Mortimer
Publishing Co.
Toronto.

The Canadian Bridge Co., Limited

WALKERVILLE, ONT.

MANUFACTURERS OF

RAILWAY AND HIGHWAY BRIDGES

Locomotive Turn Tables,
Roofs, Steel Buildings and
Structural Iron Work of all descriptions.

PERFECTION STEEL-GLAD AND BRICK SET INCINERATORS

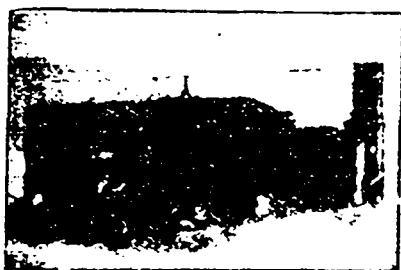

MANUFACTURED BY **Toronto Furnance & Crematory Co., LIMITED**
14 and 16 Queen St East, TORONTO, CANADA.

Experts in sanitary disposal of dangerous wastes,

Garbage, Refuse, Night Soil, Dead Animals,

For Cities, Towns, Hospitals, Hotels, Abattoirs, etc.

The plants embody the newest features of modern practice and are constructed to meet the requirements of the smallest towns and the largest cities, capacities ranging from 4 to 100 tons daily. Correspondence invited.