MILITARY NEWS AND GOSSIP

OF CORPS, UNITS AND BATTALIONS OF NO. 1 MILITARY DISTRICT; OF LONDON'S MOBILIZATION CAMP AT CARLING HEIGHT, AND OF CAMP BORDEN, WHERE EIGHT WESTERN ONTARIO BATTALIONS ARE QUARTERED.

7TH FIELD CO., C. E.
7TH DETACHED GUARD.
CANADIAN DENTAL CORPS.
A. S. C. DETAILS.
NO. 1 A. M. C. DEPOT.
PERMANENT CORPS.
HEADQUARTERS STAFF.
C. O. C.
OFFICERS' TRAINING CORPS.
NO. 10 HOSPITAL.
SIGNALLING SCHOOL.
NO. 1 POSTAL CORPS.

110TH BATTALION
111TH BATTALION
118TH BATTALION
135TH BATTALION
142ND BATTALION
149TH BATTALION.
153RD BATTALION
160TH BATTALION
161ST BATTALION
168TH BATTALION
186TH BATTALION
241ST BATTALION
63RD BATTERY
64TH BATTERY

EVERY DONOR OF $25 TO NO. 10 HOSPITAL CAN NAME A COT

University Unit Will Be Going Overseas Very Shortly.

SUBSCRIPTIONS NEEDED

Fund for Western Corps Not Half of the Amount Required.

As the Western University Hospital Unit has now received orders to be ready to go overseas at once, and may be expected to leave in a few days, it is desirable that the subscriptions to the emergency and contingent fund be completed without further delay. While a minimum amount of $3,000 is urgently needed, the contributions thus far have only been a little over $1,300.

A number of doctors who are not themselves giving up their practice for this purpose, together with friends of those who are going and other public-spirited citizens, as well as societies of London and various parts of Western Ontario, have united in contributing amounts from $1 to $100 for this worthy purpose. It is hoped that the balance of the fund will be made up in the next few days without the necessity of a personal canvas.

Most of the Canadian universities have sent a considerably larger emergency fund than $3,000 with their hospitals, but by exercising economy it is hoped that the amount named will suffice.

Individual donors or societies giving at least $25 will have a cot in the hospital named after them for every $25 contributed.

A full list of donors will be published in the course of a few days. Do not wait to be solicited personally. Contributions may be sent to Dr. E. E. Braithwaite, president Western University, or to Col. Shannon.

TWENTY MEN NEEDED

Recruits Wanted for the 55th Battery at Petawawa.

Twenty men are required by the 55th Battery at Petawawa at once. Major Cameron of the 63rd Battery has been asked to enlist the men for immediate transfer to the 55th. The latter unit form part of the 4th Divisional Artillery, which is slated to leave for England before the end of the month.

Major Cameron states that men enlisting for the 55th will be in England within a short time.

CONCERT FOR SUNDAY

High School Girls Will Aid Patriotic Work.

A concert in aid of patriotic objects will be held in Victoria Park Sunday evening, under the auspices of the high school girls. The program will be given by the 1st Hussars' Band, under the direction of Bandmaster Pococke, as follows:

March—"Onward Christian Soldiers." Carter
Overture—Rosamunde . . .. Schubert
Solo—"Dream of Paradise" .. W. Gray
Schergo—"The Gypsy" .... Ganne
Selection—"Attila" .. .. Verdi
March—"Tartare" .. .. Ganne
Kyrie—12th Mass .. .. Mozart
Rhapsody—"Slavonic" . . . . Friedman
March—"Pere La Victoria" . . Ganne
God Save the King.

GOING BACK AGAIN

Sergt. Huby Expects Transfer to Niagara Is First Step to France.

Sergt. I. Huby, A. S. C. details, is being transferred to the A. S. C. depot t Niagara, from which place it is stated he will soon return to the front.

Sergt. Huby is an old 18th Battalion man, having gone to France as transport sergeant of that unit. About four months ago he was invalided home and attached to the local company of the A. S. C. While here he has improved in health to such an extent that he is now considered fit for active service.

LIEUT.-COL. COLQUHOUN HEADS FOR THE WAR

[Special to The Advertiser.]

BRANTFORD, Aug. 11.—Lieut.-Col. M. A. Colquhoun, commanding officer of the "Mad Fourth" Battalion, who has been home on furlough, has left on his way back to the war zone. He sails for England Saturday.

Although offered the command of a brigade at Camp Borden, Brantford's doughty commander thought his duty lay at the front with his command.

Three more men were secured today by the recruiters of the 215th Battalion. The men were sent at noon to join the battalion at the camp at Niagara.

CURES CATARRH, BRONCHITIS BY SWIFT, CERTAIN METHOD

Thousands of drug fiends have been started on their downward course through Catarrh snuffs containing some habit-forming drug. If you suffer from a cold, sneezing or catarrh—don't use a snuff—use a sensible treatment like Catarrhozone. It heals and soothes, brings relief at once, cures thoroughly. In bronchitis and throat trouble no doctor can do better than prescribe Catarrhozone. Try it—see what wonders it works—what power it possesses. Different from the old way—you inhale Catarrhozone. Get the dollar outfit which includes the inhaler and is guaranteed. Smaller size, 50c; sample size, 25c at all dealers.

Service Truck Given to 142nd by London Women

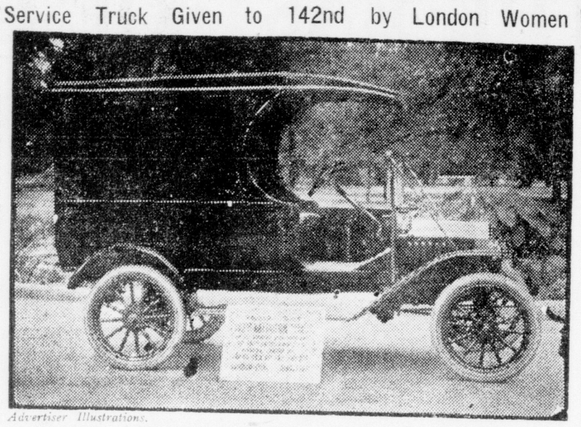

Advertiser Illustrations.

This is the car that is doing such good service at Camp Borden for "London's Own." It was presented by the Women's Auxiliary of the battalion and the I. O. D. E. of the city.

FOR LOVE OF THE OLD FLAG

BY A HASBIN.

A letter By Pte. Fred Young, 18th Battalion.

"What if the best of our luck should be
An empty sleeve, or a stiff set knee,
Or a crutch for the rest of life, who cares
So long as the old flag floats and dares."

One day in pre-war times we were making an informal visit to the armories in the old home town. As we looked at the weapons of warfare our patriotic admiration was intensified by the knowledge that those weapons had been fashioned for defensive purposes only. Opening a door leading into a "company" room, we were confronted by a tattered Union Jack, and underneath in printed big letters was the verse quoted above. And we have to confess that the skeptical part of our nature voted it as "ultra-patriotic." But fate had a lesson in store.

Since that day we have rubbed shoulders in the trenches with lads whose actions on the battlefield have earned for them the title of "The salt of the earth." We have been honored with the privilege of assisting shell-torn, bullet-ridden comrades, from front line trenches to the skillful care of the doctors at the dressing station. And as we wished them "Good luck" on their way to Blighty, we knew that "skepticism" as far as we were concerned, was dead. Standing knee-deep in Flemish mud as we watched the bodies of brave comrades who had died for the flag, lowered into a hero's grave, we inwardly confessed that for us, "skepticism" was not only dead, but irretrievably buried.

Then came our turn. Biblical knowledge may not be Fritz's long suit, but we have every reason to believe that he writes the words, "No respector of persons" on the base of every shell that he fires. Memories of weary months in an English hospital, separated from "shoulder comrades" float before the mind like a bad nightmare.

But evolution from hospital to convalescent home, has once more placed us amongst the lads from the land of the Maple Leaf. With a thrill of pride we note that every cap badge represents our national emblem, that we are looking into the eyes of "volunteers" who have faced death for the old flag. We are housed in a mansion situated on an estate of some 7,000 acres. Around the gravelled walks and winding carriage drives, millions of roses scent the summer air. Golf links here, a summer arbor there, and in the distance we can see the waters of a lake glistening in the sun. And throughout the vast estate, not a single "Out of bounds" sign is to be seen. If the Garden of Eden was equally as lovely then our sympathies go out afresh to Adam and Eve in their exile.

Majestic oak trees that have stood for many generations, give grateful shelter from the hot sunshine, while in the spinnies of evergreen laurels, song birds vie with each other in morning and evening concerts. To throw oneself down at the foot of an oak, invites a bright-eyed audience of white-tailed rabbits to give you the "once over."

We had watched a squad of the boys who were rapidly becoming "fit" again, go through their morning physical "jerks." Envying them, we had turned away and sought the seclusion of a rose-covered arbor. On the spacious lawns around us wounded men were lying in groups, discussing with a lively enthusiasm the war news in the morning papers.

With mingled emotions of pride and pity we looked on "the empty sleeve, the stiff-set knee, and the crutch for the rest of life." Pride thrilled us to know that we were entitled to call them "comrades," while a sharp pang of pity struck home, as we realized that their war-broken bodies were of "no further military importance."

Reading aloud from the morning newspaper, one of the party announced a decisive victory for the Allies. Hats were thrown in the air, crutches waved enthusiastically, and in the cheer that went up from the throats of those battle-scarred heroes, we again saw those words, as plainly as we had seen them on the wall of the local armories: "Who cares, so long as the old flag floats and dares." And there was no skepticism this time.

—A HASBIN.

FOREST FRIENDS GIVE WATCHES TO SOLDIERS

FOREST, Aug. 11.—Ptes. R. Skinner, Robert Thomas and Don W. Lyte of Lambton's 149 were presented Tuesday evening with wrist watches by their friends. The presentations were made by Mrs. Fred Rawlings and Gordon Watson. Games, music and speeches on the lawn at Mr. Duncan Whyte's home formed an enjoyable evening's entertainment. Pte. Skinner has since returned to Camp Borden.

AYLMER OFFICER WHO RETURNED FROM WAR IS DISTRICT A. A. G.

Lieut.-Col. W. J. Brown on Local Headquarters' Staff

ORGANIZED 16TH HERE

Later Was in Command of 4th Artillery Brigade in France.

Lieut.-Col. W. J. Brown, C. F. A., arrived in the city Friday night to take over the duties of assistant adjutant-general of No. 1 Military District and London Camp.

Lieut.-Col. Brown has been for the last year in command of the 4th Brigade Artillery in France, and was returned to Canada for duty on July 18.

Prior to the war, Lieut.-Col. Brown, whose home is in Ingersoll, Ont., was in command of the 12th Brigade, C. F. A., in No. 1 Military District, and was largely instrumental in the organizing of that corps. He was well known in London, the 6th Battery forming a part of the 12th Brigade. Lieut.-Col. (then Major) Brown organized the 16th Overseas Battery in this city.

Major Gordon Ingram, who has been performing the duty of A. A. G. temporarily since the retirement of Lieut.-Col. W. A. McCrimmon, returns to his duties as D. A. A. G., Q. M. G.

Enthusiastic Over Conditions.

Lieut.-Col. Brown is enthusiastic over conditions at the front. "The Canadian artillery is at least as good as that of the British," he stated, "which is saying a lot for our men. Conditions have improved immensely since the third division of Canadians reached the firing line in September, 1915. At that time the Germans held an unquestioned superiority in numbers of men and guns; their trench mortars were new and effective, their superiority in numbers of machine guns was very marked; in fact, they were superior in almost every branch. Today conditions are completely reversed. We are superior in every particular. We have the guns of all calibres, great quantities of ammunition, our trench mortars are greatly superior to theirs, our numbers of trained men have increased, and we practically have command of the air. Their observation balloons are easily wrecked by a new and ingenious device, a dart trailing an incendiary bomb, which is dropped on the stationary balloon from the clouds. This removes an always threatening danger and permits of much more efficient work on the part of our artillery."

By No Means Beaten.

"I must say that while conditions are satisfactory in the extreme, the Germans are by no means beaten, and more men, more guns, more and improved equipment is still necessary to the final winning of the war.

YOUNG LONDONER, WHOSE DARING BRINGS SPECIAL "EYEWITNESS" COMMENT

Advertiser Illustrations.

LIEUT. WILFRID CARLING, son of John A. Carling, 477 Waterloo street, who went overseas with the 70th Battalion, and is now with the 26th. The eyewitness story issued from Canadian headquarters yesterday makes special mention of his daring in assisting in a raid on the enemy trenches. The young officer is only 19 years of age. His father yesterday received telegrams from Ottawa on his son's bravery.

BIG CELEBRATION IS BEING PLANNED FOR LONDON'S OWN

Citizens Will Make Coming Visit a Red-Letter Day.

ARRANGING FOR SPORTS

Delegation Will Ask Council for a Grant Monday Night.

At a well-attended meeting of citizens held on Friday afternoon arrangements were discussed for making the welcome and farewell to "London's Own" on August 19 a red letter day in the city's history.

Committees were named to arrange for a monster civic reception and a big program of sports. A delegation which will be headed by J. M. McEvoy will wait on the council on Monday evening to urge that a substantial grant be made towards the celebration. The Daughters of the Empire, Canadian Club, board of trade and other societies will co-operate to make the day a success.

A local sports' committee composed of Col. Spittal, Col. Gartshore and Major Murphy was named to confer with the members of "London's Own" who are coming home next Monday and arrange for a big program of battalion sports.

An executive committee is composed of J. M. McEvoy, Col. Gartshore, B. C. McCann, Ald. Wilson, Dr. H. T. Reason, Ald. Dyer, P. H. Bartlett and A. E. Silverwood.

The expenses of the trip home which will run into over $2,500 are being borne by the battalion.

"BLIGHTY INDEFINITELY," SAYS SOLDIER'S MESSAGE

Pte. Roy Gray Suffering From Trench Fever in England.

A cable received this week by James Gray of Gray's, Limited, from his son, Pte. Roy Gray, of the machine gun section of the 4th Brigade, reads "Blighty indefinitely," which, being interpreted, means that the young soldier, one of the first to enlist in London, is ill in England and likely to be there for some time.

Some time ago word was received by his parents that Pte. Gray was suffering from trench fever in a hospital in Belgium or France. Later news came that he had returned to the front. From the cable it is evident he has suffered a relapse.

A letter written on July 22 by Pte. Ronald Gray of the 58th Battalion, a brother of Pte. Roy, stated he was in the reserve camp for a few days, after which he expected to go to the front line trenches.

Though qualified as a lieutenant, Ronald Gray went overseas in the spring with the 70th Battalion as a private and was subsequently drafted into the 55th.

VOICE OF THE PEOPLE

The Soldiers' Trains.

To the Editor of The Advertiser:

Having noticed in your issue of August 10th, the article on "Poor Accommodations for Our Western Ontario Troops," I decided to add a word of protest, being the wife of one of the boys of the 142nd.

On Civic Holiday I, with some friends, went down to see some of our men off to Camp Borden. While awaiting the Chatham Special we went aboard the cars that were to carry our soldiers, and were shocked at the filthy unsanitary condition of the cars, with no drinking water, and only rickety, uncomfortable seats. Our wrath and indignation was aroused, especially so as first-class fare was charged, and cars scarcely fit for cattle provided by the C. P. R., whose high officials have so generously given large sums for military purposes, receiving due credit, and at the same time deducting a day's pay from each employee. As we glanced across the way from the depot and saw others of our citizens playing on the bowling green, we could not help noting the contrast, and wondering if it really pays to be patriotic, to help defend our glorious flag, and be treated like beasts, or to remain safely at home, and trust to Providence.

SUBSCRIBER.

MAKES NO MENTION OF RETURN TO HOME

Staff-Sergt. Thompson Still on Duty at Front.

A letter received today by Dr. and Mrs. Ainley Thomson from their son, Staff-Sergeant Gordon Thomson, of the mechanical transport, written in London, Eng., contained a little disappointment in that it made no mention of a return to Canada on furlough in the near future, as had been expected.

On the outbreak of war, Gordon Thomson enlisted among the first with the first contingent, leaving the city on September 4, almost two years ago. In the meantime, he has been eighteen months at the front, with the exception of brief furloughs in England, and has had many narrow escapes on duty with the transports. He has won for himself promotion on the field and has been raised from the rank of private to that of staff-sergeant. For several months he has been with the headquarters staff, in France, in charge of the automobiles used by the generals and other high officials.

Other Military News on Page Four.

August FURNITURE Sale

As this August Furniture Sale progresses, our patrons are treated to facilities that have never before been offered to this community. It is not alone price that is attracting such numbers of buyers, but the opportunity of selecting from a collection so carefully gathered that it contains the real masterpieces of design.

The greatest variety in choice sets and odd pieces for the bedroom is here—mahogany, Circassian walnut, birdseye maple, cottage sets, twin beds—everything that can add to the completeness and attractiveness of the bedroom.

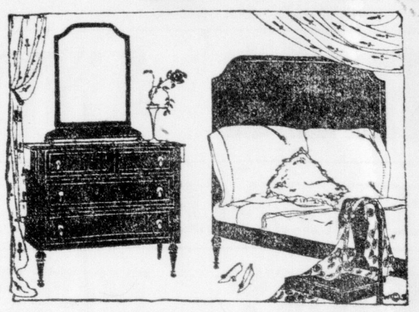

Brass Beds, Springs and Mattresses in August Furniture Sale

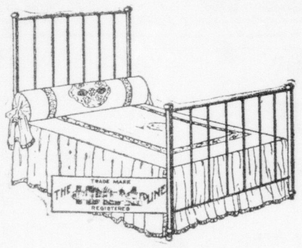

Brass Beds, either polet or satin finish, like cut, made with two-inch posts, ¾-inch top rods and five ⅝-inch fillers in head and foot; worth regularly $14.50. August sale price $9.35

The Spring shown in cut is the double twisted link fabric, each wire running lengthwise has a helical spring of best tempered steel at either end. The whole is attached to a tubular steel frame; sizes 3, 3.6, 4 and 4.6 feet. August sale price $3.60

Woven Wire Springs on good wood frames, all sizes, at.....$2.50 and $3.15
Woven Wire Springs on iron frames, at .....$3.60, $4.50 and $6.30

All people who have to begin putting the house in order after being closed for the summer, or who have new furniture to provide, will be much interested in this sale, as it includes every piece of furniture on the floor, and the price reductions are from 10 to 50 per cent.

THIRD FLOOR.

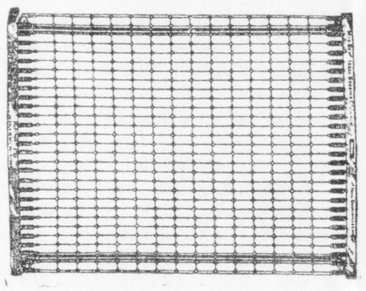

Two Specials in Layer Felt Mattresses

These Mattresses are genuine layer felt of pure cotton, positively no loose cotton and no shoddy used.

The DEFIANCE, all sizes. August sale price $7.65

The S. & I. SPECIAL, made with French roll edge, a $12 value. August sale price $9.00

THIRD FLOOR.

"Gurney-Oxford" High-Efficiency Gas Stoves

Special Gas Range, $10.95.

We are showing a complete line of Gurney-Oxford Ranges and Cookers, the most convenient and economical gas consumers on the market today. See these stoves before buying.

High-Oven Gurney-Oxford Gas Range at $27.50—This range probably offers better value to the purchaser than any cabinet rangs on the market; all parts are well and carefully fitted; ovens consist of one baking and one broiling oven and are square and roomy. Price $27.50

And the same stove with glass oven door and white enamel splash back and sides, with thermometer, at.....$35.50

$10.95—Our Special Three-Burner is one of the best stoves for the price, a compact, serviceable range, with large oven; the demand for a compact range of this style is considerable. Call and see this range at special price. As pictured $10.95

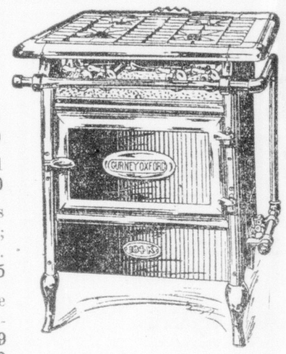

$7.49—Special Two-Burner Cooker—This line is a little wonder at the price; the materials are the same as used in the finest cabinet ranges; this stove has two large burners and a nice-sized oven; an extra fine cooker. At (special) $7.49

Gas Plates at .....$1.75 to $3.50 | Gas Ovens at .....$1.20 to $3.50

ALL STOVES SET UP FREE—BASEMENT.

Plain Brown Battleship Linoleums for Offices, Banks, Stores Churches, Schools and Other Public Places

The floor problem is always a vexing one, especially in places where the wear is excessive. Experience has shown that floors for hard wear should be resilient, silent, sanitary, odorless and easy to keep clean. Plain Brown Battleship Linoleum combines all these qualities, and is moderate in cost. Estimates given. Special prices on contract work.

A Spotless Bathroom

Is the desire and pride of every particular housekeeper. Our Inlaid Linoleums in special bathroom designs make an ideal bathroom, and are easily kept clean and always sanitary. Price, per square yard ..... 95c to $1.35

Use Ronuk for linoleum and hardwood floors. We recommend it.

THIRD FLOOR.

SPECIAL—Fruit Salad with Ice Cream, Assorted Cakes, Cup of Tea or Coffee, 15c; or Fresh Peaches with Cream, fruit Cake, Glass of Fresh Milk, 15c.

SMALLMAN & INGRAM

AFTERNOON TEA—Jellied tongue, Potato Salad, Buttered Rolls, Cup of Tea or Coffee, 20c; or Cold Roast Veal with Sweet Pickles, Boston Brown Bread, Cup of Tea or Coffee, 20c.

WALKERVILLE WILL GIVE KILTIE COMPANY

WINDSOR, Aug. 11.—The town of Walkerville has promised to raise an entire company for Lieut.-Col. Walter McGregor's Scottish Borderers, the 241st Battalion, and manufacturers have joined with merchants to see that all available men are given an opportunity to put on kilts.

Those who join will be looked after and provided with their position after the war is over.

TAKING OVER DUTIES OF A. A. G. ON LOCAL HEADQUARTERS' STAFF

Advertiser Illustrations.

LIEUT.-COL. W. J. BROWN of Aylmer, who is named as Lieut.-Col. W. A. McCrimmon's successor as acting assistant adjutant-general of No. 1 military district and London camp.

LITTLE STORIES OF CAMP BORDEN

SANITATION INSPECTION.

D. A. MacDonald of Toronto, an inspector of the department of agriculture, has made an inspection of the sanitary arrangements at the camp. According to the headquarters staff the inspector expressed himself as well pleased with what has been done to insure proper sanitation.

PLANS FOR SHAM FIGHT.

Field training on a scale which probably has never before been attempted in any part of Canada, is on the training schedule for Thursday and Friday of next week, Lieut.-Col. H. C. Bickford, G. S. O., announcing that a sham fight, in which all troops of the eight brigades in camp will take part, is to be held over the distant areas of the camp recently opened up by the Toronto engineer companies. The sham fight will be a two-day-and-night affair, the men bivouacking in the open when not fighting, although night operations will very probably be an important part of the scheme.

FOURTH TO GO.

The 126th (Peel) Battalion that left Camp Borden yesterday on its way to another training point, is the fourth battalion to leave the camp. It went east with a strength of 950 officers and men.

TO SEE WESTERN ONTARIO FIGHT

All officers have been ordered to attend the bayonet fighting exhibition that is being put on by the 8th and 9th (Western Ontario) brigades. The men from the London camp are claimed to be the most profficient bayonet fighters in the whole camp at Borden.

MUST PAY ATTENTION.

Camp orders state that proper attention must be paid to guards by units marching through the streets of the camp, that owing to the large number of visitors on Sundays it has been found necessary to exclude soldiers from the station platform and station yard to avoid accidents, and that all officers should read the paper on courts-martial to acquaint themselves with the procedure.

GEORGE T. BROWN AS COMMISSION'S HEAD

Slated to Take Chairmanship of Local Branch of Soldiers' Aid.

It is expected that George T. Brown, this city, will head the local organization of the Soldiers' Aid Commission, to be established here. Sam King will be secretary, and he will be assisted for the time being by Pte. Alex Ritchie of the Returned Soldiers' Association, and Edward Lance of the Sportsmen's Patriotic Association. It is expected that later a permanent secretary will be named.

Lieut.-Col. A. A. Campbell will be treasurer.

OXFORDS GRATEFUL FOR LADIES' CHECK

[Special to The Advertiser.]

TILLSONBURG, Aug. 11.—Miss Ella Law, president of the Girls' Patriotic Society, has received the following communication from Lieut.-Col. McMullen, commanding officer of the 168th Battalion:

Dear Miss Law,—Your letter of July 4 inclosing check for $100 received from the sale of quilt and donated by the Girls' Patriotic Society of Tillsonburg to the 168th Battalion, was duly received. There has been some delay in acknowledging this on account of moving the battalion from London to Camp Brden, but I now acknowledge receipt of this donation with very great pleasure, and ask you to convey to all the ladies of the society the best thanks of the officers and men of the battalion. We also wish the society every success in the patriotic work they have undertaken. Yours very sincerely,

LIEUT.-COL. W. T. McMULLEN,
O. C. 168th Battalion, C. E. F.

WANT REVISION.

[Canadian Press.]

Edmonton, Alta., Aug. 12.—The Synod of the Church of England in the province of Rupert's Land has decided to request Archbishop Matheson to call a special meeting of the provincial synod for the purpose of taking action on the proposed revision of the book of common prayer.

STEAMSHIP ARRIVALS.

Liverpool, Aug. 12.—Arrived: Steamship Carpathia, from New York.

"SOME" AVIATOR.

[Canadian Press.]

Paris, Ag. 12.—G. Lufbery of New Haven, Conn., is the American aviator who was mentioned in the official French announcement of last night, for having brought down a German aeroplane inside the French lines south of Douaumont. He was flying at a height of 12,000 feet toward the German lines when he perceived, 3,000 feet below him, a German aeroplane moving toward the French. He planed down swiftly, working his machine gun at the same time, as he was alone in the aeroplane.

The German machine was hit repeatedly and fell in flames. Lufbery landed safely. It was his second exploit of the kind within a week.

THOUSANDS OF MEN REQUIRED FOR HARVESTING IN WESTERN CANADA.

Thousands of men are required to help in the great work of harvesting the Western crop. The task of transporting to the West this great army of workers will fall to the lot of the Canadian Pacific Railway.

Excursions from points in Ontario to Manitoba, Saskatchewan and Alberta will be run, and special trains operated, making the trip in about 36 hours, without change or transfer.

"Going Trip West," $12 to Winnipeg.
"Returning Trip East," $18 from Winnipeg.

Consult C. P. R. agents regarding transportation west of Winnipeg.

GOING DATES.

August 17th and 31st—From Toronto-Sudbury Line and East, but not including Smith's Falls or Renfrew, also from Main Line East of Sudbury to, but not including, North Bay.

August 19th and September 2nd—From Toronto, also West and South thereof.

Further particulars from Canadian Pacific Ticket Agents, or W. B. Howard, district passenger agent, Toronto.

27-ywt-Sept.1

Peel Off Your Freckles

To remove freckles, blotches or any complexion difficulty, the best thing to do is to remove the skin itself. This is easily and harmlessly done by the application of ordinary mercolized wax. The wax peels off the defective outer skin, a little each day, gradually bringing the second layer of skin to view. The new skin is beautifully soft, clear, white and young looking. Just procure an ounce of mercolized wax at any drug store and use like cold cream.