FINANCIAL AND COMMERCIAL

HAY ONLY OFFERING ON MARKET TODAY

Hay was the only offering on the market this morning, and the price was a little higher than on Friday, $12 50 being the average per ton.

Grain, Per Cwt.			
Wheat, per cwt.	$1 58	to	$1 58
Oats, per cwt.	1 20	to	1 25
Grain, Per Bushel.			
Wheat, per bu.	95	to	97
Oats, per cwt.	1 10	to	1 20
Vegetables.			
Lettuce, per doz.	20	to	30
Potatoes, bu, retail	1 30	to	1 40
Parsnips, per bu.	45	to	50
Beets, per bu.	20	to	20
Cabbage, per doz	60	to	75
Carrots, per bu.	80	to	85
Parsley, per doz.	30	to	30
Cabbage, per doz.	50	to	75
Rhubarb, per doz.	20	to	25
Watercress, per doz.	25	to	25
Radishes, per doz.	25	to	25
Asparagus, per doz.	50	to	60
Spinach, per bu.	40	to	40
Cucumbers, per doz.	40	to	75
Fruits.			
Apples, per bbl.	1 75	to	2 25
Apples, per bag	60	to	1 00
Apples, per bu.	55	to	75
Strawberries, per box	13	to	14
Cherries, per box	7	to	8
Cherries, basket	75	to	1 25
Raspberries, per box	13	to	14
Currants, per box	14	to	16
Gooseberries, box	8	to	9
Hay and Straw.			
Old hay, per ton	13 00	to	15 00
New hay, per ton	11 00	to	12 50
Straw, per ton	6 50	to	8 00
Dairy Produce.			
Butter, rolls, per lb.	24	to	25
Butter, fancy, retail, lb	25	to	26
Butter, store lots, lb.	22	to	23
Butter, creamery, lb.	27	to	29
Buter, crocks, lb.	22	to	23
Eggs, crate, wholesale	22	to	23
Eggs, basket, wholesale	23	to	24
Honey, strained, 10 lbs.	1 20	to	1 20
Honey, sections, doz.	2 20	to	2 40
Live Stock.			
Milch cows, each	50 00	to	70 00
Fat sows, each	5 50	to	6 00
Small pigs, pair	7 50	to	10 00
Select hogs, per cwt.	9 50	to	9 50
Poultry Alive.			
Old fowl, per lb.	13	to	14
Poultry Dressed.			
Old fowl, per lb.	15	to	16
Turkeys, per lb.	19	to	22
Old fowl, per pair	1 50	to	1 50
Butchers' Meats.			
Lamb, per lb.	15	to	16
Dressed hogs choice	13 00	to	13 50
Veal, per cwt.	9 50	to	11 00
Beef, young, cwt.	10 00	to	10 50
Mutton, per cwt.	9 00	to	10 50
Beef cows, cwt.	8 00	to	9 00
Hides, Wool, etc.			
Cow hides, No. 3, lb.	9	to	9
Wool, unwashed, lb.	15	to	16
Wool, washed, lb.	23	to	24
Calfskins, per lb.	15	to	15
Cow hides, No. 1, lb.	11	to	11
Cow hides, No. 2, lb.	10	to	10
Tallow, rendered, lb.	6	to	6½

For Other Markets See Page 9

LIVE STOCK.

EAST BUFFALO, July 28.—Cattle—Receipts, 5,000 head; slow; choice steady, others 15c to 25c lower; prime steers, $8 90 to $9; springers, $8 25 to $8 75; butchers, $8 to $8 50; bulls, $5 50 ot $7 25; stock heifers, $5 50 to $6 25; cows, $3 75 to $7; heifers, $6 50 to $8 25; stockers and feeders, $6 to $7 50; fresh cows and springers, $35 to $95. Veals—Receipts, 1,200 head; active, $6 to $12. Hogs—Receipts, 10,400; fairly active; best grades 5c to 10c lower, others steady; heavy, $9 to $9 80; Yorkers, $9 85 to $9 90; pigs, $9 90 to $10; roughs, $8 50 to $8 65; stags, $8 10 to $8 25; dairies, $9 60 to $9 90. Sheep and lambs—Receipts, 4,500; active; lambs 45c higher, yearlings 25c up, others steady; lambs, $5 50 to $8 30; yearlings, $4 to $8 75; wethers, $5 50 to $5 75; ewes, $2 50 to $5, mixed, $5 25 to $5 50.

PRODUCE.

LIVERPOOL, July 28—Close.—Wheat—Spot, No. 1 Manitoba, 7s 7d; No. 2, 7s 6½d; No. 3, 7s 3d; futures easy; July, 7s 4d; October, 7s 2⅝d; December, 7s 2⅞d. Corn—Spot steady; American mixed, old, 6s; do, via Galveston, 6s 8d; do, new kiln-dried, 5s 5½d; futures steady; September, La Plata, 4s 11¼d; October, La Plata, 5s 3d. Flour—Winter patents, 28s. Hops (in London)—Pacific coast, £4 15s to £5 15s. Beef—Extra India mess, 121s 9d. Pork—Prime mess western, 107s. Hams—Short cut, 14 to 16 lbs, 82s. Bacon—Cumberland cut, 26 to 30 lbs, 71s; short ribs, 16 to 24 lbs, 78s; clear bellies, 14 to 16 lbs, 71s 6d; long clear middles, light, 28 to 34 lbs, 77s; do, heavy, 35 to 40 lbs, 76s; short clear backs, 16 to 20 lbs, 67s 6d; shoulders, square, 11 to 13 lbs, 61s 6d. Lard—Prime western, in tierces, 59s 9d; American refined in pails, 59s. Cheese—Canadian finest white and colored, new, 63s 6d. Tallow—Prime city, 31s 6d. Turpentine spirits—28s. Rosin—Common, 11s 3d. Petroleum—Refined, 9⅜d. Linseed oil—28s. Cottonseed oil (Hull refined)—36s 9d.

CHICAGO BOARD OF TRADE.

[Special to H. C. Becher.]

CHICAGO, July 28.

Wheat—	Open.	High.	Low.	Close.
July	85¼	85¼	84⅞	85¼
Oct.	86¼	86¼	85¾	86
Dec.	89¾	89⅞	89⅜	89⅝
Corn—				
July	62¼	63¼	62¼	62⅞
Oct.	62⅞	63⅜	62⅝	63¼
Dec.	60	60⅜	59½	60⅛
Oats—				
July	39½	39¾	39¼	39½
Oct.	40¼	40⅜	40⅛	40¼
Dec.	42	42¾	42⅛	42⅜
Pork—				
Sept.	21 27	21 47	21 27	21 35
Lard—				
Sept.	11 82	11 85	11 79	11 77
Ribs—				
Sept.	11 82	11 85	11 77	11 80

[Special to H. C. Becher.]

WINNIPEG, July 28.—Close—Wheat—July, 96⅝c; October, 89⅛c; December, 87⅞c. Oats—October, 36¼c.

MINNEAPOLIS, July 28. — Close — Wheat—September, 86¾c.

COTTON.

[Special to H. C. Becher.]

NEW YORK, July 28.—Cotton prices up to 2.30 p.m.: July, 11.82c; October, 11.20c.

TORONTO STOCK EXCHANGE.

[Special to The Advertiser.]

TORONTO, July 28.—Morning prices today:

	Ask.	Bid.
Brazilian T., L. and P.	84¾	84½
B. C. Packers, com.	125	123
Bell Telephone Co.	142½	142
Burt, F. N., com.	..	70
Burt, F. N., pfd.	..	91
Canada Bread, com.	19	18
Canada Cement, com.	..	26¾
Canada Interlake, com.	64	..
Canada Interlake, pfd.	95	..
Canada General Electric	..	104½
Cnada Machinery, com.	45	..
Canada Locomotive, com.	50	..
Canada Locomotive, pfd.	90	..
Canadian Pacific Railway	219	218½
City Dairy, com.	100	..
City Dairy, pfd.	99	..
Consumers' Gas	175	174
Detroit United	68½	67½
Dominion Canners, com.	..	66
Dominion Canners, pfd.	98	97
Dominion Coal, pfd.	106¼	..
Dominion Steel Corp.	44½	44
Dominion Telegraph	103	..
Duluth-Superior	56	55
Electric Dev., pfd.	83	80
Macdonald	38	..
Mackay, com.	..	76¾
Mackay, pfd.	..	66⅛
Maple Leaf, com.	46	43
Maple Leaf, pfd.	89½	89
Mexican L. and P.	65	..
Montreal Power	201¾	..
Monarch, com.	75	..
Monarch, pfd.	..	87
N. S. Steel	..	70
Pacific Burt, com.	..	30
Pacific Burt, pfd.	84½	80
Penmans, com.	54	..
Penmans, pfd.	82½	..
Porto Rico Railway	..	54½
R. and O. Navigation	..	103⅞
Rogers, com.	150	145
Rogers, pfd.	110	..
Russell, M. C., com.	40	..
Russell M. C., pfd.	70	..
Sawyer-Massey, com.	..	30
Sawyer-Massey, pfd.	88	..
St. L. and C. Navigation	120	..
Shredded Wheat, com.	77	75¾
Spanish River, com.	39	38
Spanish River, pfd.	..	79
Steel of Canada, com.	19¼	18¾
Steel of Canada, pfd.	84¼	84
Tooke Bros., com.	45	..
Toronto Paper	94	..
Toronto Railway	139	138
Tucketts, com.	..	42½
Tucketts, pfd.	..	92
Twin City, com.	104½	104
Winnipeg Railway	189½	184
Coniagas	7.30	7.20
Crown Reserve	..	3.10
Hollinger	16.00	15.85
La Rose	2.40	2.35
Nipissing Mines	8.55	8.50
Trethewey	.34	..
Bank of Commerce	..	202¼
Dominion Bank	214	..
Bank of Hamilton	..	200
Imperial Bank	207¾	..
Merchants' Bank	188½	..
Bank of Montreal	..	224
Bank of Nova Scotia	254½	..
Bank of Ottawa	..	202
Royal Bank	215	..
Standard Bank	208¾	208
Bank of Toronto	204½	..
Union Bank	..	138
Canada Landed	157	155
Canada Permanent	..	184
Central Canada	..	185½
Colonial Investment	..	79½
Dominion Savings	..	77
Great West Permanent	130½	..
Hamilton Provident	..	133
Huron and Erie	..	212
Imperial Loan	40	..
Landed Banking	..	133
London and Canadian	121½	..
National Trust	..	215½
Ontario Loan	..	167
Ontario Loan, 20 p. c. upaid	..	151½
Toronto Mortgage	..	148
Toronto Savings	..	200
Union Trust	180	..
Canada Bread bonds	91	89½
Canada Loco. bonds	97	..
Dominion Canners bonds	99	..
Dominion Steel bonds	..	89
Electric Dev. bonds	87	..
Mexican L. and P. bonds	89½	..
Penmans bonds	94¼	..
Rio Janeiro, 1st mort.	96	94½
Spanish River bonds	84	..
Steel Co. of Canada bonds	95	..

TORONTO, July 28.—Morning Sales: Cteel of Canada, 100 at 19; Porto Rico Railway, 133 at 55 to 56; Steel Corporation, 20 at 46; Spanish River, 175 at 33½ to 38½; Spanish River, preferred, 50 at 79; Twin City, 100 at 104½; Mackay, 90 at 76½ to 77; Consumers' Gas, 25 at 174½; Brazilian, 128 at 84⅝ to 84½; B. C. Packers, 30 at 124½ to 125; F. N. Burt, 16 at 70; Maple Leaf, preferred, 10 at 89; Trethewey, 200 at 32½; Duluth-Superior 10 at 56; Toronto Rails, 25 at 138¼; Dominion, 47 at 214; Imperial, 7 at 207½ to 207¾; Standard Bank, 17 at 208; Canadian Bread bonds, $500 at 89½; Canada Permanent, 10 at 183; Nipissing, 500 at 8.50 to 8.55; Crown Reserve, 390 at 3.10 to 3.12; Coniagas, 200 at 7.30; 11 shares of miscellaneous.

NEW YORK STOCK EXCHANGE.

[Special to H. C. Becher.]

NEW YORK, July 28.

	Open.	High.	Low.	2 p.m.
Amal. Copper	71	71⅛	70⅝	71¼
American Sugar	112	..	..	..
Amer. Beet Sugar	26½	27⅞	26½	27½
Amer. Locomotive	32	..	..	..
American Foundry	45	..	..	..
American Refining	64	65	64	65
Atchison, com.	99⅛	99⅞	99⅛	99⅞
Anaconda Copper	36	36¼	36	36¼
Baltimore & Ohio	98⅝	99	98⅝	98⅞
Brooklyn Transit	88⅝	88⅞	88⅝	88⅞
Bethlehem Steel	34¼	34⅛	34⅛	34⅛
Canadian Pacific	218	218⅝	218	218⅝
Chesapeake & Ohio	54¼	56⅛	54¼	55⅞
Col. Fuel & Iron	32	32¼	32	32¼
Erie, com.	27	27⅝	27	27½
Erie, pfd.	42⅛	43½	42⅛	43½
Gt. Northern, pfd.	126¾	126¾	126⅝	126¾
Inter-Met., pfd.	59¼	59⅞	59¼	59¼
Kansas & Texas	23	23⅛	22⅝	22⅝
Lehigh Valley	150¾	151½	150¾	151¼
Mexican Petroleum	58⅞	61	58⅞	61
Missouri Pacific	33¼	33⅛	33⅛	33⅛
New York Central	98⅞	99¼	98⅞	99¼
Northern Pacific	110⅛	110⅞	110	110¾
Norfolk & Western	105¾	105¾	105⅝	105⅝
Ontario & Western	29⅛	..	..	..
Pennsylvania	114	114⅛	114	114⅛
People's Gas	115½	..	..	..
Reading Railway	162½	163	162⅞	162⅞
Republic Steel	25¼	25¼	25	25
Rock Island	17⅝	17¾	17½	17½
Rock Island, pfd.	29⅛	29⅞	29¼	29¼
Southern Railway	24¼	24⅜	24¼	24⅜
Southern Pacific	93½	93¾	93⅜	93⅜
Sloss Steel	27	..	..	..
St. Paul	106⅛	106⅝	106⅛	106⅜
Union Pacific	150⅛	151	150⅛	150⅜
Utah Copper	48⅜	48½	48⅛	48½
Central Leather	24¼	..	..	..
U. S. Rubber	60⅞	..	..	..
U. S. Steel	59⅛	59¾	58⅞	59½
U. S. Steel, pfd.	107½	..	..	..
Wabash, pfd.	7⅛	..	..	..
Westinghouse	63	63⅞	63	63⅞

Wall Street, Noon.

NEW YORK, July 28.—In the first hour of today's stock market a decided broadening of activity was seen, together with a further advance in prices, virtually all the leaders were up a point or more, with greater gains in some specialties. Trading was largely professional, however, and no small part of the rise resulted from a retirement of the short interest. With the approach of noon, business slackened in a marked manner, but without much effect on prices. A favorable factor was the withdrawal by the eastern railroads of their grievances, thus opening the way to amicable arbitration of matters now in dispute.

London Stock Exchange.

LONDON, July 28.—Stocks closed today as follows: Consols, for money, 73; do, for account, 73; Amalgamated Copper, 74¼; Atchison, 102; Baltimore and Ohio, 101; Canadian Pacific, 224; Chesapeake and Ohio, 57; Chicago Great Western, 14; Chicago, Milwaukee and St. Paul, 109; De Beers, 20⅜; Denver and Rio Grande, 20½; Erie, 27¾; do, first preferred, 43½; Grand Trunk, 23⅜; Illinois Central, 117½; Louisville and Nashville, 139½; Missouri, Kansas and Texas, 23½; New York Central, 101⅞; Norfolk and Western, 103¼; Ontario and Western, 30½; Pennsylvania, 58¾; Rand Mines, 6; Reading, 8½; Southern Railway, 24½; Southern Pacific, 96; Union Pacific, 155; United States Steel, 61½; Wabash, 3. Bar silver steady, 27⅜d per ounce. Discount rates—Short bills, 3¾ per cent; three months bills, 4 to 4 1-16 per cent. Money, 2¾ to 3 per cent.

Montreal Stock Exchange.

MONTREAL, July 28.—Morning sales: Bell Telephone, 10 at 142; Brazilian, 15 at 84⅝ at 85; Canadian Pacific, 200 at 218¼ to 218¾; Detroit, 40 at 67½; Montreal Tram, debentures, $300 at 73; Ottawa Light, Heat and Power, 5 at 172½; do, new stock, 10 at 150; Richelieu and Ontario, 135 at 103⅞ to 104; Shawinigan, 185 at 120 to 122; Canada Cement, 250 at 28⅛; do, preferred, 20 at 90 ot 90½; Canadian Cotton, 25 at 36; do, preferred, 15 at 73; Dominion Iron, preferred, 26 at 94¾ to 95; Spanish River, preferred, 20 at 84½; Lake of the Woods, 10 at 123¼; Laurentide, rights, 22 at 15; Scotia, 56 at 74 to 75½; Spanish River, 35 at 35 to 38; Steel Corporation, 266 at 45 to 47⅞; Nipissing, 985 at 8.58 to 8.70; Crown Reserve, 840 at 3.13 to 3.20; Bank of Commerce, 12 at 202½ to 202¾; Quebec Bank, 16 at 122. Bonds—Dominion Coal, $5,000 at 97; Dominion Iron, $3,000 at 90; Quebec Railway, $2,000 at 46.

REGRET HIS DEATH

Nationalists Pass Sympathy Resolution for John O'Callaghan.

[Canadian Press.]

London, July 28. — A meeting of the Nationalist members of the House of Commons, under the presidency of John E. Redmond, today passed a resolution of sympathy in connection with the death of John O'Callaghan, secretary of the United Irish League of America, who died in Boston on Sunday.

EDWARD CRONYN & CO.
Members Toronto Stock Exchange.
Investments Information on all Securities gladly furnished.
Telephones: Main 1111, Adelaide 2222.
60 BAY STREET, TORONTO.

GROUP OF THE ADVERTISER EMPLOYEES, photographed at the picnic held at Port Stanley on Saturday.

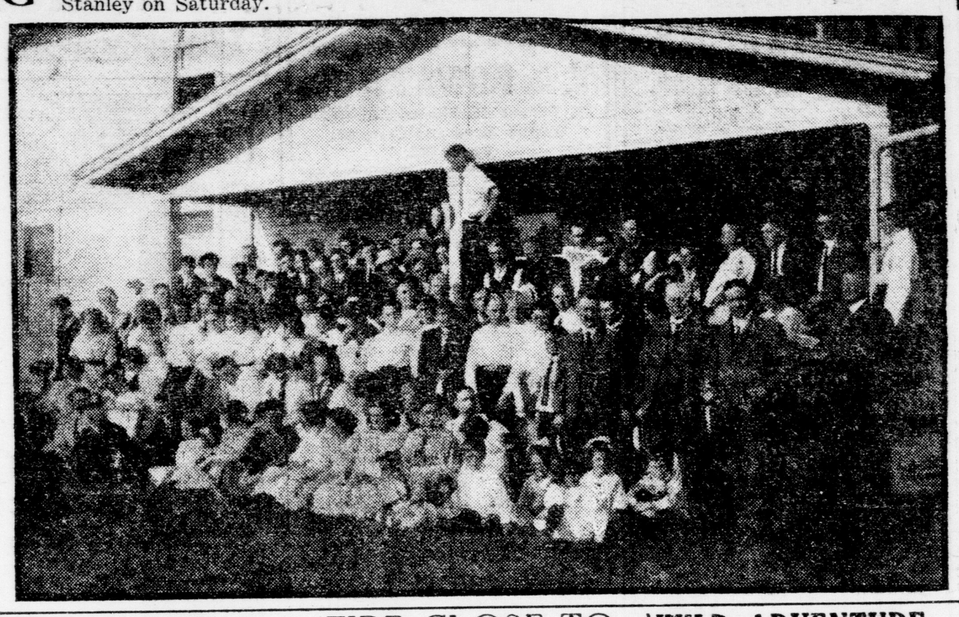

SWUNG BILLIARD CUE ON HEAD OF OPPONENT

Episode of a Poolroom Has Its Finish in Police Court Case.

Alexander Nichols was remanded in police court this morning until Tuesday, after being found guilty of assaulting and wounding William Bugler with a billiard cue in a Richmond street poolroom on Saturday night. George Hutchinson and Jack Raison testified to seeing Nichols strike the blow which is said to have rendered Bugler unconscious for a moment and left an ugly-looking wound over his eye which Dr. James D. Wilson was called to attend. Nichols claimed that he could not have struck the blow. It might have been a friend of his who, he said, was in an argument with Bugler, but he could not swear to this. Magistrate Graydon remanded Nichols for sentence till Tuesday and in the meantime will make inquiries regarding his previous course of life and conduct.

Former Paisley Boy Was Fatally Hurt

Dived Into Water Three Feet Deep at Winnipeg.

[Canadian Press.]

Winnipeg, July 28.—While diving into water three feet deep from a pier at Whytewold Beach Saturday, J. F. McArtnon, aged 23, sustained concussion of the brain that resulted in his death yesterday afternoon.

The deceased was a son of the late Dr. Stuart McArtnon, of Paisley, Ont., and his widowed mother is a resident of Carleton Place, but is at present visiting her daughter, who is the wife of Dr. Kyle, of Orangeville.

McArtnon entered the employ of Findlay Bros.' Stove Company at Carleton Place six years ago, being transferred here as accountant in the new western branch four years ago.

In addition to the relatives mentioned he leaves a younger brother and six sisters.

Held on Charge of Assaulting Child

Taken by an aged man into the bushes at Port Stanley on Saturday London girl was indecently assaulted. Later an alleged suspect was picked up by the Port Stanley police and is now being held.

Group of Listers Paid Ten Each

A group of Indian listers who broke the liquor license laws which forbid them to indulge in intoxicants or frequent hotels, paid fines of $10 each or ten days in jail at this morning's police court session. William Proctor admitted drinking, and Robert Andrews pleaded guilty to frequenting an hotel. A number of drunks of the plain variety were discharged.

One of them, John Allen, earnestly assured the magistrate that as soon as released he would straightway hit the gravel for Essex County. He has been up recently on one or two previous occasions, and was warned not to come back again.

Mary Yake, charged with insanity, was remanded for one week.

SPLIT OVER TARIFF

Eleven Senators Agree to Support Schedule of Lafollette.

[Canadian Press.]

Washington, July 28.—Eleven progressive Republican senators tentatively agreed today to support Senator Lafollette for substitute schedules on wool, cotton and several other sections of the tariff bill. The conference marked the first effort on the part of the progressive Republican element to take a definite stand on the tariff revision.

Personal Mention

Mr. B. S. Murray, western representative of the Canadian Express, left for Sarnia today to take the steamer Saronic for the Upper Lakes and western points.

Miss Gertrude McHugh, Richmond street, is visiting relatives in Detroit.

Mrs. F. B. Whiting is the guest of her sister, Mrs. W. J. Hooper, Horton street.

SERVIANS TAKE VIDIN.

[Canadian Press.]

Bucharest, July 28.—A reort is current here that the Servians have captured the fortress at Vidin, Bulgaria. Vidin is on the Danube, 130 miles south of Belgrade. It has a population of 15,000.

FIRE CLOSE TO PAINT STOCK

Fire Department Called to Blaze in Young's Hardware Store.

THE DAMAGE WAS SLIGHT

Fire in the basement of the hardware store of J. E. Young & Co. gave the fire department a run about 2:15 o'clock this afternoon. The damage was slight beyond that wrought by water, bute it was some time before the fire was located. Considerable paint and oil was stored in the basement and it was at first feared that the blaze might be serious.

The cause of the blaze is supposed to have been an explosion of gas in the basement.

MRS. PANKHURST MADE DRAMATIC APPEARANCE

Appeared Unexpectedly on the Stage in Invalid's Chair With Nurses.

[Canadian Press.]

London, July 28. — Mrs. Emmeline Pankhurst, the militant suffragette leader, made a dramatic appearance this afternoon on the stage of the music hall where the militants hold their weekly meetings. She was seated in an invalid's chair, and was wrapped in shawls. She looked wan and ill, and some nurses were in attendance. The appearance of the militant leader was the signal for a great display of enthusiasm. Her stay was very brief and she was soon afterward carried back to the taxicab in which she had arrived, without being molested by the police.

Mrs. Pankhurst addressed a few words to the meeting, assuring her audience that victory for the cause was approaching. She then put her prison license up to auction. Bids were forthcoming from all parts of the house, and it was finally knocked down for $500.

Miss Annie Kenney was re-arrested outside the hall after a desperate struggle. Mounted police had been summoned to disperse the suffragette sympathizers, who fiercely attacked the police.

Uniform Laws Are Not Yet Obtained

[Canadian Press.]

New York, N. Y., July 28. — The commission on uniform state laws, which has been holding conferences regularly for 23 years, seeking reforms which are obvious from its name, will meet in Montreal during the week beginning Aug. 26.

This will just precede the annual meeting of the American Bar Association. Reports from all of the forty-eight states, in addition to the District of Columbia, and the two territories of Alaska and Hawaii, and the federal possessions of Porto Rico, and the Philippines, have been urged to be present.

Among the subjects for discussion will be questions on a uniform workingmen's compensation act, pure food laws and partnership and corporation acts.

MILITARY FUNERAL.

[Canadian Press.]

Port Arthur, July 28.—The body of James Conmee arrived this afternoon and was met by the officers of the Ninety-Sixth Regiment and the city officials.

WILD ADVENTURE OF MAYOR GRAHAM IN WOOLLY WEST

Stalled at Midnight in Midst of a Big Storm While Motoring.

Finally Rescued by a Rancher Who Carries Party Back to the City.

Canada's west is still wild. It may not be so wild and woolly as of old, but there are adventures there just the same as they used to be, even if they are with autos and half-broken engines instead of cowpunchers and half-broken ponies. Mayor Graham can testify to the adventure part. He had them when he went to the recent Canadian Municipalities convention in Saskatoon Sask. With Controller "Tommy" Church, of Toronto, London's chief magistrate had "some tim."

This is the way one of the Toronto papers describes the adventures:

Started in Calgary.

It all started in Calgary, and it all ended there. When the party of eastern civic officials reached Calgary on Saturday last they had heard much of the glories of Banff. They had heard, too, that there was a fine motor road to that famous resort, and they determined to take the long ride of 87 miles, and spend Sunday at the sulphur springs. All went well on the trip up. Cochrane was reached and passed with only a short stop for gasoline. Canmore also received only a passing glance, and tired, hot, and dusty, the party reached the C. P. R. hotel at Banff about 10 o'clock at night. Here the heavyweight mayor of Montreal deserted the party, and with two of his aldermen went on to the coast.

Met a Storm.

"Tommy" Church and Mayor Graham, however, had to hurry back east, and after spending Sunday at Banff, started the return trip in a motor with E. W. Spafford at the wheel, and H. H. Hester, of Calgary, as companions.

They reached Kamonski in safety and got away early in the evening, in the midst of a big thunderstorm. The car had no lights, and they had to stop about midnight at a country inn, owing to bad roads and the storm.

Next morning they continued the journey, having 23 miles to go. The car gave them no end of trouble, finally stopping dead before noon and utterly refusing to go on.

Deserted Church.

Mayor Graham, of London, Spafford and Hester started off to a farmhouse to get help, but the controller decided to stay with the car, and waied in vain for the rest of the party. The exploring party were fortunate enough to find a fine new car at the ranch house, and the owner ran them into Calgary by another road in a few minutes.

Whether their desertion of the forlorn "Tommy" was intentional is not recorded; but, at any rate, he grew tired of admiring the burning prairies from a stalled car, and started to walk, leaving his coat behind.

"After going about two miles," said Mr. Church, "I was overtaken by a farmer, who gave me a ride into Calgary. We reached there about two o'clock, just missing my train, so I came east by a later one."

Some bees apparently work on the eight-hour schedule, others on a ten or twelve hour basis for their working day. A beekeeper says in an exchange that one of his bee colonies begins its day's labor at sunrise and continues till after dark, making a working day two or three hours longer than any other colony in over a hundred. No two colonies of bees, says the apiarist, are alike.

START of the wheelbarrow race at The Advertiser picnic on Saturday. Won by team on extreme left.

THE DOMINION BANK
SIR EDMUND B. OSLER, M.P., PRESIDENT. W. D. MATTHEWS, VICE-PRESIDENT.
C. A. BOGERT, General Manager.
Capital paid up $5,000,000. Reserve Fund $6,000,000. Total Assets $76,000,000.
The Influence of a Savings Account
It is far easier to save if you have a savings account in The Dominion Bank, for money in the Bank does not slip away like money in your pocket or at home. Besides, it is earning interest all the time.
LONDON BRANCH: Richmond and Dundas Sts.
EAST END BRANCH: Dundas and Rectory Sts. } E. C. BOWKER, Manager.

LOCAL NEWS

Case Enlarged.—The case of Harold Condie, charged by his wife, Pearl Condie, with non-support, in police court this morning, was enlarged until Wednesday.

In Solicitor's Hands.—Relatives of Mr. Arthur Bird, the young man who was injured in the foundry of Messrs. E. Leonard & Sons last week, have placed the matter in the hands of their solicitor, Mr. J. M. McEvoy.

A Sunday Run. — The fire department had a run Sunday afternon when an automatic alarm came in from the warehouse of Robinson, Little & Co. The variation in the water pressure of the sprinkler system, following the break in the Horton street water main, caused the alarm.

Plumbers Sue.—Messrs. Noble & Rich, plumbers, of this city, have entered suit against Mr. John A. Cottam, of the Birdland Society, for $440.30, which they claim is the balance due them on a heating contract for heating the premises of the society. Mr. J. M. McEvoy is acting for Messrs. Noble & Rich.

Auto Mix-Up. — An automobile owned by Mr. John McNee, in which his sons were riding, was struck by a street car at the corner of Dundas and Richmond streets Saturday night and the top was damaged. There was a mix-up with a buggy, the auto stopping suddenly, and before the car could be stopped it had struck the car.

A Farewell Picnic.—Last Friday, July 25, the League of Mercy of No. 1 Corp, Salvation Army, tendered a farewell picnic to Major and Mrs. MacGillvary and family at Springbank Mrs. MacGillvary being a valued member the city officers were present also Staff Captain Jost, of Toronto. A very pleasant time was spent.

Mr. Strange Appointed.—Mr. and Mrs. Harry Strange, the former for many years the steward of the Travellers' Club in this city, have been appointed general supervisors of the cuisine service of the Chateau Laurier Annex at Ottawa. This service will be run in connection with the Grand Trunk Pacific and is one of the most important charges in the department. Mr. and Mrs. Strange leave at once to assume charge of the Annex.

An Enjoyable Reunion.—For the first time in thirty years Mr. A. J. Johnson, of Salt Lake City, where he is engaged in the engineering department of a large railway, is in Ontario visiting his brothers. Mr. Johnson left more than a quarter of a century ago, and has returned to find his youngen brothers with grown families. He is having an enjoyable reunion in this city with his brothers, Messrs. William R. and Foster Johnson, and with Mr. G. A. Johnson, agent of the C. P. R. at Springfield, Ont.

Holiday For Pastor.—The official board of Dundas Centre Methodist Church has granted their pastor, Rev. A. J. Johnston, B.A., one month's holidays, which will be spent at Sauble Falls, Ont., on Lake Huron. In his absence the pulpit will be in charge of Rev. Joshua Stansfield, D.D., of Indianapolis, who supplied last year for Rev. Mr. Whiting at First Methodist Church ,and who proved such a success, and Rev. F. M. Woonton, of Galt, will take the fourth Sunday in August.

Parade of the Seventh.—First parade of the Seventh Regiment to prepare for its trip to Hamilton on Aug. 14, will be at the armories tenight. The Seventh is being taken to Hamilton at the expense of the centennial celebration committee. With the Hamilton, Toronto, St. Catharines, Brantford and several American regiments the London citizen soldiers will participate in the military manoeuvres that are to be part of the big old boys' centennial celebration.

Chinamen in Court.—On a complaint laid by Factory Inspector Harry Clark, two Chinamen appeared in the police court Saturday charged with eating and sleeping in rooms used for laundry purposes contrary to law. They were allowed one week to remedy the unsatisfactory conditions. Mrs. Hattie Hunt, charged with cruelty to a 12-year-old girl, whom it is alleged walked to Port Stanley last week to escape abusive treatment, will appear in court this week. Through an error she was not notified to appear on Saturday.

Three Months for Mose. — Moses Elm, an Oneida Indian, who last week was convicted in police court of stealing a suitcase from a Detroit man at the Grand Trunk station, appeared for sentence Saturday morning. Asked if he had anything to say why sentence should not be passed upon him Moses had several things to say. "I've got a wife and two kids to support," he told Magistrate Graydon, "and I shouldn't be arrested." "But," rejoined the court, "you've been convicted of stealing, and you were sentenced once before for stealing wood." But Moses would not admit the truth of this allegation. He had a cousin by the same name who had figured in that case, and he (Mose) had nothing to do with it. Crown Attorney McKillop disputed the claim, and Moses was sentenced to three months in jail.

LOOTED SHOW CASE

Flashlights and Small Motors Stolen From Dundas Street Store.

Twice during the past ten days a small showcase belonging to the Rogers Electric Company, in the entrance to a stairway at 179½ Dundas street, has been broken into between Saturday night and Monday morning and a number of flashlights and small motors stolen. The value of the stolen goods aggregates in all about $15. The first occurrence was a week ago and the case was found to have been broken into a second time this morning. Detective Nickle has the case in hand.

WILL TOUR CANADA.

Vancouver, B. C., July 28.—An all-star New Zealand rugby football team will tour the Pacific Coast cities. Matches will be played in California cities and in Vancouver and Victoria, the tour extending over three months.

Miss Watt—Do you belong to any debating society, Mr. Wilkins?

Wilkins—Well—er—a small one. I am married.

TOO MUCH WORRY FILLING WARDS OF INSANE HOSPITALS

More Married Than Single Patients Were Admitted Last Year.

Interesting Facts About Local Institution Furnished by Govt. Statistics.

Recently published statistics of the Hospitals for the Insane of Ontario are of some interest. In the local institution there are an average of 1,099 patients the year round. The capacity of the hospital is 511 males and 555 females, making a total of 1,066. There were treated at the London hospital during last year 1,301 patients. The death rate was high last year, 107, or nearly 10 per cent. of the inmates dying. In his report Superintendent Robinson says that nine males and one female eloped during the year. This does not mean that nine men were all in love with the same girl and eloped with her. Eloping in this case means "escaping." There was one suicide, a woman patient hanging herself with the window cords.

The most serious incident of the year was the fire, which happened in January, following which an elaborate system of fire protection was installed.

Some Odd Features.

A peculiar feature of the report is the fact that more married people were admitted than single ones. There were one hundred married and 89 single persons admitted. Of those admitted 161 out of 207 were born in Canada, the majority of the others being from the British Isles. The greater majority of the inmates, according to trade and profession, are teachers or workers in educational lines or housekeepers. Farmers and laborers are in the majority among the male patients, and those following educational or domestic duties among the female. The greatest number from any county come from Middlesex. The religious denominations to which the most of the patients belong are Methodist, Presbyterian and Roman Catholic.

Too Much Worrying.

Mental strain caused by worries was the cause of the insanity of most of the patients admitted during the year. Senility, or old age, caused fourteen of the inmates to go insane. Out of the 207 admitted during the year, 120 inherited mental disease from their parents. Melancholia was responsible for the deficiency in 33 cases. There are 423 patients who have been in the hospital for more than twenty years.

The employees of the Hospital for the Insane number 176, which includes the doctors, nurses and attendants. The expenditure for the year was $170,-494.27, and the revenue $37,877.40. Agriculture is not a paying proposition at the asylum. The expenditure on the farm for 1912 being $6,057.76, and the earnings $1,049.24. It costs 42½ cents a day to keep each inmate, and the average amount spent on each per day for food was 12.17 cents.

John O'Callaghan Died in Boston

[Canadian Press.]

Boston, Mass., July 28.—John O'Callaghan, secretary of