PROVINCIAL NEWS

ALMA, N. B., Feb. 10.—Yesterday afternoon twenty young people from here drove up to Linton Tingley's camp on Sinclair Hill and had an enjoyable evening.

No mail has reached here since Tuesday.

Alma Lodge, No. 115, I. O. G. T., elected the following officers: Matthew Alcorn, C. T.; Florence Keirstead, V. T.; Douglas Dickison, treas.; Rev. E. Wagstaff, secy.; E. May Foster, asst. secy.; Fern McLaughlin, fin. secy.; Esmond Butland, marshal; Fred Rommel, dep. marshal; D. A. McQuaid, guard; Geo. Butland, sent.; Mrs. D. C. Cleveland, chap.; W. R. Rommel, L. D.

C. A. Peck, K. C., of Hopewell Hill, was in town today on business connected with the Sutherland Stewart estate.

RICHIBUCTO, Feb. 13. — The death of Edward Walker, the well known lumberman of Baas River, occurred on Friday afternoon. The deceased was aged eighty-four. He leaves one son, John, and one daughter, Mrs. Hodge, residing in Ontario. The funeral took place at Bass River, Rev. Mr. Townsend (Presbyterian) conducting the services at the house and grave.

The country is completely piled up with snow. The storms of last week were heavy.

ST. ANDREWS, Feb. 13.—The vivacious Eastport, Me., correspondent has been drawing on his imagination or deliberately faking the Boston American when he wrote it that St. Andrews bay was frozen over, and that the inhabitants of the town were enjoying themselves skating on the ice. Had the writer enquired of the agent at Eastport he would have learned that the str. H. F. Eaton was without interruption making her regular trips to and from Eastport and Calais, calling at St. Andrews, steaming through the harbor, meeting no ice in the bay. Also the steamers Aurora and Viking, which have not failed to call at their respective wharves in St. Andrews harbor. The last mentioned steamers on their last two trips not being prepared for contact with ice, finding that ice conditions prevailed on the St. Croix river above the Ledge, tied up here and sent the mails carried by them for St. Stephen, to destination by sleighs.

Charlotte M., wife of Rev. J. S. Allen, Methodist minister, St. Andrews, whose death took place last Saturday forenoon after a somewhat protracted illness, was a native of Pugwash, N. S., daughter of the late Elijah Tuttle and sister of the Rev. A. S. Tuttle of the Nova Scotia Methodist conference. Mrs. Allen was of a lovable and sympathetic disposition, very domestic in her habits and deeply religious tone of mind. She took an active interest in Sabbath school work as well as in the Women's Christian Temperance Union and Women's Missionary Society. She leaves a husband and six children. Daughters, Aveline and Jean; sons, Ewart, at home; Alexander, in Montreal; Frank, in Winnipeg; Aubrey, in Passadena, Cal., to mourn the loss of a good wife and loving mother. A memorial service will be held today in the Methodist church, in which Rev. G. W. Fisher, Milltown, chairman of the district; Rev. W. J. Howard, St. Stephen, and Rev. A. W. Mahon will take part. The remains will accompanied by Rev. J. S. Allen, be taken by the C. P. R. on Tuesday morning en route for Richibucto, where interment will take place.

SALISBURY, Feb. 13.—W. A. Simpson, I. C. R. agent here, after a vacation of about four months, began work today. He and his wife returned last week from Portland, Me., where most of the vacation was spent. A. J. Gray supplied during his absence.

Prof. Lemuel Titus of St. John, brother of Mrs. V. E. Gowland, has started a large class here in vocal culture. He proposes coming on Friday of each week and returning on Saturday evening. He began last week. His pupils are: Mrs. H. C. Barnes, Mrs. J. W. Carter, Mrs. Almer Chapman, Mrs. A. E. Trites, Miss Howie, Miss Ida Smith, Miss Lulu Taylor, Miss Lottie Sharpe, Miss Ella Power, Miss Sherwood of Hillsboro, Miss Perry of Petitcodiac, Noble Sharpe, Freeze Sharpe, Freeze Taylor, Edgar Barnes, William Smith, Charlie Taylor and Allison Trites.

V. E. Gowland, traveller for H. Kellert & Son of Montreal, has bought the Dr. McNaughton property and intends building a modern mansion in the spring.

Rev. Mr. Alleby has been engaged by the Baptist churches of this field, and last night preached his first sermon. He has been doing mission work in Quebec of late and will move his family from St. John in a few weeks.

Rev. Isaac Howie is able to be out again. He preached here last night, but owing to the condition of the roads did not attempt the outside stations.

ABSOLUTE SECURITY.

Genuine

Carter's Little Liver Pills.

Must Bear Signature of

Brent Good

See Fac-Simile Wrapper Below.

Very small and as easy to take as sugar.

CARTER'S LITTLE LIVER PILLS

FOR HEADACHE. FOR DIZZINESS. FOR BILIOUSNESS. FOR TORPID LIVER. FOR CONSTIPATION FOR SALLOW SKIN. FOR THE COMPLEXION

GENUINE MUST HAVE SIGNATURE.

Price 25 Cents | Purely Vegetable. Brent Good

CURE SICK HEADACHE.

FERROVIM TRADE MARK

A TONIC FOR ALL.

It makes new blood
It invigorates
It strengthens
It builds
BONE AND MUSCLE

Used with the greatest advantage by all weak people. Prevents fainting, makes pallid cheeks into rosy ones.

Davis & Lawrence Co., Ltd., Montreal.

Miss Howie, the enthusiastic superintendent of the Methodist Sunday school, has started a class to meet monthly, on the Japanese mission work.

The Albert train came up from Hillsboro last Tuesday. On account if the storm she stayed at the station all of Wednesday. It took her all of Thursday to go the first mile of the road. On Friday she reached Hillsboro, but did not try to come back on Saturday or today. Will try tomorrow.

H. C. Barnes sold last week to A. J. Guion, merchant of Havelock, his bay driver for a good figure.

Dr. Geo. R. Parkin stopped off here this morning to make a call at the place of nativity and to see his brother and sister.

Last week witnessed two more thimble parties, one at Mrs. L. A. Wright's and one at Mrs. S. H. Taylor's When the weather settles more of them will be in evidence.

The rain today is very welcome. The roads here are almost impassable.

Principal Anderson was not able to teach a part of last week and is still indisposed. Something akin to pneumonia is the cause. He is convalescent.

J. E. Foster's open-air rink is being cleared today for another hockey match with Moncton. Our boys have beaten twice and expect to again.

Warren Taylor, railway contractor, is doing a big business this winter as usual in railway ties and telephone poles.

SUSSEX, Feb. 13.—There will be a meeting of the Sussex Lumber Company at the office of H. H. Farlee, Feb. 27th. This company is composed of some of our leading business men, namely, Ald. J. A. McArthur, E. R. Folkins and a number of residents of British Columbia, and they operate on the Elk River, B. C.

Miss Daisy Carleton, who had an operation for appendicitis on Saturday, is doing as well as can be expected.

Mrs. Everett Keith entertained a few friends at whist on Saturday evening.

CENTREVILLE, Feb. 14.— Heavy snow falls followed by westerly winds in quick succession, block the roads and make travelling almost impossible, and with the mercury very low, keep people from venturing from home.

Since the revivals in the churches and additions by baptism, the preachers seem to have taken new life and are now engaged giving lectures on the subjects and mode of baptism. Rev. Mr. Freeman (Baptist) first began the discussion, followed by Rev. Mr. Simonson (Episcopal) and Rev. Mr. Turner (Methodist). The people are much interested, as the churches are filled every Sunday evening.

The youngest of the Johnston brothers who some years ago made a home on the Pacific coast, is home on a visit to his parents, both of whom are well up in years, the father being blind and deaf.

S. A. Perkins has purchased the fine residence owned by P. Fitzgerald, and now offers his hotel property for sale or rent.

John Lord, who had a cancer removed from his face by Dr. Peppers, is much relieved, and is making good progress towards recovery.

The Baptist Church is to be removed and replaced by one more suited to the circumstances and requirements of the large congregation attending in this village.

HOPEWELL CAPE, Feb. 10.—Albert County L. O. L. held its annual session with Golden Gate, No. 100, at Hillsboro, on the 7th, and was well attended despite the severe storm. Officers elected for 1905 are: Moses Steeves, C. W. M.; Capt. J. E. Bishop, C. D. M.; Rev. M. Addison, chap.; E. E. Peck, R. S.; H. L. Steeves, F. S.; H. P. Steeves, treas.; Capt. A. Balser, D. of C.; J. W. Rogers, lecturer; J. J. Woodworth and J. A. McCormick, deputies.

The annual session of the Royal Scarlet Chapter opens at Hopewell Cape on the 14th inst.

John Mollins of Hillsboro died very suddenly Thursday, and was buried Sunday last. Richard Steeves of Demoiselle Creek died on Tuesday, and was buried Thursday.

JACKSONVILLE, Feb. 14.—The Methodist ladies are busy decorating the church for an auspicious event which is to take place next Wednesday. Major Good and bride will arrive in St. John on Wednesday, 15th, by the night express and will be guests at the Royal Hotel during their stay in the city, where Charlton Berrie, brother of the bride, is ill with appendicitis.

Another heavy snow storm rages here today and mails are delayed.

Dr. Paisley, Sackville, is visiting in this vicinity. His lecture in Woodstock was much enjoyed.

Yesterday morning Rev. J. C. Berrie, on his return from Northampton, experienced a runaway, but fortunately escaped injury. The horse went a distance of nearly two miles when caught by W. O. Clough and brought back minus the sleigh.

Mrs. Joseph Estey continues in a very poor state of health.

Mrs. Samuel Harper is slowly recovering from a severe attack of la grippe. Her son Ernest, is laid aside with the same disease, which is prevalent here at present.

GOOD-BERRIE.

WOODSTOCK, N. B., Feb. 15.—Major W. C. Good, commander of the 10th Field Battery, who was in South Africa with the second and third Canadian contingents, and Miss May Berrie, daughter of Rev. J. C. Berrie, ex-president of the New Brunswick Methodist conference, were married at the Methodist church, Jacksonville, early this afternoon. A large number of friends of both parties were present.

Basil Johnson of St. Louis, Kent, lately appointed C. M. B. A. organizer for the maritime provinces, is in town. He attended the meeting of Branch 134 on Tuesday and spoke of the work he is carrying on, which, he said, gives promise of much success.

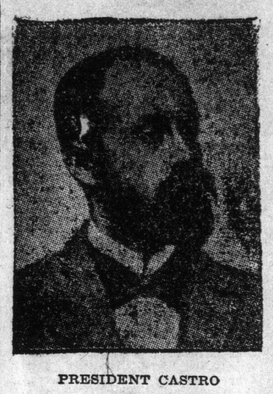

PRESIDENT CASTRO

Of Venezuela. He has incurred the displeasure of Uncle Sam, who is thinking of sending a warship to La Guayra to make terms.

SUCCESSFUL SALESMEN.

An interesting competition was carried on in the Maritime Provinces during the year 1904 by the Page Wire Fence Co., Limited. This Company offered a prize for the dealer in each of the three provinces who proved the bst salesman for Page goods. Through the year all the dealers took a great deal of interest in the contest and have doubtless been awaiting the announcement of the result with eagerness. The award has just been made public. The winners are: In New Brunswick, Mr. Elmer L. Parker, Derby; in Nova Scotia, Mr. J. Howe Cox, Cambridge Station, and in Prince Edward Island, Mr. Andrew Mooney, Little Harbour. Each of these gentlemen is entitled to a handsome clock as a reward for his efforts. In addition to getting the clock, Mr. Mooney has won the silk hat offered as a premium to the most successful salesman for the Company in the three provinces. Those dealers who were very near the leaders were Mr. W. Alonzo Smith, Middle Coverdale, N. B., who was second, and Messrs. J. Titus Barnes, Sussex, and Mr. D. McAlister, Jacquet River, who were tie, in New Brunswick; Mr. R. W. Simpson, Bay View, in Prince Edward Island, and Messrs. Jos. Higgs, River Phillip Centre, and E. D. McKay, Baddeck, who were even in their sales in Nova Scotia. The Company, whose business last year was greatly increased over that of 1903, is considering the advisability of starting a similar contest again this year.

Kept Home From School

WITH COUGHS AND COLDS, AND PARENTS ARE PROVING THE WONDERFUL CURATIVE POWER OF

DR. CHASE'S SYRUP OF LINSEED AND TURPENTINE

When grown people neglect their ailments and allow them to develop into serious diseases, they have no one to blame but themselves.

With children it is different, because they do not realize the seriousness of a neglected cold nor the means of obtaining cure, and many a child, as he grows older and finds himself a victim of pneumonia, consumption, bronchitis, asthma or throat trouble, cannot but see that his parents were responsible for neglecting treatment when his ailment began in the form of a cold.

Today the schools have many a vacant seat on account of coughs and colds, and many children who are there should be at home. What treatment are these children getting? Do their parents realize the seriousness of neglecting to cure a cold? Have they proved the merits of Dr. Chase's Syrup of Linseed and Turpentine as a cure for coughs and colds, bronchitis, croup, whooping cough, and all kindred ills?

Very many have, for there is no preparation for throat and lung diseases that has anything like the sale of Dr. Chase's Sprup of Linseed and Turpentine.

Be careful when you buy to see that the portrait and signature of Dr. Chase are on the wrapper. If you send the children to the store, warn them not to accept any imitation or substitution. Children like to take Dr. Chase's Syrup of Linseed and Turpentine, and there is no remedy so prompt and effective. 25 cents a bottle; family size, three times as much, 60 cents; at all dealers, or Edmanson, Bates & Co., Toronto.

SUSSEX.

SUSSEX, Feb. 14.—The death took place on Sunday, 12th, at the home of John M. Finnell, Cornhill, K. Co., of Mrs. Margaret Foley at the age of 76 years, leaving a large family and circle of friends to mourn their loss.

The Sussex grammar school has been fumigated owing to the grippe epidemic so prevalent and the large number of pupils affected. The trustees engaged funeral director F. W. Wallace to fumigate the six rooms, also anterooms, halls, attics and cellar, each room being fumigated separately.

Jas. M. McIntyre is confined to his home with a sprained ankle.

SUSSEX, Feb. 14.—Taking advantage of the mild spell of weather, a number of young people drove to John McAuley's, Millstream, Wednesday evening, and spent a very pleasant time in dancing and cards, returning home in the "wee, sma' hours of the morning."

HEALTH FOR MEN

We control a scientific combined medical and mechanical cure for the so-called "weakness of men. It has been perfected by years of practice—cure being an old and widely-known company. This combined treatment cures quickly, thoroughly and forever all effects of early evil habits, later excesses, overwork worry, etc. It creates health, strength, vitality and sustaining powers.

Any man writing in earnest will receive description and references in a plain sealed envelope. Professional confidence. No C.O.D. deception nor imposition of any nature. A national reputation backs our statements. Address

Erie Medical Co., Dept. P, Buffalo, N. Y.

Sunlight Soap brightens and cleanses everything it washes. Quite as good for cleaning household utensils as washing clothes. 12B

MARRIAGE ANNULLED.

Bridegroom Was 29 Years of Age and the Bride Only 71.

PORTLAND, Me., Feb. 9.—A sensational Bowdoinham marriage of five years ago was annulled today by Judge Strout of the Cumberland supreme court.

The case came up on petition of Mrs. Eliza A. Sedgerly, of Bowdoinham, and her daughter and guardian, Mrs. Marcia A. Adams. The petition alleges that when the marriage took place Mrs. Sedgerly was of unsound mind and that the contract, therefore, was not legal.

The daughter testified that when the marriage occurred the bridegroom was 29 years of age and the bride 71. She had a pleasant home in Bowdoinham, was drawing a pension and was living comfortably.

Richard Sedgerly came there to work as a farm hand and after being there a short time he and his employer, whose name was then Mrs. Eliza A. Williams, left town and made a trip to Boston and Chelsea. The wedding took place in Chelsea. They lived together three or four years, a part of the time in her home at Bowdoinham and afterwards in Brunswick.

The daughter testified that Mrs. Sedgerly was a smart old lady until a few years before her marriage. She was then taken sick and her mind has been seriously weakened ever since; that at the time of the marriage she was very susceptible to influence.

Two nighbors testified in the case corroborating the statements of the petitioner.

SAD NEWS FROM MONTANA.

A. Morrison, of M. R. A.'s, Ltd., Learns of His Brother's Unexpected Death —Well Known Here at Home.

A. Morrison, retail superintendent in M. R. A.'s, Ltd., received a telegram yesterday from his brother, Camby Morrison, of Spokane, Wash., telling of the death of the youngest brother of the family, William B. Morrison, at Lewiston, Montana, Tuesday. The brief message contained no further particulars, but the sender wired he would write fully at once.

The news came as a severe shock to Mr. Morrison and Miss Morrison, as well as other relatives of the deceased in this city, all of whom are anxious to learn the circumstances surrounding the demise. Many friends of the late former citizen will hear with keenest regret of his death.

William B. Morrison was in his thirty-ninth year. He left home for the west about nineteen years ago, and though of late years he has been engaged with the Lewiston Lumber Co., of Lewiston, Montana, he travelled all over the American west and also journeyed to the Yukon. He succeeded in his new home, and at the time of his death he held a responsible position. His last letter was received by Miss Morrison about ten days ago. He was not in ill-health at that time.

Deceased was son of the late William J. Morrison and unmarried. His brothers were A. Morrison, of this city; Jas. H. Morrison, of Amherst, agent of the Canadian Bank of Commerce in that town, and Campbell Morrison, of Spokane. As above stated, an unmarried sister, Miss Margaret Morrison, resides here.

When things go 'round like a Merry Go Round

and you have headaches and fainting spells, you'll find that the cause usually lies in the weakness of your heart. Unknowing persons regard it as temporary and blame the weather, diet, etc. By using

Dr. Agnew's Heart Cure

you can make your heart strong and healthy. Dizziness, fainting spells, palpitations of the heart, pains in the head, all will disappear. It is the greatest heart-builder the world has ever known. It brings relief in thirty minutes.

Mrs. C. Marshall, Strathroy, Ont., writes:—"The claims made by Dr. Agnew's Heart Cure have been strikingly fulfilled in my case. I have suffered from Heart disease, Stomach disorders, Nervousness and smothering spells. I dreaded to have night come. The first dose of the Heart Cure gave me relief and a few bottles of this wonderful remedy have entirely cured me." —18

One application of Dr. Agnew's Ointment will stop the itching, burning sensation caused by Piles—continual treatment will effect a sure cure.

AN INQUIRY

Strongly Urged Into Fishery Relations Between Newfoundland and United States.

ST. JOHNS, Nfld., Feb. 15.—The colonial government has been strongly urged by prominent representatives of commercial and industrial interests to institute an inquiry into the fishery relations between the colony and United States, with a view to taking drastic action to prevent American fishermen from enjoying a continuance of the present virtual monopoly of the North Atlantic fisheries, and to secure for the colony privileges equal to those proposed under the Hay-Bond treaty.

During the past week there has been a fall of almost ten inches of snow in the lumbering districts in the upper part of the province. The weather has not been particularly cold, and this snow does not retard hauling.

ISLAND SERVICE.

Messrs Martin and McDonald Make Complaints.

They Ask Government For More Commodious Boats and Daily Return Service.

OTTAWA, Feb. 13.—Another dull Monday, with a large amount of routine work to its credit, largely in the matter of providing supplies to His Majesty to carry on the business of the dominion. Private members were unusually inquisitive today and kept the government busy for a while answering questions.

Dr. Daniel was informed that Lyons and White were constructing the breakwater at Dipper Harbor, N. B., their tender being $45,485. There was another tender of $45,800, from Flood & Bates.

Mr. Ganong learned that the government had no intention of issuing any more lobster canning licenses in District No. 1, New Brunswick.

Emmerson told Dr. Daniel that the I. C. R. purchased 1,246 tons of coal from the Beersville Company during 1904, at $3.25 per ton. The inspector had not yet tested it, but engineers and firemen said it was fairly good steaming.

Dr. Sproule was informed by Sir Wilfrid Laurier that the main principles in issuing blank ballots for the dominion elections were as follows:

First—To deal with no one but the returning officers.

Second—To have no broken packages.

The ballots were issued in sheets of four and two, direct from the printing bureau to the returning officers throughout Canada, without the intervention of the clerk of the crown in chancery. The sheets are carefully counted before being packed. They are sent out in closed packages of three sizes only, viz.: Packages of 2,000 in fours and of 1,000 and 500 in twos. The packages are not opened after being counted. No communications from other than returning officers were entertained.

Among motions passed was one by Mr. Martin ordering copies of all correspondence re survey and construction of branch lines in P. E. I., and another ordering correspondence re proposed new winter boat on the Strait, and for engineers' reports re condition of steamer Stanley.

A motion made by Mr. Boyce of Algoma, asking for plans deposited by G. T. P. Co., showing proposed terminal on the Pacific coast, was turned down on the ground that the plans had not yet been approved and their publication at this time might gratify speculators, but would not be in the public interest.

The house then went into committee and resumed consideration of steamship subsidies. Under the item of $12,500 for the summer service between P. E. Island and the mainland, Mr. Martin, endorsed by McDonald of Pictou, made complaint against the inadequacy of the Pictou-Charlottetown service. They asked the government before renewing the contract to see that better and more commodious boats were put on, and Mr. McDonald also insisted on a daily return service. The subsidy for this year was passed and subsidies for the South African line and Australian service, and for communication between Cape Breton, P. E. Island, and Newfoundland, were stored pending an examination into the use of the civil services. On this point Mr. Foster suggested that the government should investigate the value of all subsidized lines and have a report ready before the subsidies were passed next year. During the afternoon the usual subsidies were passed for services between St. John and Grand Manan, St. John, Halifax and Minas Basin, Pictou and Georgetown, P. E. I., and Great Britain, Manchester and Canada, Baddeck and East Bay, ports on Bras d'Or Lakes, Gaspe and Dalhousie or Campbellton, Port Mulgrave and Canso; Sydney and Wyscomegh, St. Stephen and Campobello, Sydney and Bay St. Lawrence, Halifax and Canso.

During the evening session the passing of subsidies was continued. On appropriation for a service on the St. Lawrence gave Mr. Fowler a text for an argument in favor of subsidizing a steamer to run from St. John to ports of St. John and Albert counties. The matter will receive the government's consideration.

The item of $146,000 for South African service, stood over from the afternoon, came up again and Mr. Paterson read a letter from the agent of that line showing the growing export trade from Canada to that country. His inability to give any departmental information concerning this trade earned him some sharp admonition from the opposition before the item passed.

Among other subsidies were the usual grants for services, St. John to Westport, St. John to Annapolis and Granville, Annapolis and London. Item for service between Canada and New Zealand was allowed to stand.

During discussion of appropriation for enforcement of Chinese immigration act announcement was made that since the head tax was raised to $500 not one Chinaman has entered Canada by the regular routes anyway. Committee rose at 10.45.

HEAVILY ARMORED SHIPS.

BERLIN, Feb. 15.—Admiral Von Tirpitz, secretary of the admiralty, explaining the naval estimates before the appropriations committee of the Reichstag today, said events of the Russo-Japanese war had shown the soundness of the foundation of the principle of Germany's naval programme, namely, that the strength of a fleet lies in heavily armored ships. Admiral Von Tirpitz remarked that no new programme was proposed by the government, which only asked for means to continue the execution of the authorized programme.

ST. JOHN SEMI-WEEKLY SUN.

4,992 Columns a Year.
8 Pages Twice a Week.

ONE DOLLAR A YEAR.

If Paid in advance, 75 Cents.

The Best Family Paper for old and young in the Maritime Provinces.

RELIABLE MARKET REPORTS. FULL SHIPPING NEWS.
SERMONS. STORIES BY EMINENT AUTHORS.
THE TURF, THE FIELD AND THE FARM.

Despatches and Correspondence from all parts of the World.

SEND FOR A SAMPLE COPY — FREE

$4.00

The ST. JOHN DAILY SUN

The subscription price has been reduced for subscribers receiving the paper by mail to $4.00 a year—Cash in advance. This is an excellent opportunity.

Sun Printing Co.
ST. JOHN, N. B.

$4.00

THE ROPE BROKE

But Murderer's Neck Had Been Broken—Story of Crime.

BRIDGETOWN, N. J., Feb. 15.—Frank Raisinger was hanged here today for the murder of his wife. The drop fell at 10.04. The rope broke as the body rebounded, and the back of Raisinger's head struck a cross beam of the scaffold and broke Raisinger's neck. The physicians present said death was instantaneous. Raisinger was not officially pronounced dead until ten minutes later. When the rope parted, Constable Tumy and others quickly caught the cord and lifted the body clear of the ground, but a quick examination by Dr. Stiles revealed the fact that the neck was broken, and it was therefore not necessary to raise the body again to the scaffold.

Sheriff Dement said after the hanging that he was unable to account for the snapping of the cord, as it had been tested with a weight more than 100 pounds heavier than Raisinger's body. Raisinger made no statement on the scaffold, simply saying as he passed through the sheriff's office, "Goodbye, boys."

The crime for which Frank Raisinger was convicted was the brutal murder of his young wife. On October 18, 1904, Raisinger went into the kitchen where his wife was at work and endeavored to caress her. She repulsed him and Raisinger left the house. Later he returned, and in order to protect herself Mrs. Raisinger seized a gun and threatened to shoot her husband. He again left the house, but quietly re-entered his home, and securing the gun, shot his wife. Death was not instantaneous, and Raisinger sent another load of shot into the woman's body. He then arranged the body and clothing of Mrs. Raisinger to make it appear that she had been assaulted and murdered. Detectives, however, fastened the crime upon Raisinger, who confessed.

LADIES!

CURED ME —when— All Else Had Failed

It will do the same for you, and that you may be convinced I will send ten days' treatment free to any lady who is suffering from troubles peculiar to our sex. Address, with stamp, MRS. F. R. CURRAH, Windsor, Ont.

FREE! IS NO EXPERIMENT —BUT— A Positive Cure

That you may be assured of the merits of this wonderful medical triumph, I will send ten days' trial treatment free. Address, with stamp, MRS. F. R. CURRAH, Windsor, Ont.

FREE! IS WOMAN'S BEST FRIEND.

It cured me of painful periods, leucorrhoea, displacement and other irregularities, after I had been given up to die. I will send a free trial package of this Wonderful Home Treatment to suffering ladies who address, with stamp, MRS. F. R. CURRAH, Windsor, Ont.

FREE! Will Make Your Wife Well

Many a husband is held down and life robbed of much happiness because his wife is an invalid. I will send a free sample of this Wonderful Remedy, which has brought happiness into so many homes. Address, enclosing stamp, MRS. F. R. CURRAH, Windsor, Ont.

FREE! Is Your Wife an Invalid?

If you will send for a free trial of this Wonderful Remedy you can be convinced that in a few months she may be strong and well again. Hundreds of women have been cured and made happy. Send to-day, enclosing stamp. Address MRS. F. R. CURRAH, Windsor, Ont.

FREE! Is Invaluable TO SUFFERING WOMEN.

It is a Grand Remedy, having brought health and happiness to thousands of ladies all over the world. It will cure you, too. A free sample will be sent by addressing, with stamp, MRS. F. R. CURRAH, Windsor, Ont.

FREE! Cures Permanently

all the following complaints, viz.: Female weakness, leucorrhoea, painful periods, backache, pains in side and abdomen, tumors, cancers in their earlier stages, and all female troubles. Write to-day for 10 days' treatment and cure yourself before it is too late. Enclose stamp and address MRS. F. R. CURRAH, Windsor, Ont.

WEDDED AT CEDAR RAPIDS.

The Cedar Rapids, Iowa, Gazette of the 7th inst., prints the following account of the marriage of a City Road, St. John, dry goods merchant and the daughter of a former resident of Hampton, Kings Co.:

Relatives and a few intimate friends were the only guests today at a wedding celebrated at the home of Dr. and Mrs. C. B. Whelpley, 853 Fourth avenue. The marriage of Dr. Whelpley's niece, Miss Bessie Mildred Whelpley, and Ernest Wilford Patterson took place at noon. The cermony was performed under a canopy of white lace curtains, trimmed with garlands of smilax and completed with masses of palms at the sides. The pretty bride wore a becoming gown of white silk and chiffon, and carried a bouquet of white roses. Dr. E. J. Lockwood, pastor of St. Paul's M. E. church, said the marriage service, and the Lohengrin march was played by Miss Birdie Curtiss.

At one o'clock all were seated at one table in the dining room for a wedding dinner of six courses. Covers were laid for fourteen. Broad white ribbons, trimmed with smilax, fell from the chandelier to the corners of the table, and red carnations were the flowers used for centerpiece and for favors. A white chair, with a bundle of white roses tied on with white ribbon was placed for the bride.

A number of handsome presents were recived by the bride, among which was a beautiful pearl pin from the groom, and many more are waiting her return to her home, St. John, N. B. Miss Whelpley has been a member of her uncle's family for a year past and has won a large circle of friends in that short period. Mr. Patterson is an old friend, a prospering merchant of St. John.

The bride and groom left on the afternoon train for Chicago. A tailor-made suit of navy blue cloth and a white hat was the bride's going-away costume. After visits in Chicago, Toronto, and Montreal, Mr. and Mrs. Patterson will go to St. John, and on the evening of the day of their arrival a wedding reception will be given.

Mr. and Mrs. Patterson will be at home Tuesdays after February the twenty-first, 208 Newman street, St. John, N. B.

(The bride's uncle, C. B. Whelpley, now a prosperous dental surgeon at Cedar Rapids, was formerly a school teacher at Hampton and held a captain's commission in the 8th Princess Louise Hussars. Captain Hanford Whelpley, the bride's father, is one of St. John's most successful coasting captains.)

BURNED TO DEATH.

LISBON FALLS, Me., Feb. 15.—John Katulak, three year old son of Mike Katulak, was burned to death today in the kitchen of his father's home. Mrs. Katulak went to the barn this afternoon, leaving the child in the house. When she returned the little boy was in flames. It is believed that his clothing caught fire from the kitchen range.