MC 2035 POOR DOCUMENT

PAIN NEARLY DROVE HIM MAD

Suffered Horribly Until He Turned To "Fruit-a-tives"

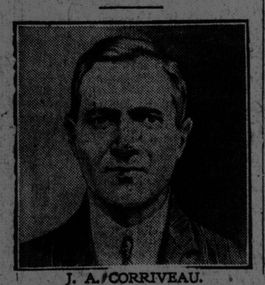

J. A. CORRIVEAU.

Drysdale, Ont., June 15th, 1913.

'I am a general storekeeper at the above address, and on account of the great good I have experienced from using "Fruit-a-tives," I recommend them strongly to my customers. They were a great boom to me, I can tell you, for about two years ago, I was laid up in bed with vomiting and a terrific pain at the base of my skull. The pain nearly drove me mad. Doctors feared it would turn to inflammation of the brain, but I took "Fruit-a-tives" steadily until I was cured. I have gained fifteen pounds since taking "Fruit-a-tives" and I verily believe they saved me from a disastrous illness."

J. A. CORRIVEAU.

For Headaches, Neuralgia, Rheumatism and other diseases arising from an impure condition of the blood, "Fruit-a-tives" is invaluable and infallible.

50c. a box, 6 for $2.50, trial size, 25c. At all dealers or sent on receipt of price by Fruit-a-tives Limited, Ottawa.

INFANT MORTALITY WHEN WOMEN DRINK

Double the Rate of Temperate Communities French Savant Says —White Plague Spreads

Paris, March 7—Tuberculosis has a little more than doubled in France since 1887, according to figures supplied to the Temps by Henri Schmidt, the Republican radical deputy, who is one of the leading figures in the temperance movement in France.

Deputy Schmdit also traces statistically the effects of drunkenness on births and upon the lives of children whose parents have been intemperate.

Infantile mortality in Normandy, where women drink excessively, is just double what it is in the temperate department of the Gero, where the people are sober, although much wine and brandy are produced in that district Infantile mortality is at its highest in these districts where absinthe drinking is prevalent.

The writer assembles figures showing that after the age of sixty sober men have one-third greater expectation of life than intemperate men.

GOT RID OF BRONCHITIS

The worst feature of bronchitis is the tendency to return year after year until the system is worn out and gives way to consumption, or other ravaging disease.

Dr. Chase's Syrup of Linseed and Turpentine owes much of its great popularity to the fact that it positively cures bronchitis, and this is about as severe a test as can be made of a medicine of this kind.

Mr. W. H. Walker, Calmar, Alta., writes: "I am pleased to say that Dr. Chase's Syrup of Linseed and Turpentine has done much good to myself, wife and children. My eldest girl, seven years, had bronchitis, and the doctor who attended her did not seem to do much good. We got Dr. Chase's Syrup of Linseed and Turpentine for her, and she soon got well. We always keep this medicine in the house now ready for use, and find that it soon cures coughs and colds."

In fighting diseases of the throat and lungs half the battle is in having Dr. Chase's Syrup of Linseed and Turpentine at hand to be used promptly. This is why many people prefer to buy the large family size bottle.

FRECKLES

February and March Worst Months For This Trouble—How to Remove Easily.

There's a reason why nearly everybody freckles in February and March, but happily there is also a remedy for these ugly blemishes, and no one need stay freckled.

Simply get an ounce of othine, double strength, from your druggist and apply a little of it night and morning, and in a few days you should see that even the worst freckles have begun to disappear, while the light ones have vanished entirely. Now is the time to rid yourself of freckles, for if not removed now they will stay all Summer, and spoil an otherwise beautiful complexion. Your money back if othine fails.

Your Liver is Clogged up

That's Why You're Tired—Out of Sorts—Have No Appetite.

CARTER'S LITTLE LIVER PILLS will put you right in a few days. They do their duty. Cure Constipation, Biliousness, Indigestion, and Sick Headache.

CARTER'S LITTLE LIVER PILLS.

SMALL PILL, SMALL DOSE, SMALL PRICE

Genuine must bear Signature

Brent Good

EDITOR ARRESTED AS A VAGRANT

Complains Police Refused To Notify Friends

WAS OUT AFTER "A STORY"

Donned Shabby Clothe For Investigating Purposes, Was Arrested and Remanded For Mental Examination

(Toronto Telegram.)

Just how easy it is for a man to be "railroaded" into Toronto jail is shown in the case of C. C. Farr, editor of "The Haileyburian,' 'published at Haileybury, Ont., and one of the best known and respected men in the north country. A despatch from that town to The Telegram says that Mr. Farr, who was arrested here as a vagrant and confined for two days in the jail, will endeavor to have Magistrate Ellis removed from the bench. It explains:

"Mr. Farr was arrested on the street on Wednesday evening as he was proceeding to the British Welcome League to spend the night and get a story of his treatment there for his paper, and was lodged in the Agnes street station. At the time of his arrest, he endeavored to get in touch with the Albany club, where he was staying, but the police refused to allow him to get in touch with any one.

"On Thursday morning, Mr. Farr started to tell who he was before Magistrate Ellis, but His Worship remanded him for a week to have him examined as to his sanity, and the prisoner was hustled across the Don without giving the northern editor an opportunity to state his business.

"Mr. Farr does not mind his arrest but objects strenuously to his treatment at the hands of the police in being refused an audience with any of his friends. A police court note in a daily paper was seen by friends who obtained his release on Friday. Mr. Farr will devote the next issue of his paper to a denunciation of Toronto police circles and the court."

Magistrate Explains

Inquiries here show that Mr. Farr did appear in the police court on Thursday last before Magistrate Ellis on a charge of vagrancy and was remanded for a week to be examined for his lunacy. He was arrested by P. C. Ferguson.

"When he was called I was asked to remand him for a week," said Mr. Ellis to The Telegram today. "His appearance in court was sufficient for me to have him remanded. The next day Mr. Deacon, a lawyer, waited on me and wanted him to be let out. I said that we would have to get a report from Dr. Parry as to his mental condition, and I took some pains to see that this should be done right away.

"Dr. Parry reluctantly granted a certificate that he was not insane and that he would be all right if he had some one to look after him. I granted his release on condition that there was some one who would look after him and some people from Haileybury came to take him away. When his case comes up tomorrow I shall just remand it, till we are satisfied that everything is all right."

Physician's Statement

Dr. Parry when spoken to by The Telegram stated that he was not actually reluctant to grant a certificate.

"I examined the man and found that he was peculiar, but not insane. His explanations as to how he came into trouble struck me as being peculiar," stated the physican.

"He said that he had bought a second-hand suit on York street, and I think he said he went on to Leader Lane to change his clothes. He had the other suit done up in a bundle and was going to the British Welcome League to see how they treated him there. On his way, he was met by a policeman who took him into custody. It struck me that he was not insane, but that he was a little peculiar, perhaps through drinking."

Influential friends in Toronto secured his release as soon as they heard of his difficulties.

MORNING NEWS OVER THE WIRES

Rev. T. Albert Moore, of Toronto, looks forward to the end of the present year as about to mark the passing of the "red light" district in Canada, when he expects that the dominion will be known as the "white country." Dr. Moore made this statement at the final session in connection with the social congress in Toronto yesterday.

Samuel Union, an Assyrian, was taken to Hampton jail last night for a term of eighty days imposed by Magistrate Folkins after conviction in Sussex for violating the Temperance Act by peddling liquor in various parts of Kings county. A fine of $50 and costs, imposed as alternative to the jail sentence, could not be met by the Assyrian.

A large schooner has gone to the bottom off the tip of Cape Cod, north-east of Race Point, so it is reported by Captain Hanson of the tug Plymouth, who saw projecting spars and other wreckage in the path of coastwise shipping. The revenue cutter Gresham will investigate.

During the four months ended January 31, 1914, since the removal by the Wilson tariff of American duty on cattle, 162,491 Canadian animals were sent to the United States, while during the same period of the previous year only 20,101 cattle were exported.

It is learned that the price of the Times, London, will be reduced in a few weeks from two pence to one penny. The price of Lord Northcliffe's paper was recently reduced from three pence to two but only about 8,000 new subscribers were gained by this.

The British soldiers in British East Africa were given trouble this week in an attack by Abysinnian outlaws on a raid. A lively skirmish ensued in which Lt. Jones of the English company was wounded.

In the annual report of the department of justice with regard to penitentiary for the fiscal year it is seen that affairs at Dorchester, N. B., were satisfactory. There was a decrease in the number of prisoners, 199 in March 1913, and 220 in the preceding year. The total expenditures were $76,785.24.

"Pa, what's a struggling author?"

"A struggling author is usually a fellow that does very little authoring but a great deal of struggling."

FOR DANDRUFF, FALLING HAIR OR ITCHY SCALP--25 CENT DANDERINE

Girls! Girls! Save Your Hair Make it Grow Luxuriant and Beautiful

If you care for heavy hair, that glistens with beauty and is radiant with life; has an incomparable softness and is fluffy and lustrous, try Danderine.

Just one application doubles the beauty of your hair, besides it immediately dissolves every particle of dandruff; you cannot have nice, heavy, healthy hair if you have dandruff. This destructive scurf robs the hair of its lustre, its strength and its very life, and if not overcome it produces a feverishness and itching of the scalp; the hair roots famish, loosen and die; then the hair falls out fast.

If your hair has been neglected and is thin, faded, dry, scraggy, or too oily, get a 25 cent bottle of Knowlton's Danderine at any drug store or toilet counter; apply a little as directed and ten minutes after you will say this was the best investment you ever made.

We sincerely believe, regardless of everything else advertised, that if you desire soft, lustrous, beautiful hair and lots of it—no dandruff—no itching scalp and no more falling hair—you must use Knowlton's Danderine. If eventually—why not now?

"GAINS 22 POUNDS IN 23 DAYS"

Remarkable Experience of F. Gagnon. Builds Up Weight Wonderfully

"I was all ru down to the very bottom," writes F. Gagnon. "I had to quit work I was so weak. Now, thanks to Sargol, I look like a new man. I gained 22 pounds in 23 days."

"Sargol has put 10 pounds on me in 14 days," states W. O. Roberts. "It has made me sleep well, enjoy what I ate, and enabled me to work with interest and pleasure."

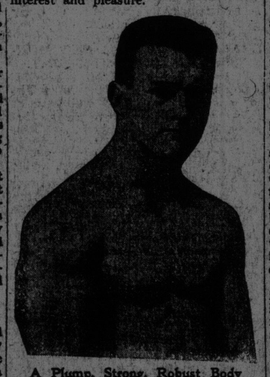

A Plump, Strong, Robust Body

"Before I took Sargol people used to call me 'skinny,' but now my name is changed. My whole body is stout. Have gained 15 pounds and am gaining yet. I look like a new man," declared another man who had just finished the Sargol treatment.

Would you, too, like to quickly put from 10 to 30 lbs. of good, solid, "stay-there" flesh, fat and muscular tissue between your skin and bones?

Don't say it can't be done. Try it. Let us send you free a 50c. package of Sargol and prove what it can do for you.

More than half a million thin men and women have gladly made this test and that Sargol does succeed, does make thin folks fat even where all else has failed, is best proved by the tremendous business we have done. No drastic diet, flesh creams, massage, oils or emulsions, but a simple, harmless home treatment. Cut out the coupon and send for this Free package today, enclosing only 10 cents in silver to help pay postage, packing, etc.

Address The Sargol Co., 877-R., Herold Bldg., Binghamton, N. Y. Take Sargol with your meals and watch it work. This test will tell the story.

FREE SARGOL COUPON

This coupon, with 10c. in silver to help pay postage, packing, etc., and to show good faith, entitles holder to one 50c. package of Sargol Free. Address the Sargol Co., 877-R., Herald Bldg., Binghamton, N. Y.

A suit has been brought in Denver against a railroad on the ground that 22,334 lambs intrusted to the railroad to be marketed by it were kept so long that when sold they were branded as sheep and brought a lower price.

For Rough, Wrinkled, Freckled, Pimpled Skin

As March winds, flying dust and dirt, are apt to injure any complexion, this information will be of special value right now. If you have any cutaneous blemish, don't use paint, powder or anything else to cover it up. Too often this only emphasizes the defect. Besides, it's much easier to remove the disfigurement with ordinary mercolized wax. Applied nightly, the wax will gradually remove freckles, pimples, moth patches, sallowness, red or yellow blotches or any surface eruption. The affected cuticle is absorbed, a little each day, until the clear, soft, youthful and beautiful skin beneath is brought wholly to view. Ask the druggist for one ounce of mercolized wax and use this like you use cold cream. Remove in morning with soap and water. Many who have tried this simple, harmless treatment report astonishing results.

If bothered with wrinkles or furrows, a wash lotion made by dissolving 1 oz. powdered saxolite in 1-2 pt. witch hazel will prove wonderfully effective.

IF KIDNEYS AND BLADDER BOTHER

Take Salts to Flush Kidneys and Neutralize Irritating Acids

Kidney and Bladder weakness result from uric acid, says a noted authority. The kidneys filter this acid from the blood and pass it on to the bladder, where it often remains to irritate and inflame, causing a burning, scalding sensation, or setting up an irritation at the neck of the bladder, obliging you to seek relief two or three times during the night. The sufferer is in constant dread, the water passes sometimes with a scalding sensation and is very profuse; again, there is difficulty in avoiding it.

Bladder weakness, most folks call it, because they can't control urination. While it is extremely annoying and sometimes very painful, this is really one of the most simple ailments to overcome. Get about four ounces of Jad Salts from your pharmacist and take a tablespoonful in a glass of water before breakfast, continue this for two or three days. This will neutralize the acid in the urine so it no longer is a source of irritation to the bladder and urinary organs which then act normally again.

Jad Salts is inexpensive, harmless, and is made from the acid of grapes and lemon juice, combined with lithia, and is used by thousands of folks who are subject to urinary disorders caused by uric acid irritation. Jad Salts is splendid for kidneys and causes no bad effects whatever.

Here you have a pleasant, effervescent lithia-water drink, which quickly relieves bladder trouble.

BETTER EQUIPMENT FOR FIRE FIGHTING IS GREATLY NEEDED

Evidence of Commissioner and Chief of Fire Department at Inquest Into Hotel Fatalities—Verdict on March 19

The statements of Commissioner McLellan at the session of the inquest into the deaths of Alfred Johnson and Jude LeBlanc, in the Grand Union fire, last evening, were of interest with regard to matters of public safety. The inquiry was finished last night but the jury will not return their verdict until Thursday, March 19. The need of better fire equipment was emphasized last night and the question of authority or duty in different matters of public safety was considered. Coroner Roberts presided.

Commissioner McLellan said he was "supposed" to be in charge of the department of public safety but he had no charge over some of the sub-departments. He thought the fire department compared favorably with any other in the dominion, but was lacking in equipment. He said there were three localities in St. John where, if a fire should occur, it would be bound to burn out. Several hotels were within one of these zones. Increased apparatus would diminish the danger of loss of life, he said, but better regulations in building should also be enforced. There had been a misunderstanding as to who had charge of the inspection of hotels with regard to suggesting alterations but existing legislation gave the building inspector power to alter for the common safety.

As to responsibility the commissioner said he would place it on the citizens themselves for allowing the departments to be half run, and undermanned. The commissioner outlined various schemes which he had had in view for the improvement of building regulations but said they had been knocked on the head by the defeat of the "three decker" by-law on plebiscite by 1,400 voters. Politics also interfered in the matter of civic legislation.

A. N. Nixon, a fire department foreman and O. D. Thompson, district engineer, gave evidence similar to that already given previously. John Sime, owner of the building and Wm. H. McQuade, proprietor of the hotel, gave evidence with regard to complying with the building regulations, John Kenney, factory inspector, told of his duties wieh regard to inspections. Fire Chief Blake, recalled, said that improved fire apparatus was needed. A longer extension ladder is necessary, as there is none that could have reached to the top of the hotel building.

IF CATARRH HAS SPOILED YOUR HEARING GET CURED TODAY BY "CATARRHOZONE"

Don't Stay Deaf Any Longer—Follow the Procession—Use Catarrhozone

Nine cases in ten of hard hearing are curable.

By curable we don't mean relievable—we mean that the sense of hearing can be permanently brought back.

Catarrh usually causes the deafness.

Cure the catarrhal condition and you remove the cause of your poor hearing.

If you were sure you had catarrhal deafness you would use a real cure at once—of course you would.

There is a cure for you—one that is inexpensive—pleasant to use—and sure to do its work thoroughly.

Catarrhozone is no experiment for deafness.

Thousands before you have cleared Catarrh out of their heads by the aid of Catarrhozone and have thereby been cured of deafness.

No batteries or miniature telephones to bother you—no internal medicines to take—you have simply to follow special directions fo rthe Catarrhozone inhaler. Do this and you'll find a wonderful improvement in short order.

Any druggist can supply you Catarrhozone, or you can for $1 secure it post paid under plain wrapper from the Catarrhozone Co., Kingston, Canada.

WATERY BLISTERS INTENSELY ITCHY

Between Fingers. Spread to Tips. Would Swell Up, Itch and Burn. Did Not Dare Put Hands in Water. Cuticura Soap and Cuticura Ointment Cured.

Carman, Manitoba.—"A breaking out between my fingers was the first trouble. It was very itchy and spread to my finger tips affecting the nails. It first appeared in watery blisters and they were so intensely itchy I scratched them and let the water out making sores. They would swell up, itch and burn and finally the nails would loosen and come off. I spent many sleepless nights. I did not dare to put my hands in water except to wash them.

"I kept using ointments, ——, —— Ointment, but was not cured. Sometimes the remedies would help a little but I was not free from it altogether. I was that way for nine years trying everything. I heard of Cuticura Soap and Ointment and sent for them and before I had used them half a dozen times I noticed an improvement. By washing with the Cuticura Soap and applying the Cuticura Ointment frequently I was cured in three months." (Signed) Miss Florence E. Sanderson, May 20, 1913.

For more than a generation Cuticura Soap and Ointment have afforded the most economical treatment for affections of the skin and scalp that torture, itch, burn, scale and destroy sleep. A single set is often sufficient. Cuticura Soap and Cuticura Ointment are sold by druggists and dealers everywhere. For a liberal free sample of each, with 32-p. book, send post-card to Potter Drug & Chem. Corp., Dept. D, Boston, U. S. A.

To Establish Y. W. C. A.

Arrangements were made at a meeting of the Kings' Daughters Guild yesterday for an address to be given by Miss Lane, of the Toronto Y. W. C. A., who is returning from Halifax next week, on the proposed establishment of a branch of the association in this city. The food and fuel scheme among the poor will begin in May. The names of many families have been secured and the work of collecting weekly amounts from them to be returned during the winter months for the purchase of necessities was outlined. The support of the members was pledged for co-operation with the moral and social reform committee in the work of extermination of all houses of ill-repute in the city and county. The annual meeting will be held on April 7.

"77"

FOR COLDS, INFLUENZA, COUGHS, SORE THROAT

GRIP

Grip flies to the head causing headache, hot flushed face, sore, tired and confused feeling, followed by aching bones, cough, sore throat, hoarseness, influenza and sleepless nights.

To get the best results take Humphreys' "Seventy-seven" at once.

If you wait, until your bones begin to ache, until you begin to cough and wheeze, the Cold becomes settled and hangs on, it may take longer to break up.

Two sizes, 25c. and $1.00, at all druggists or mailed.

Humphreys' Homeo. Medicine Co., 156 William Street, New York.—Advertisement.

RECENT DEATHS

Washington Chorten, aged forty-two years, of Fredericton, is dead. He is survived by his wife, one son and one daughter.

Cyrus J. Gibson, aged fifty-one, a native of Moncton, died in Boston on Wednesday. He will be buried in Moncton.

Fred. Cusack, formerly of St. John, died in Cambridge, on Thursday.

News come from Boston telling of the death of William F. McLaughlin, of 714 East Fourth street. He formerly lived in St. John. He is survived by his wife, who was Miss Mary McManus.

Washington, March 6—George Vanderbilt, of New York, died here today from the effects of an operation for appendicitis several days ago.

Man's Privilege.

A farmer's wife, who had no very romantic ideas about the opposite sex, was asked if she wanted to vote.

"No, I certainly do not," she exclaimed with a vigorous twist of the churn dasher. "I say if there's any one little thing that the men folks can do alone, for goodness sake let 'em do it."

PILES Do not suffer another day with Itching, Bleeding, or Protruding Piles. No surgical operation required. Dr. Chase's Ointment will relieve you at once and will certainly cure you. 60c. a box; all dealers, or Edmanson, Bates & Co., Limited, Toronto. Sample box free if you mention this paper and enclose 2c. stamp to pay postage.

Whooping Cough

SPASMODIC CROUP ASTHMA COUGHS BRONCHITIS CATARRH COLDS

Vapo-Cresolene

ESTABLISHED 1879

A simple safe and effective treatment for bronchial troubles, avoiding drugs. Vaporized Cresolene stops the paroxysms of Whooping Cough and relieves Spasmodic Croup at once. It is a BOON to sufferers from Asthma. The air carrying the antiseptic vapor, inspired with every breath, makes breathing easy; soothes the sore throat and stops the cough, assuring restful nights. It is invaluable to mothers with young children. Send postal for descriptive booklet.

ALL DRUGGISTS.

The CRESOLENE ANTISEPTIC THROAT TABLETS for the irritated throat. They are simple, effective and antiseptic. Of your druggist or from us, 10c. in stamps.

Vapo Cresolene Co.

62 Cortlandt St., N.Y.

Leeming Miles Building Montreal, Can.

Used while you Sleep

AN APPEAL FOR CLEAN LIVING AND THINKING

Earnest Address by Evangelist McPherson in Coburg Street Christian Church

Evangelist Lowell C. McPherson preached last evening on the subject, "Head and Heart Religion," in the Coburg street Christian church, in the series of evangelistic meetings now holding there. Last evening Mr. McPherson used Mark 7:21-23 as a text, and also Gal. 5:22,23, "For, from within, out of the heart of men, evil thoughts proceed." And, "But the fruit of the Spirit is love, joy, peace, long suffering, kindness, goodness, faithfulness, self-control. Against such there is no law."

In part the evangelist said:—"The Holy Spirit has said that as a man thinketh in his heart, so is he. The quality of a man's thoughts constitutes his character. And character is all we can take out of this world into the next. Rockefeller with his billion cannot take more across the cold river of death than I can. He lays it down and leaves it as he gets inside a box to be put into a hole in the earth. And yet a man is not buried; only the organized dust tenement in which he lived. So if he sows to the flesh, it is to corruption. What use is there of a scaffolding when the house is finished? What worth is the chaff when the grain is matured? What value the shucks when the corn is harvested? Some people's thoughts seem to run to chaff and shucks, and are of little value in time and eternity, as a consequence. Sowing to the Spirit is promised the fullness of eternal life.

"If mere intellectual attainment were the end of man, the people whose worship has been of vile reptiles, and who make their gods would be supreme in the world. Unspiritual culture alone is not the culture of manhood and womanhood. The greatest problem for Almighty God is the shrewd, keen, intellectual devil — the prince of darkness. God is honest with His children. The devil is deceitful and a liar, and takes advantage of God's goodness.

"The attainments in the arts and sciences of painting, sculpture, music and mathematics, of themselves, never lifted a nation above graveling bestialism and other deformities and degradation of character. Egypt and Greece and Rome and Babylon could build their pyramids and palaces and monuments with almost unerring mathematical skill, and they could chisel the forms of angels and women and giants, and could paint and carve and sing, and fight bloody battles and build roads, but, what of their estimate of human life and their knowledge of the only true and living God?

NEED TRADE MARK FOR WHOLE EMPIRE

Project Endorsed by Vote of Imperial League Meeting in London —To Identify British Products

London, March 7—The project for an "Empire trade Mark" received substantial support at a public meeting held here today, under the auspices of the British Empire League, though a number of Liberal and Labor politicians absented themselves, suspecting that the movement is purely in the interests of tariff reform. The Duke of Argyll, who presided, said:—

"The main objects of a trade mark are to provide a simple and definite means of identification of British manufactures and produce, to enable the public to support British labor, to prevent the sale of foreign goods as British, and to develop the Empires's trade as the surest means of promoting a closer union of the Motherland and the dominions." The Duke emphasized the fact that the meeting was non-political. "It was arranged," he said, "that representatives of each party should take part. E. G. Hemmerde, Will Crooks and Sir Croydon Marks should have spoken in favor of the proposal, but I have no doubt that they will be with us in the course of time."

F. E. Smith, K. C., moved a resolution in favor of the proposal, and admitted the opposition of many large traders and certain Chambers of Commerce, but asserted that the overwhelming major of smaller people "were most of all titled to consideration." John Cockb seconded the resolution, and F Thomas Mackenzie, High Commissio for New Zealand, supported it.

Mrs. John Smith, who died recently Brighton, Eng., at the age of 84, l thirty-two brothers. Her father w married twice.

D.D.D. Prescription

—for 15 years—

The Standard Skin Remedy

ASK E. CLINTON BROWN, DRUGGIST, St. John.

A Real Lover Simulation

GOLD WATCH FREE.

A straightforward generous offer from an established firm. We are giving away Watches to thousands of people all over the world as a huge advertisement. Now is your chance to obtain one. Write now, enclosing 2c cents for one of our fashionable Ladies' Long Guards, or Gents' Alberts, sent carriage paid to wear with the watch, which will be given Free (these watches are guaranteed five years), should you take advantage of our marvellous offer. We expect you to tell your friends about us and show them the beautiful watch. Don't think this offer too good to be true, but send 26 cents to-day and gain a Free Watch. You will be amazed.—WILLIAMS & LLOYD, Wholesale Jewellers (Dept. 23), 68, Cornwalls Road, London, N., England.

APIOL & STEEDMAN'S PILLS for Ladies.

Are the acknowledged leading remedy for all Female complaints. Recommended by the Medical Faculty. The genuine bear the signature of Wm. Martin (registered without which none are genuine). No lady should be without them. Sold by all Chemists & Stores.

Martin, Phar. Chemist, Southampton, Eng

DR. DeVAN'S FRENCH PILLS A reliable Regulating Pill for Women. $5 a box or three for $10. Sold at all Drug Stores, or mailed to any address on receipt of price. THE SCOBELL DRUG CO., St. Catharines, Ontario.

PHOSPHONOL FOR MEN. Restores Vim and Vitality; for Nerve and Brain; Increases "grey matter"; a Tonic—will build you up. $3 a box, or two for $5, at drug stores, or by mail on receipt of price. THE SCOBELL DRUG CO., St. Catharines, Ontario.

HORRID PIMPLES KILL DIMPLE

But Stuart's Calcium Wafers Will Rem the Unsightly Blemishes in so Shor a Time as to Seem Almost Impossible of Belief

The crowning beauty of a woman her skin. She may have only ordin features or even a coarse, heavy cont of face, but if she is the possessor c fine, colorful skin, showing vigor health and a pure blood, she will gr attractive to every eye.

The Girl: "Betty has a pretty face a cute dimples, but the pimples horrid."

The Man: "Stuart's Calcium Waf would remove them in a jiffy."

The great trouble with the major of women is that they try to rem pimples by outside treatment, such greases, massage, cosmetics, electric etc. These methods will not cure even temporarily remove pimples facial disorders.

The difficulty is generally imp blood. The blood is a stream of wa matter filled with poisons. Its color black or blue or brownish cast, inst of ruby red as it should be.

Stuart's Calcium Wafers go into stomach with the food you eat. Th become a part of the blood and t go wherever the blood goes. You thus see that these pleasant little waf filled with cleansing power seek out t very impurities in the blood and quic remove them from your system.

They open the pores and the t canals leading to the pores. This act once permits the blood to cast off load of dead matter and in doing there is no stagnation and consequen no discoloring of the skin.

The best color always comes in y of course, but all the cosmetics i world will not bring back the co your blood is diseased or filled with purities which it cannot remove or thro off.

Go to your druggist whoever he m be, and he will give you a box of S art's Calcium Wafers, price 50c.

A BEAUTIFUL BAB

Gained Wonderfully After Bei Put On A Well Known Food.

Mrs. E. Warner of 92 Winnifred Ave Toronto, in writing about Neave's Foo says, "I have used Neave's Food for m baby and it has agreed when everythi else failed. He has gained wonderful since I started giving it to him."

Mr. A. J. Forgue, Labelle Stree Montreal, writes, under date 13 Oct "My little daughter, born Aug. 13 likes Neave's Food very much. Sh a bunch of fat."

Mrs. J. Fallon of Whitby, Ont., sa "Neave's Food is the only food that agreed with our little boy. He is brig er, and his flesh is firmer, since tak it."

Neave's Food has been the stand Infant's Food in Great Britain for nea 90 years.

Mothers and prospective mothers m obtain a free tin of Neave's Food an valuable book, "Hints About Baby", writing Edwin Utley, 14 L Front East, Toronto, who is the Agent Canada.

Neave's Food is sold in 1 lb. tins all Druggists.

Mfrs. J. R. Neave & Co., Englan

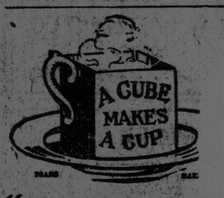

"STEERO" TRADE MARK

Bouillon Cubes

Each "Steero" Cube contains, perfectly blended, the exact flavors of beef, vegetables, and spices, for a perfect cup of bouillon.

No guess work — the same result every time.

For Breakfast, Lunch, Dinner or Supper.

A Cup of "Steero" at bed-time ensures a good night's rest.

Prepared in an instant—Simply add boiling water.

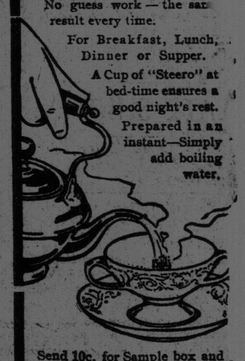

Send 10c. for Sample box and 64 page free Cook Book.

American Kitchen Products Co of Canada, Limited. 2418 Lymans' Building, Mont