The Campbellton Graphic

VOL. XXVIII.—No. 21. CAMPBELLTON, NEW BRUNSWICK, THURSDAY, NOVEMBER 29, 1923 5 CENTS A COPY

J. D. A. Harquail Co.
Limited
CAMPBELLTON
NEW BRUNSWICK

Painting & Decorating

WE STOCK HIGH GRADE PAINTS AND VARNISHES FOR ALL PURPOSES, EXTERIOR AND INTERIOR.

WE CARRY A FULL LINE OF SAMPLES OF BURLAP AND WALL PAPERS.

OUR WORKMEN ARE UNDER OUR DIRECT SUPERVISION AND ARE SKILLED, EFFICIENT AND CAREFUL.

IF YOU CONTEMPLATE ANY PAINTING OR DECORATING WORK, CALL US UP. WE WILL GIVE YOU PROMPT SERVICE.

BUILDERS & GENERAL CONTRACTORS
All Kinds of Building Materials
Write and get our New Catalogue and Price List

DRINK
"PEERLESS"
Dry Ginger Ale
Splits 10 cents Pints 15 cents
Sold Everywhere
B. A. MOWAT, CO., LTD.
WHOLESALE DISTRIBUTORS.

Boys' Suits

Boys' Extra Special Irish Blue Serge Suits

guaranteed fast Indigo Dye, all with two pair of knickers.

The finest wearing material that is possible to get for a boy.

8 to 12 years with two two pair pants

$12.50

13 to 18 years with two paire pants,

$13.50

We Sell
The Hartt Shoe

FERGUSON & WALLACE

MICHAUD SUGGESTS FEDERAL SUPPORT

Matter of Provincial Immigration Discussed at Ottawa Meeting.

Ottawa, Nov. 24—At the immigration gathering of representatives of the provinces here recently the idea was advanced by Hon. D. A. Cameron, Provincial Secretary of Nova Scotia, that settlers with sufficient money to buy farms and machinery were what Nova Scotia needed most in the way of immigration. While the province could absorb a reasonable number of farm laborers, Mr. Cameron did not look upon this phase of the situation as at all acute.

The representative for Nova Scotia raised the question of emigration to the United States. He said that the number of young people leaving the province was positively alarming. Unless some scheme could be devised whereby the Provincial Government with the assistance of the Federal Government could render financial assistance to farm settlers lacking sufficient money to set themselves up in business, Mr. Cameron believed that Nova Scotia might make up its mind to face a number of lean years so far as immigration was concerned.

New Brunswick was in practically the same situation as Nova Scotia, Hon. D. W. Mersereau, Minister of Agriculture, informed the conference when he rose to present the case for New Brunswick. He stressed what Mr. Cameron had said about the exodus of young Canadians to the United States and hoped some means could be derived to bring back the "boys and girls" and retain those who remained. Mr. Mersereau complimented the Soldiers' Settlement Board upon the work it had accomplished and held, in concluding, that fitness for the business and sufficient capital were the two paramount considerations in selecting settlers for the farms in the Maritime Provinces.

Hon. J. E. Michaud, Minister, without portfolio in the New Brunswick Government, suggested that if some means could be found for permitting his province to appoint representatives to work with the immigration organizations maintained overseas by the Federal Government, New Brunswick would be able to carry on an aggressive campaign for immigrants. It would be too expensive for the province to attempt such a policy single-handed, he continued.

Belledune

It is with regret that we record the death of Mr. Antoine Landry of Belledune, N. B. who died Nov. 3rd, at the home of Mr. Paul Degacy after a sad illness of six weeks. He was one of the best known and well liked residents of Belledune.

The deceased was in his seventy-fourth year. The funeral took place Monday morning, Nov. 5th, at Green Point church. The pall bearers were: Messrs Johnny and Joseph Legacy, Mr. Arseneau, Duncan Guitard, Earnest Legacy and Martin Doucette.

Mr. Thomas McCurdy of Belledune was the guest of Mr. and Mrs. Thomas Leane.

Miss Agathe Legacy has returned home after visiting her sister Mrs. Alex Roy of Beresford.

Messrs Joseph Malcoughney, Thomas McCurdy, Felix E. Sleiger, Philip McCurdy, Zefaire Lamoritte, Alex Landry, Arthur Legacy, Martin Doucette, Willie McCray, Frank McDonald and Duncan Guitard spent a very enjoyable evening Wednesday, at the home of Mrs. John Beaudry, Music was furnished by Felix E. Sleiger, while Mr. Joseph Sleiger fade a few interesting speeches. Cards were played by the elder people

Mrs. Joseph Talbot, Mrs. John Beaudry, Mr. Frank Lapointe, Mr. Duncan Guitard and Mr Andrew Andrewson, motored to Bathurst on Thursday last. A very enjoyable day was spent.

Miss Mary Ann Grant has returned home after working in Campbellton.

Mr. Maine Harper of Miscou, who has been working in Salmon Beach for quite a few years is now visiting at Mrs. John Beaudry's.

The many friends of Mrs. Donate Grant will be glad to learn that she is recovering after a long siege of sickness.

Mr. Harold Ellis has been up visiting friends in Charlo.

Mr. Alphonse Fournier has gone to Benjamin River to work for J. and A. Culligan.

Mr. Willie Anderson of Black Pointe was the guest of Mr. and Mrs. Jackson Miller.

Mr. Doucette, the school inspector of Bathurst has been visiting our school.

Mr. Albert Legacy and Mr. Walter Lapointe who are working in Campbellton spent Sunday at their homes here.

Mr. Alexander McCurdy has returned home after spending a few weeks in Black Pointe.

Mrs. Joseph Doucette, Mrs. A. Devereaur and daughters Dorothy and Eva were the guests of Miss Eliza McCurdy last week.

Mrs. Clement Doucette is visiting Miss Loretta J. P. Guitard visited Miss Lonivitte at Belle luno school last week.

Mr. Albert McCurdy spent Saturday visiting friends in Jacquet River.

The many friends of Mrs. Donat Grant are sorry to hear that she is seriously ill.

Mrs. Stephen Guitard and son Alvin have returnel to their home in Port Arthur after spending some time here.

Miss Estelle Beaudry has returned home after spending a week with her sister, Mrs. James Roherty.

Mr. Alphonse Fournier left Monday for Benjamin where he will work in the woods.

Miss Mary Ann Grant has returned home from Campbellton.

The friends of Master Lannon Beaudry are sorry to learn that he is suffering from a sore foot.

Mrs. John Beaudry, Miss Estella Beaudry, Mr. Philip and Albert McCurdy and Mr. Andrew Anderson motored to Jacquet River on Saturday night. When returning they stopped at Joseph Guitard's and spent an enjoyable evening at playing cards

Mr. Alic McCurdy is home again after spending a pleasant visit in Black Point.

Mrs. Harold Bouley has returned home after visiting her sister in Newcastle.

Ronald W. Boyden.

Formerly America's unofficial observer at sessions of the allied reparations council, who, may again represent U. S. in a similar capacity.

HARD COAL FOUND NEAR CARAQUET

Bartibog Man Takes Out Claim And Will Work Mine—Other Mine Near.

A vein of anthracite coal 3 1-2 feet in depth was recently discovered at Point Chicoutimi Island oft Lower Caraquet by Thomas LeLean of Bartibog Bridge.

Mr. McLean has taken up his claim anl samples of the product have been submitted to exports for inspection.

At present the entrance to the vein is flooded owing to heavy rains and it is not possible yet to ascertain just how valuable the find it.

Bituminous coal was discovered some years ago by a Mr. Nixon at Pokemouche on the mainland. Mr. Nixon had mined there to some extent. He sells his product at 70 cents per barrel.

If this new discovery of coal should prove to be a good quality and of any great extent it would be a strong boost for Caraquet and the surrounding district.

Broadland

The weather has been exceedingly fine for the past few weeks.

Mr. Wilson McKinley spent Thursday evening with Mr. ames Hoar of Hardscrable.

Miss Inez Hume of Sellarville, was the guest of Mrs. Jessie Hoar, Friday evening.

Mr. Gordon Irvine of Matapedia accompanied by Floyd Babcock and James Downs of Broadlands left Tuesday enroute for the lumber camp at White's Brook.

Miss Ida Furlotte of New Glasgow was the guest of Mrs. Sandy Downs.

Mr. William Connors visited friends in Bordeaux recently.

Mr. and Mrs. Lea Conners and family accompanied by Lunam Bolton spent Sunday in Hardscrable.

Mrs. Weldon McKinley was recently called home at the death of her sister at Miramichi accompanied by her son Wilson.

Mr. John Gregoire has had great success in the contract of loading cars at Little River Siding.

Mr. Hannibal Hoar and Herbert Warren spent a pleasant day in Kempt Road the guest of James Furlotte.

Miss Grace Warren accepted a position for the winter months with Mrs. Robert Harper of Atholville.

Mr. Clinton Babcock accompanied by his sister, Mrs. Gordon Irvine, also Miss Margaret McComb were the guests of Mr. and Mrs. Sandy Downs on Sunday.

Mr. Melvin Downs visited Mr. Babcock recently.

Mr. Jack Harris of Hardcrabble paid a flying trip to Mr. Thomas Firlotte on business recently.

Miss Ivy Firlotte spent Sunday with Mrs. John Gregoire.

OBITUARY

Mrs. Andrew James Dow

The sudden death of Mrs. Andrew James Dow occurred on Wednesday morning, Nov. 22nd at her home in Hopetown at the age of 38. The deceased departed this life a highly respected resident and her passing away will be deeply mourned by a very large circle of friends.

The late Mrs. Dow was a very amiable and sedulous woman, always ready to extend a willing hand in sickness or health, and her loss will be greatly felt by all.

The funeral service which was held in the church of her old home parish, despite the pour of rain, was very largely attended, the Rev. Fred LeGallais officiating. In the house a brief service was held, when the hymn "Jesus Lover of My Soul" was sung. The remains were accompanied to Shigawake, the deceased's former home, where the remainder of the service was concluded, and a very appropriate hymn sung as the body was being taken to the cemetery The late Mrs. Dow leaves to mourn the loss, a kind and affectionate husband, two young sons of five and two years, an aged mother and father, also three sisters and two brothers, to whom the heartfelt sympathy of all is deeply expressed.—Cor.

CALL EXTENDED

The congregation of Restigouche, comprising Tide Head, Flatlands, Broadlands, etc., vacant since September by the removal of Rev. B. C. Salter to Antigonish, N. S., has extended a call to Rev. E. V. Forbes of Maitland, N. S. A proprenata meeting of the Presbytery of Miramichi is called for Friday, Nov. 30, in St. Andews's church, here, to consider the call.

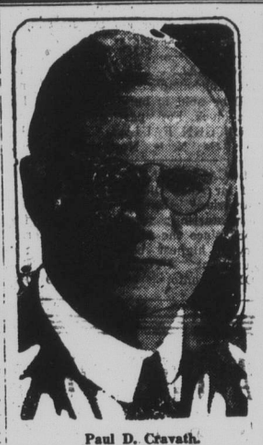

Paul D. Cravath.

New York lawyer who may be another on the committee to represent America in connection with the consideration of German reparations.

Richardsville

The many friends of Mr. Freeman Perry sincerely regret to learn of his death which took place at an early hour on Sunday morning at the Soldiers' Memorial Hospital., Campbellton, N. B.

Mr. Reginald Thompson spent a few days at his home here owing to an injury received in the lumberwoods

The roads are in a very bad condition on account of the rainy weather for the past few lays.

Messrs. Albert Marley and Thomas McLellan atended the dance at the Campbellton Curling Rink on Wednesday evening November 21st.

Miss Beatrice Targett of the Dalhousie Lumber Company's staff spent Sunday at her rome here.

Quite a number of lumberjacks left on Tuesday for the lumber woods.

Miss Mabel Barton attended the dance at the Campbellton Curling Rink on Wednesday evening November 21st.

DECLARES CANCER IS NOT INCURABLE

Medical Celebrity Addresses Prevention Congress—Belgian Queen in Attendance.

Brussels, Nov. 27—Queen Elizabeth and an imposing array of medical celebrities, as well as the British and French ambassadors, Sir. C. Hill and prominent personages of many nations yesterday attended the opening meeting of the International Congress for the Prevention of Cancer.

Prof. Hartmann, vice-president of the Franco-Anglo-American League against Cancer, maintained that the disease is not incurable and that "if no matter what treatment is followed, it is because, generally speaking they are subjected too late to rational treatment."

F. L. Hoffman, of New York said cancer is a disease of civilization due be abnormal life and bad habits, and that it is very rare among the primitive races. He estimated that 3,000 000 persons die from cancer yearly throughout the world.

GREETING CARDS

Many teachers and clergymen issue Greeting Cards at Christmas. These requiring fifty or more can get them at very reasonable prices at The Graphic Office. Nov. 29 tf

BOLSHEVIST PLOT IN CAPE BRETON

Capt. Noble Presents Lurid Evidence Before Royal Commission.

Sydney, N. S Nov. 26.—Lurid documentary evidence was produced this afternoon by Captain D. A. Noble to support his declaration to the Royal Commission that the recent Cape Breton strikers so far at least as the leaders concerned were almost purely Communistic and Bolshevistic in character.

Captain Noble, who is chief of the British Steel Corporation police, first gave his opinion to the commission, and then read numerous extracts from a Glace Bay labor paper, of which sixty per cent of the stock is controlled by the United Mine Workers' locals.

The documents produced were designed to show that the Cape Breton strike leaders:

(1) Advocated the overthrow of capitalisim and the present system of government.

(2) Urged Cape Breton workmen to turn Bolshevik.

(3) Preached to their followers that Canadian courts are controlled by Besco and other corporations.

(4) Were in active communication with Soviet officials at Moscow.

(5) Attempted to seduce soldiers police from their duty to the state.

(6) Urged the workers to seize the property of their employers.

(7) Urged sabotage and withdrawal of maintenance men during strikes.

(8) Were personally aware of violence committed by their followers during strike.

(9) Planned a general strike for July and the presence of the provincial police was only a pretext for bringing out the miners.

(10) Acknowledged the Workers Party of Canada as a Communist organization and advertised Communist literature for sale.

WHOOPING COUGH STOPPED BY VICKS

Toronto Mother Says New Vaporizing Salve "Worked Wonders."

The quick direct treatment for colds of children and grown-ups too, is an application of Vicks over throat and chest at bed time.

Not only is Vicks absorbed through the skin, but its healing vapors of Camphor, Menthol, Eucalyptus, Turpentine, etc., are breathed all night directly into the affected air passages.

Relief usually comes by morning. Just as good, too, for cuts, bruises, burns and itching skin troubles.

Mrs. William Morrison of 114 Sheridan Avenue, Toronto, says: "Last fall our bay had whooping cough so bad that we were afraid of losing her. I heard about Vicks VapoRub from my neighbors and decided to try it. Every morning and night I applied it as directed, and it worked wonders. It seemed to break up the cough and saved her especially through the night when it was most troublesome. I have also used Vicks for colds with good results and would not be without it."

At all drug stores, 50c a jar. For a free test size package, write Vick Chemical Co., 344 St. Paul St., W.,

Though Vicks is new in Canada it has a remarkable sale in the States over 17 million jars being used yearly

ORDER YOUR
XMAS CARDS
EARLY

Some of your Christmas shopping can be done at the last minute—and be lots of fun in spite of the crowds. But your Christmas and New Years Greeting Cards should be ordered early, if you would be sure of escaping the crowds, the depleted stock and the annoyance of disappointment.

Our assortment of Holiday Greeting Cards is now complete and varied. It will be a pleasure for you to pick out the ones that express your own personality.

We have a nice assortment of engraved card samples for the professional men and others who may require any or one hundred or more for our customers at a very reasonable price. Call and make your selections early.

The Graphic, Limited
CAMPBELLTON, N. B.

Central Book Store.

Our New Store

Our new branch store in the Moores Building on Roseberr St. was opened on Saturday last We are gradually getting things in shape for the Christmas trade. New Goods are arriving daily. When our stock is complete this store will represent

"THE IDEAL GIFT SHOP"

Radio

Every day radio is becoming more popular. Get in on this while it's enjoyment is enhanced by its novelty. Our Receiving Sets made and assembled by experts of the best manufacturers will assure you a maximum of service and enjoyment at a minimum cost.

Central Book Store.