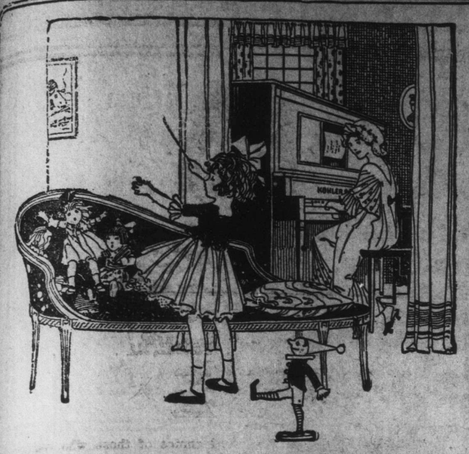

KOHLER & CAMPBELL

PIANOS

The Best Piano in the World at the Price.

Musicians' Supply Co.

Duckworth St., St. John's.

oct23,th,s,t,

Trouble in Smyrna

Turks and Greeks Engage in Battle -- One Hundred Ottomans Killed -- D'Annunzio Has Both Army and Navy -- "Red" Editors Charged With Criminal Anarchy -- Lady M. P. Takes Seat in Commons.

FATAL CLASH WITH STRIKERS.

WHEELING, N. Va., Dec. 1

One striker was shot to death and another seriously injured in a clash between striking steel workers and Sheriff Clasyton at Danwood, this morning, according to a report received by the police here.

FLYING TO AUSTRALIA.

LONDON, Dec. 1.

Ross Smith, the British aviator, arrived at Aliahabad on Thursday, and proceeded on Friday. Lieut. Poulet, the French military aviator, who left his airdrome near Paris on October 12th, and also having Melbourne as his objective, arrived in Calcutta on Thursday, leaving that city on Saturday.

CHARGED WITH CORRUPT PRACTISES.

GRAND RAPIDS, Dec. 1.

Trueman H. Newberry, United States Senator from Michigan, was indicted by the United States grand jury Saturday for corruption, fraud and conspiracy in connection with the election by which he obtained his seat in the Senate, defeating Henry Ford, his democratic opponent. With Newberry, one hundred and thirty other persons were indicted by the grand jury on the same charge.

THE HUNS' EXCUSE.

BERLIN, Dec. 1.

The Government has sent to the Peace Conference at Paris a supplemental memorandum with regard to the sinking by their crews of the German warships interned in Scapa Flow, and the Conference's demand the indemnification at the loss of the vessels. The memorandum asserts that the internment of the fleet at Scapa Flow did not constitute the final disposition of the warships, the sinking of which must not be charged to Germany, but to the Allies who interned the fleet in a British port and not a neutral port, which was contrary to the stipulations of the armistice. Admiral Von Reuter, the memorandum declares, was deprived of means of communicating with Germany, and believed that the armistice ended at noon on June 21st. Therefore, in accordance with maritime custom he began sinking the fleet. The memorandum raises the additional point that as Von Reuter was a prisoner he had lost command, and therefore Germany's responsibilities for his acts ceased to exist. In conclusion the memorandum proposes to submit the question to the Hague tribunal for arbitration.

TENSE SITUATION IN ITALY.

PARIS, Dec. 1.

The tense situation in Italy is reflected in the censorship exercised over telegrams and also in customs and passport delays, according to advices received here from Genoa. Customs guards along Italian Swiss frontier have been doubled to prevent influx in radicals or shipments of inflammatory publications. Eight thousand Italians are reported to be awaiting to have their passports vised in order to enter Switzerland.

GREAT ACTIVITY IN FIUME.

BELGRADE, Dec. 1.

Great activity prevails at Fiume from which city a destroyer left on Saturday afternoon its presumable destination being Zara, according to the Serbian Press Bureau. The merchant vessel Adria followed almost immediately with a thousand shock troops on board. Reports from Fiume state that Admiral Rizzio, commander of D'Annunzio's fleet there has gone on board a destroyer and purposes occupying Zebanico.

DEPORTING EMMA.

WASHINGTON, Dec. 1.

Assistant Secretary Post, of the Department of Labor approved yesterday the recommendations of the Immigration Bureau that the case of Emma Goldman be closed and that she be deported. The Bureau has recommended her deportation to Russia, which the Department is expected to approve.

RUMOURED JENKINS RELEASED.

EI PASO, Tex., Dec. 1.

An unverified report was current here to-day that William O. Jenkins, American Consular Agent at Publico, Mexico had been liberated from jail. Andrens G. Garcin, Consul General for Mexico here, said he had heard the report but no verification of the rumour had been received.

LADY ASTOR TAKES HER SEAT.

LONDON, Dec. 1.

Lady Astor took the oath as a member of the House of Commons this afternoon. There was a great outburst of applause while she was approaching the speaker and again when she signed the roll. Her sponsors were David Lloyd George, the Premier, and Arthur J. Balfour, Lord President of the Council.

HUNGARY AND PEACE.

PARIS, Dec. 1.

An attempt to make a peace treaty with Hungary through the new Hungarian Government was decided upon by the Supreme Council to-day. The Council reached this decision after listening to the report of Sir Geo. Clark, the Peace Conference emissary, who recently returned from Budapest. It was resolved to ask the Government of Premier Huszar to send to Neuilly, near Paris, as soon as possible, a Hungarian delegation empowered to negotiate peace.

"REDS" FACE CRIMINAL ANARCHY CHARGE.

NEW YORK, Dec. 1.

James Larkin and Benjamin Gitlow, editors and publishers of the Revolutionary Age, communist newspaper, arrested in the recent "Red" round up here, were arraigned to-day on indictments charing criminal anarchy. In refusing application for reduction of $15,000 bail, Supreme Court Justice Weeks said he was forced to take into consideration the seriousness of the charges and the defiant utterances which both Larkin and Gitlow were reported as having made at radical meetings since their indictment.

BRITISH ELECTION TALK.

LONDON, Dec. 1.

The Sunday Observer editorially spoke of a general election being likely next year. Arthur Henderson speaking at Wadnes was convinced that the country was much nearer an election than people imagined. The Labor Party he said, when returned would completely revolutionize the nation's political and economic life.

MUNICIPAL ELECTION IN PARIS.

PARIS, (Havas), Dec. 1.

Seven conservatives, thirteen progressives, thirteen republicans, thirteen members of the republican left, and four radicals and radical socialists, were successful in Paris in the Municipal elections of yesterday, according to figures made public to-day by the Minister of the Interior.

GREEKS WIPE OUT TURKS.

SALONIKA, Dec. 1.

In taking up the new line assigned them by the Allies in the Smyrna district the Greek troops inflicted considerable casualties upon Turkish detachments which resisted the movement, says an official Greek army statement issued to-day. "In the course of engagements of November 21 and 22, during the occupation of the line of embarkation in Asia Minor," the communique reads, "the enemy sustained casualities of 100 killed, including the Rebel Chief Gauzel, and 200 wounded."

GIRLS! DRAW A MOIST CLOTH THROUGH HAIR

Let "Danderine" save your hair and double its beauty

Oh, girls, such an abundance of thick, heavy, invigorated hair; a perfect mass of wavy, silky hair, gloriously fluffy, bright and so easy to manage.

Just moisten a cloth with a little "Danderine" and carefully draw it through your hair, taking one small strand at a time; this magically removes all dirt, excess oil and grease, but your hair is not left brittle, dry, stringy or faded, but charmingly soft, with glossy, golden gleams and tender lights. The youthful glints, tints and color are again in your hair.

"Danderine" is a tonic-beautifier. Besides doubling the beauty of the hair at once, it checks dandruff and stops falling hair. Get delightful Danderine for a few cents at any drug or toilet counter and use it as a dressing and invigorator as told on bottle.

Published by Authority

On recommendation of the Acting Minister of Shipping, and under the provisions of the War Measures Act, 1914, and Acts in Amendment thereof: His Excellency the Governor in Council has been pleased to approve the following Regulations respecting the Sale of Household (soft) Coal.

R. A. SQUIRES,
Colonial Secretary.

Dept. of the Colonial Secretary,
1st December, 1919.

1. Because of the present serious condition in the Coal producing centres and the limited stocks held here, it is hereby ordered that no Coal Vendor in the City of St. John's shall sell or deliver to any person more than One-half Ton (1120 lbs.) of soft coal per fortnight until further notice, without a written order from the Department of Shipping.

2. Such order may in the discretion of the Department of Shipping be given to any person who, being a householder, shall satisfy the Department that the allowance herein provided is insufficient for his needs, or to any owner of a factory or industrial plant who shall satisfy it that the said allowance is insufficient to carry on his ordinary trade or business. Any such order may be revoked, cancelled or varied from time to time as the Department of Shipping may determine.

3. Any person receiving a supply of coal under these Regulations shall not transfer it or any part thereof to any other person.

4. Any person obtaining or attempting to obtain a larger supply of coal than he is entitled to under these Regulations shall be guilty of a breach of the same.

5. Every coal vendor shall furnish on Monday morning of each week, to the Department of Shipping, a full list duly certified by him in writing, of the names and addresses of all persons to whom he has sold or delivered coal during the previous week, and the quantity sold or delivered.

6. Every carter of coal shall be supplied by the vendor with a delivery note for each lot of coal stating the name and address of the person to whom the coal is to be delivered. No carter shall deliver coal to any person other than the person named on his delivery note.

7. No person having a supply of coal on hand or in stock shall be entitled to, or shall purchase, or obtain, a further supply until his stock is less than one quarter of a ton.

8. The penalty for a breach of any of these Regulations shall not exceed $500.00 with or without imprisonment not exceeding three months, and may be imposed and recovered upon summary conviction before a Stipendiary Magistrate or a Justice of the Peace in the name of the Minister of Shipping.

9. The Minister of Shipping may, from time to time, suspend the operation of these Regulations or any of them, and for such periods as he may think fit by notice in two daily papers, and may, from time to time, revive and bring the same again into force by notice in the manner hereinbefore set out.

10. During the suspension of any Regulation as provided in Section 9, the Department of Shipping may permit any coal Dealer to sell or deliver, or any person to receive a quantity of soft coal not exceeding ten tons, and if such person shall satisfy the Department of Shipping that ten tons is insufficient for his needs the Department may, by written order to that effect, allow such persons to receive a larger quantity.

11. The provisions of Chapter 1, of Consolidated Statutes, Second Series, relating to the construction of Statutes shall so far as the same are applicable, apply to these Regulations.

dec1,4i

JUST ARRIVED:

ORANGES—California.
ONIONS—Bags and Crates.
OATS—4 bushel sacks, White.
BRAN, CATTLE FEED MEAL.

IN STOCK:

APPLES—King and other kinds.
POTATOES—P. E. I. and Local.
TURNIPS—Local.
CALDWELL'S CELEBRATED CHICK FEED, SCRATCH FEED, OYSTER SHELL, CALF MEAL.

TO ARRIVE:

CABBAGE—Barrels.
TURNIPS—P. E. I.
POTATOES—P. E. I. Blue Nose.
HAY—Several cars en route.

WHOLESALE AND RETAIL.

M. A. BASTOW,

nov19,22,25,27,29,dec2 Beck's Cove.

JUST RECEIVED:

A shipment of Frost Wire Gates, standard size; Drive Gates, 8 and 10 feet wide; Walk Gates, 3½ and 4 feet wide; also Farm and Poultry Fencing. Also a shipment of Big George Metal Shingles, Valley, Ridge Cap, etc., all galvanized. These Galvanized Shingles are stormproof and fireproof, and have been tested here for the past 13 years and are still as good as new. For prices and particulars apply to

H. R. COOK,
Rocksley Farm,
Outer Cove Rd.

Agent for the Frost Steel and Wire Co., Ltd., Hamilton, Ont.

oct17,20i,eod

Prepared Goods!

CANNED MEATS — POTTED MEATS — CANNED SOUPS
TOMATO KETCHUP — PORK AND BEANS — OX TONGUES
PEANUT BUTTER — PLUM PUDDINGS — PURE JAMS
MINCE MEAT — FIG PUDDING — SALAD DRESSING
BOILED DINNERS — FRESH COD FISH—Tins. — CHICKEN HADDIES
COD TONGUES—Tins — REAL OXFORD SAUSAGES
AND OTHER GOOD THINGS.

AYRE & SONS, Limited

PHONE 11. GROCERY DEPARTMENT. PHONE 11.

33 % That's what we can earn for YOU, Mr. Investor, in two years, PLUS any cash dividends that may be paid in the meantime. We can name HUNDREDS of clients for you who have made anywhere from 8 to 80 per cent. in the last two years, by investing on our plan.

If you have $50 or $500 laying idle or earning less than the above, ask us for the particulars. What we have done for hundreds of other clients we can do for YOU.

J. J. LACEY & CO., Ltd., City Chambers

BOOK YOUR ORDERS NOW FOR Xmas Trade.

10 oz. Sweet Mixed Pickles.
10 oz. Sweet Mustard Pickles.
10 oz. Pimento Relish.
10 oz. Chow.
Tinned Strawberries—2's.
Tinned Apricots—2's.
Tinned Tomatoes—2's.
Tinned Pork & Beans—2's.

WHOLESALE ONLY.

P. F. FEARN & CO., Ltd.

200 Water Street.

june23,6m

Newfoundland Postage Stamps.

WANTED FOR CASH—Used Newfoundland Postage Stamps, especially Caribou 1918 issue, and will pay the following prices:—

1c. value per 100 .. ..25c.
2c. value per 100 .. ..25c.
3c. value per 100 .. ..20c.
4c. value, each .. ..1c.
5c. value, each .. ..½c.

For higher values we will allow one-third each of the face value and take any number of these at above prices.

Stamps must be in good condition, not torn, damaged or too heavily cancelled.

We will also buy for cash all other values, issues, etc., of Newfoundland Postage Stamps.

Send us all the stamps you have and we will remit promptly on receipt. We also buy West Indian Stamps. Price list free on request. We are the Oldest and the Largest Dealers in Postage Stamps in British North America.

MARKS STAMP CO.,
462 Spadina Avenue,
Toronto, Canada.

jly8,fp,tf

Prices Cheerfully Given.

If you are contemplating Plumbing or Heating your home, see me. Can furnish you with price on same at a moment's notice for first-class work at reasonable figure.

BE WATCHFUL

and see that your Heating Boiler is in good order, and about that other Radiator you wanted in. Only a few months [illegible] and winter will be on us. Remember, I personally perform or supervise my own work.

A. FITTMAN,
Plumber, Steam & Hot Water Fitter,
No. 11 LeMarchant Road.
Phone Parsons', 688, if you need me

Christmas Greeting Cards.

Our new Christmas Cards have all been opened up and we are now showing a wonderful variety of the newest and daintiest designs in Single Cards, Boxed Cards and assorted Boxes and Packages. A complete and comprehensive range at all prices—carefully selected to suit all tastes. Each Card is a Card that is sure to please.

Special Wholesale Prices.

Packages of Selected Leaflet Greeting Cards, at 17c., 30c., 45c., 55c., 60c. up to 90c. Package.

Assorted Boxes of Superior Cards, Artistic Designs, 25c., 35c., 65c., 70c., 90c., $1.10 Box.

Single Cards in Envelopes at 5c., 8c., 10c., 15c., 20c. up to $2.50 each.

Single Cards in Boxes, new and very pretty designs. Prices 25c., 35c., 45c., 55c. up to $2.00 each.

We have here also a splendid assortment of Christmas Post Cards at 30c., 45c., 50c. and 70c. per dozen.

SPECIAL.—Local View Post Cards, stamped "Christmas Greeting," 50c. per dozen.

GARRETT BYRNE,
Bookseller and Stationer.

MONEY TO LEND.

I have money for investment on first mortgage security of approved City Real Estate.

C. J. CAHILL,
Barrister-At-Law & Solicitor.
Offices: Law Chambers,
Duckworth St. oct2,eod,tf

The Maritime Dental Parlors

The Home of Good Dentistry.

Free examination, advice and exact estimate of putting your teeth in perfect condition. This is a day of specialists. If you intend getting false teeth made, or if you are wearing teeth that are unsatisfactory, why not consult a specialist. It costs you nothing.

Remember when you pay more for dental work than we charge you are paying for something that does not exist. All branches of dental work expertly executed.

Full Upper or Lower Sets, $12.00 and $15.00
Painless Extraction .. ..50c.

M. S. POWER, D.D.S.

(Graduate of Philadelphia Dental College, Garretson Hospital of Oral Surgery, and Philadelphia General Hospital.)
176 WATER STREET.
'Phone 62. P. O. Box 1220.
(Opp. M. Chaplin.)

jan15,tu,th,s,tf

MINARD'S LINIMENT CURES DIPHTHERIA.

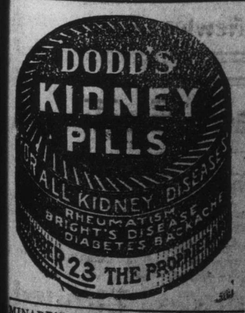

MINARD'S LINIMENT CURES GARGET IN COWS.