IF YOU WANT A Nobby Suit A Stylish Overcoat
CALL AT THE OLD
Reliable Wardrobe
Where you are sure to get the Latest.
Clerical Suits A Specialty
M. J. KEHOE

The Athens Reporter

AND

COUNTY OF LEEDS ADVERTISER.

This Space For Sale

VOL. XI NO. 5. Athens, Leeds County, Ontario, Tuesday, February 5, 1895. $1.00 a year in advance. $1.25 if not paid within 6 months. B. LOVERIN, Proprietor

A. H. SWARTS.

Brockville's well-known Furniture Dealer, will make an announcement in this space next week.

PROFESSIONAL CARDS.

Dr. C. M. B. CORNELL,
BUELL STREET, . . BROCKVILLE
PHYSICIAN, SURGEON & ACCOUCHEUR.

Dr Stanley S. Cornell
MAIN STREET, . . ATHENS
SPECIALTY, DISEASES OF WOMEN
Office Days:—the afternoons of Tuesdays Thursdays and Saturdays.

J. F. Harte, M.D., C.M.
PHYSICIAN, SURGEON & ACCOUCHER
Graduate Royal College (Queen's University).
Member of College of Physicians and Surgeons Ont. Office: Main st., opposite Gamble House, Athens.

Dr. R. J. Read
SURGEON DENTIST
MAIN ST. . . . ATHENS
The preservation of the natural teeth and dental diseases affecting the oral cavity a specialty.
Gas administered for extracting

Dr. F. H. Koyle
Diseases of the Eye, Ear, Nose and Throat
At the office of Dr. Cornell, 33 Buell Street.
BROCKVILLE.
From 9 a.m. to 12 m. Telephone 141
4 p. m. to 6 p.m.

M. A. Evertts,
BARRISTER, SOLICITOR, NOTARY Public, &c. Money to loan on easy terms. Office in Parish Block, Athens.

Brown & Fraser.
BARRISTERS, SOLICITORS, etc. Offices that recently occupied by Fraser, Reynolds & Fraser, Cornstock Block, Court House Ave., Brockville.
Money to loan on Real Estate Security.
M. BROWN, Q.C. G. FRASER.

Wood, Webster, & Stewart
BARRISTERS, &c.
BROCKVILLE AND ATHENS
One member of the firm in Athens Tuesday Wednesday and Thursday of every week.
Money to loan on Easy terms.
JOHN F. WOOD, Q.C. GEO. R. WEBSTER, B. A.
H. A. STEWART.

C. C. Fulford.
Solicitor, conveyancer, etc. Prompt attention given to collection of accounts, etc. money to loan on Real Estate. Office: Fulford Block, Court House ave., Brockville.

Money to Loan
On real estate security, only, at lowest rates of interest, on the most favorable terms of repayment. Conveyancing done in all its branches. Correspondence solicited. Office and residence, opposite the Reporter Office.
JOHN CAWLEY

The Gamble House,
ATHENS.
THIS FINE NEW BRICK HOTEL HAS been elegantly furnished throughout in the latest styles. Every attention given to the wants of guests Good yards and stables
FRED PIERCE, Prop.

SOCIETIES

Farmersville Lodge No. 177
A. O. U. W.
Meets 1st and 3rd Tuesdays of each month, in Lamb's Hall, Central Block, Main St., Athens.
VISITORS WELCOME

C. O. C. F.
Addison Council No.156 Canadian Order of Chosen Friends meets the 2nd and 4th Mondays of each month in the Temple Hall, Addison, Ont. Motto: Friendship, Aid and Protection.
GEO. D. LANGDON, C. C.
R. HERBERT FIELD, Recorder.

I. O. F.
Court Glen Buell, No. 878, Independent Order of Foresters, meet in Bingo Hall, Glen Buell, on 2nd and 4th Friday in each month, at 7.30. Visitors always welcome.
W. J. ANDERSON, C. R.
C. J. GILROY, R. S.

Addison Lodge A. O. U. W.
NO 358
Regular communication on second and fourth Tuesday of each month, in Temperance Hall, King st., Addison. All qualified visiting brethren welcomed.
S. Y. BROWN, M. W.
CLARENCE HAWKS, Rec.

McLAUGHLIN'S
BARBER SHOP

Armstrong House, Athens.

An assistant has been secured and an extra chair put in.

Expeditious and firstclass work. Give us a call.

Razors and Scissors put in order on short notice.
W. G. McLAUGHLIN

Is this PLAIN ENOUGH?

All goods sold at our store are warranted to be just as represented. If you buy anything which don't prove so, bring it back and we will refund the price. If you find you could have bought the same thing any place else, for less money, come in and we will make a rebate equal to the difference

A complete stock of Silverware, Watches, Clocks, Jewelry, Stationery, always on hand.

All kinds of repairing on shortest notice by skilled workmen only.

Scientific correction of the sight our specialty

At Wm Coates & Son
JEWELERS & OPTICIANS
Telephone 217. 222 King St., Brockville.

Two Order Clothing

From M. White & Co., because they know they are sure to get fit, style and durability. You follow their example and the result will be satisfaction. The primary object of the tailor is to give his customer the most fashionable and most becoming garment. This is our study. We have for the coming season a fine stock of imported woolens and have specially attractive patterns to show. A small amount of cash will appropriately apparel you. We have also just put into stock the latest styles and patterns in Ties, Collars, Cuffs, Gloves etc. Give us a call and see what we can do for you.

M. WHITE & CO.
Merchant Tailors and Gents' Furnishers, opposite the market.
BROCKVILLE ONTARIO

ATHENS
Photograph - Gallery

UNDER A NEW MANAGEMENT

The subscriber wishes to inform the citizens of Athens and vicinity that he has leased the Ross Photograph Gallery and put in several first class instruments and having had a large experience in some of the best galleries in Toronto and elsewhere is prepared to execute all orders to the satisfaction of patrons. Special reductions on all work during the Christmas Holidays Work and prices to suit.

B. W. FALKNER
Athens, Dec, 17, '94.

WANTED

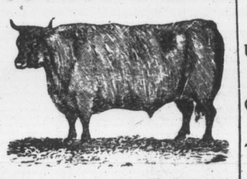

100,000 DEACON AND CALF SKINS
HIGHEST CASH PRICE AT THE BROCKVILLE TANNERY.
A. G. McCRADY SONS

BROCKVILLE'S BIG

Dry Goods House

Only 13 more days of our great

ANNUAL CHEAP SALE!

Cash Discounts ranging from

10 to 50

(TEN TO FIFTY PER CENT.)

will continue to be given for 19 days, when we complete inventory of stock.

Bargains in Black Dress Goods.	Bargains in White Quilts and Blankets.
Bargains in Colored Dress Goods,	Bargains in Feather Pillows.
Bargains in Mantles and Mantle Cloths,	Bargains in all wool Carpets,
Bargains in Prints and Ginghams,	Bargains in Union Carpets,
Bargains in Flannels and Flannelettes,	Bargains in Chenille Curtains.
Bargains in shirtings and Cottonades,	Bargains in Lace Curtains,
Bargains in Sheetings and Pillow Cottons.	Bargains in Window Shades,
	Bargains in Curtain Poles,
Bargains in Towels and Towellings,	Bargains in Floor Oil Cloths,
Bargains in Table Linens and Napkins,	Bargains in Table Oil Cloths,

Bargains in Corsets, Kid Gloves, Hosiery Laces Ribbons etc.

Dunham Block, Tel. No. 138. ROBT. WRIGHT & CO. Opposite Court House Avenue

LEWIS & PATTERSON

EMBROIDERY SALE

To-morrow we will begin a special clearing sale of Embroideries. We find our stock is heavy in these goods and before listing our stock we are anxious to clear them out. This is a good time to do your white sewing and buyers should see our stock of White Cottons, Embroideries, etc. now. Activity now in our cotton department—extraordinary value causes this activity. Quite natural, however when the quality and the wonderfully low price meet the intelligence of the public. Our 10 cent cotton is as good as most houses sell at 12½ cents. You can prove this by calling at

520 KING STREET

TEL. BELL. 161. LEWIS & PATTERSON

P.S.—Buy the celebrated P. N. Corset, the best fitting and best made corset in the market.

The Last Week of

C. M. BABCOCK'S

Stock Taking Sale

Goods turned into money rather than put on stock book.
All Ready-made Mantles at half price.
All Millinery at half price.
A choice lot of French Pattern Dresses at half price.
Great bargains in Ladies', Gent's and Children's Wool Underwear. See them.
The best goods in Underwear in Brockville.
Great bargains in all lines until the end of the month.
Come and see for yourselves.

TELEPHONE 197 C. M. BABCOCK.

COAL! COAL! COAL!

If you want the very best quality of . . . . HARD AND SOFT COAL

Do as others are doing—write or call on us.

A *large supply of genuine Cumberland Blacksmith's Coal*

Also in stock, a large supply of Drain Pipe and connections. Satisfaction guaranteed.

A. S. AULT & CO. Office: King Street BROCKVILLE

TOPICS OF A WEEK.

The Important Events in a Few Words For Busy Readers.

The Japanese have taken Wei Hai Wei.

Canadians won many prizes at the New York poultry show.

The license commissioners for Ontario were appointed on Friday.

The mercury dropped to 34 below zero at Port Arthur on Thursday night.

Both the New Brunswick and Nova Scotia Legislatures opened on Thursday.

Mr. F. W. Stone, the well-known stock breeder, of Guelph, is dead, aged 81 years.

Mr. William Brownbridge, stone-cutter, cut his throat fatally at Rockland, on Friday.

Mr. Melvin McPherson was killed near St. Catharines by falling out of a tree on Friday.

The Ontario Government has been summoned for the despatch of business on February 21.

The new and colossal battleship Majesty was launched at Portsmouth, Eng., on Thursday.

Coaticooke, Quebec, suffered $100,000 loss by fire on Thursday morning. Insurance, about $45,000.

A Manitoba school teacher has been bounced from North Dakota under the alien labor law.

Ward McAllister, the well-known society leader, died in New York on Thursday at 9.30 o'clock.

Two hundred and twenty sacks of mail matter destined for the United States was lost with the Elbe.

John M. Lord, the collector of London West, has been committed for trial. He is charged as a defaulter.

Four persons were burned to death in a fire at the Deaconess' Home Hospital, Cleveland, Ohio, on Friday.

Six hundred French royalists held a meeting in Paris Thursday evening and pronounced for restoration of the monarchy.

The United States Cabinet, at its session on Friday, decided to advertise for $100,000,000 of bonds, or as many as can be floated.

The York County Council on Thursday night after considerable discussion, on a close vote, decided against the abolition of tollgates.

Charles Gingras, a 13-year-old Montreal boy, was smothered by the caving in of a snow house on Thursday. Two other boys were hurt.

Congressmen Breckinridge and Heard came to blows and caused a commotion in the House of Representatives at Washington on Friday.

Mr. Thomas J. Watters, acting Commissioner of Customs at Ottawa, has been arrested on a charge of embezzlement of Government money.

Near Omemee on Thursday night Thos. Foster seized an iron poker, knocked Wm. Faulkner down, and beat Andrew Faulkner almost to death.

At Sutton Falls, Que., on Friday, Mrs. William Bates was struck by a train backing up for water, and mangled frightfully, dying in about an hour.

Mr William Parker of Stirling was found dead in the yard of his brother's barn on Thursday where he had been at work about the haystack.

Ambrose McTiernan, aged 26, of Toronto, was caught in the act of counterfeiting 50-cent pieces on Wednesday night and locked up at police headquarters.

It is said ex-Detective Fahey, of Montreal, will soon be liberated from penitentiary. He was sent for fourteen years, and has served half that time.

Prof. Vigo Anderson, one of the greatest flutists in the world, and a member of Theodore Thomas' orchestra, shot himself in Chicago on Tuesday night.

Mr. John S. Ewart, who represented the Catholics in the Manitoba school case before the British Privy Council, thinks the Dominion Government will interfere.

A disastrous fire has occurred at Port de Paix, Hayti. Nearly two-thirds of the town was destroyed, including a large portion of the business section. One colored man was burned to death.

It is said a confederation of Central American republics has been formed, and Honduras, Nicaragua and San Salvador will co-operate with Guatemala in repelling any attempted invasion by Mexico.

James Dagneau, of Wallaceburg, was struck by a tree and instantly killed in Wemp's bush, Dover township, Kent county, on Wednesday. He carried $10,000 life insurance. An inquest is to be held.

Sixty thousand dollars in gold was found by Jesse J. Drew at his saw mill near Hollandale, Miss., on Wednesday. The treasure is supposed to have been buried during the civil war by Captain Barfield.

Sergeant-Major Smith was appointed Chief Constable of Hamilton, to succeed Mr. McKinnon. Mayor Stewart, who was one of the applicants, concurred in the selection of the selection of the other commissioners.

A inquest was held at Wallaceburg on the death of James Dagneau, killed by a falling tree. The deceased had about $10,000 insurance on his life in favor of his brother. A verdict of accidental death was returned.

The Newfoundland Provisional Cabinet, headed by D. J. Greene, Premier, have resigned, after being in office but little more than a month. It is the third Cabinet the colony has had within a year. Sir William Whiteway will form a Ministry.

One hundred and eighty gamblers were arrested at Chicago when James O'Leary's place was raided and a full-fledged pool room and gambling house was found in active operation. O'Leary is the President of the Roby Race Track Association.

The experiment of sending Canadian military officers to Aldershot for three months' course has proven so successful that it will be repeated this year. Lieut-Col. Otter and five other officers of the militia will leave for England early next month to take this course.

St. John's, Nfld., has been placarded with large bills calling upon the people to agitate for the annexation of Newfoundland to the United States. The placards are unsigned, but it is believed they owe their origin to a faction of politicians who have been avowing annexationist principles for years past.

General Manager Gourdie of the King's County Elevated Railway, who surprised his employes when the Brooklyn trolley strike began by raising the wages of all the men getting $1.50 a day or over, surprised them again yesterday by reducing their salaries to the old figures.

The first regular scheduled train to make a trip through the new belt line tunnel, which is six miles long, and which cost the Baltimore & Ohio Railroad Company $7,000,000, was the Philadelphia and New York fast freight, to which a passenger coach was attached for the accommodation of a party of railroad and electric experts. Work has been in progress on the tunnel or more than four years.

Five Horses Burned.

HAMILTON, Jan. 31.—Yesterday a barn in rear of 96 Bay street, owned by Thomas White, and rented by Mrs. Sutton, was burned to the ground together with contents. Five horses and several sets of harness were consumed in the flames. Mrs. Sutton had four of the horses insured for $100 each. White lost $200 on the building.

AWFUL DISASTER AT SEA

Steamer Elbe Founders in a Collision Off Lowestoft.

ONLY TWENTY-TWO SURVIVORS

Nearly Four Hundred Passengers and Sailors Lost—Several Americans on Board — A Boat Containing About 20 May Have Been Picked Up.

LONDON, Jan. 31.—The North German Lloyd Steamship Elbe, bound from Bremen for New York, was sunk in a collision with a small steamer, fifty miles off Lowestoft, yesterday. She carried 400 souls. But twenty-two survivors have been landed, but a few others may still be afloat in one of the ships small boats. At ten o'clock last evening the number of lives lost was given out as 378.

The survivors of the wreck were landed at Lowestoft by the fishing smack Wild Flower. They are Stollberg, third officer; Neussel, first engineer; Weser, paymaster; Schultheiss, Linkmayer and Sitting, assistant paymasters; Eurest, chief stoker; Viceba, steward; Wenning, Singer and Seibert, sailors; Dreson and Batko, ordinary seamen; Debarde, German pilot; Greenham, English pilot; Hoffman, of Nebraska, Lugen Schlegel, of Cleveland, Ohio; Vevera, Boltben and Miss Anna Buecker, passengers; Hoffman's wife and boy went down with the ship. All the rescued were in a pitiable condition. The passengers were but half clothed. Their few garments were frozen stiff, their hair was coated with ice and anxiety and effort had exhausted them so completely that they had to be helped ashore. The officers and sailors were fully dressed but their clothes had been drenched and frozen and they had been almost paralyzed with cold and fatigue. They had been ashore three hours before they had recovered sufficiently to tell the story of the wreck. Their accounts agreed upon the following points:

The Elbe left Bremen on Tuesday afternoon. The few hours of the voyage before the disaster were uneventful. At 4 o'clock yesterday morning the wind was blowing very hard and a tremendous sea was running. The morning was unusually dark. Numerous lights were seen in all directions showing that many vessels were near by. The captain ordered therefore that rockets should be sent up at regular intervals to warn the craft to keep out of the Elbe's course. It was near 6 o'clock and the Elbe was some 50 miles off Lowestoft, coast of Suffolk, when the lookout man sighted a steamer of about 1,500 tons approaching. He gave the word and as precaution the number of rockets was doubled and they were sent up at short intervals. The warning was without effect. The steamer came on with unchecked speed and before the Elbe could change her course or reduce her speed notably there was the terrific crash of the collision. The Elbe was hit abaft her engine room. When the smaller steamer wrenched away an enormous hole was left in the Elbe's side. The water poured through and flown into the engine room in a cataract. The room filled almost instantly. The engines were still, and the big hulk began to settle.

The passengers were in bed. The bitter cold and rough sea had prevented any early rising, and only the officers and crew on duty were on deck when the ship struck. The shock and crash roused everybody. The steerage was in a panic in a moment and women and children half dressed or in their night clothes came crowding up the companion-ways. They had heard the sound of rushing water as the other steamer backed off and had felt the Elbe lurch and settle. They had grasped the fact that it was then life or death with them and almost to a man had succumbed to their terror. They clung together in groups, facing the cold and storm, and cried aloud for help or prayed on their knees for deliverance. The officers and crew were calm. For a few moments they went among the terror-stricken groups, trying to quiet them and encouraging them to hope that the vessel might be saved.

The officers were convinced that she was about to founder and gave orders to lower the boats. In a short time three boats were got alongside, but the seas were breaking over the steamer with great force and the first boat was swamped before anybody could get into it. The other two boats, lowered at about the same time, were filled quickly with members of the crew and some passengers, but the number was small, as the boats held only 20 persons each.

The boat carrying the 22 persons who were landed at Lowestoft put off in such haste from the sinking steamer that nobody in it noticed what became of the other boat. The survivors believe, however, that she got away safely. They say that they tossed about in the heavy seas for several hours before they sighted the Wild Flower. The little smack bore down on them at once and took them aboard. Miss Anna Buecker, the only woman in the party, was prostrated as soon as they got clear of the Elbe. She lay in the bottom of the boat for five hours, with the seas breaking over her and the water shipped half covering her body. Although her physical strength was gone, she showed true pluck, and did not utter a word of complaint and repeatedly urged her companions not to mind her but to look after themselves.

Third officer Stollberg says that he cannot explain the collision and that it is unlikely that any adequate account will be obtained as all the deck watch on duty at the time were drowned. The captain was on the bridge when the collision occurred and Officer Stollberg heard him shout in a loud firm voice that the women and children were to be saved first. His order was repeated by the chief officer and must have been heard by everybody aboard. There is some hope that the missing boat has been rescued inasmuch as there were several smacks in the vicinity of the collision. Probably some women and children got into the missing boat.

A despatch from Amsterdam says that the steamer Crathie from Rotterdam for Aberdeen has returned to Massluis with her stem stove in. Her captain reported that about 5 o'clock yesterday morning she collided with a vessel whose name he could not learn some 60 miles from the Hock of Holland. It is supposed that the Elbe is the steamer in question.

The Ameer Will Travel Through Canada.

CALCUTTA, Feb. 2.—The latest advices received here from Cabul say that the Ameer of Afghanistan has definitely decided to visit England during the spring if his health continues good. He proposes to go via Yokohama and the C. P. R.

Livery Stable Burned in Cobourg.

COBOURG, Ont., Feb. 2.—Fire destroyed the livery stable of D. Sinclair, of this town. The contents together with one horse were burned. Cause of the fire is unknown. Loss $700. Contents were insured in British American for $300 and building partly insured.

Smothered Her Child.

BELLEVILLE, Feb. 2.—A woman named Beatty accidentally smothered her baby during the night by lying over it.

THE GLENWILLIAMS ASSAULT.

Joe McMaster Committed to Stand His Trial and Bailed.

GEORGETOWN, Ont., Feb. 4.—Joe McMaster, who assaulted young Turner at Glenwilliams, was brought from Milton jail yesterday and arraigned before Magistrates Kennedy and Barber, charged with assaulting with intent to do grevious bodily harm one Albert Turner. County Crown Attorney Matheson prosecuted. The prisoner's interests were looked after by Barrister John Shilton, of Toronto.

Turner, who looks anything but well, said that he attended church at Glenwilliams on the evening of January 20; that after the service, and as he and Miss Wheeler were moving away from the church steps McMaster jumped between them, shoving him (Turner) off the sidewalk. He regained his position beside the lady and they walked peaceably along until they reached Mr. Martin's house. Miss Wheeler here excused herself, stating that she left her wraps in Martin's. While waiting her outcoming he received a blow which felled him to the ground. He attempted to rise, but was struck and went down again. The pounding continued until he became unconscious.

Several other witnesses were examined, all of whom swore they saw McMaster assault Turner.

Their worships considered a clear case had been made out against McMaster and they committed him to stand his trial at the spring assizes. After consultation they decided to accept bail. This was forthcoming.

DEPORTED THE SCHOOLMASTER.

How the Liberty-Loving People of the Republic Treat Foreigners.

ST. PAUL, Minn., Feb. 4.—A special to the Pioneer Press from Grand Forks, N. D., says:—Early in December the Minto School Board engaged Prof. Alex. McConnell, of Toronto, as principal of the Public schools. When he arrived to take charge of the schools he applied to County Superintendent Woods for the required certification of examination. The superintendent declined to grant the certificate on the ground that his employment was an infraction of the Alien Contract Labor Law. McConnell subsequently took a State examination and received a state certificate, but a protest was made by Minto people and the matter was referred to the authorities at Washington. On Wednesday McConnell was arrested by Immigrant Inspector Reyford on a warrant issued by the Secretary of the Treasury requiring the deportation of the school teacher to the country whence he came, and he was sent across the Canadian border line. The affair has caused quite a commotion at Minto.

KILLED BY A FALL.

A Toronto Man Meets With a Fatal Accident in New York.

NEW YORK, Feb. 4.—Emanuel Samuel, who is in the real estate business in Toronto, met a fatal accident while visiting the family of his father-in-law, Morris Jacobs. After dinner he was walking up and down the hallway of the third floor where the Jacobs family live, enjoying a cigar. The window opening on the air shaft was open, and in some way that it has been impossible to learn Mr. Samuel fell through to the bottom. He sustained a compound fracture of the skull. Dr. Charles Good was summoned, but he found the case hopeless. Mr. Samuel died at six o'clock. He was in good circumstances.

Nearly Murdered and Then Robbed.

NIAGARA FALLS, Ont., Feb. 4.—Ned Flanders, a man about forty years of age, was terribly beaten, and claims to have been robbed of $240 while walking along Pierce avenue on the American side of the river. Flanders, it is said, had got hold of the money from the sale of a house and lot and had been drinking heavy through the day. It is said he had visited some disreputable houses, and had been followed from Zieger's saloon on Pierce avenue when he was pounced upon by three men and hit on the head several times, the result of which several ugly scalp wounds. In the melee that followed one of his assailants must have used a knife as two of Flanders' fingers were almost severed. Flanders managed to make his way to Dr. Talbots, who dressed his wounds and had the man sent to the Emergency Hospital. The doctor notified the police who arrested three well-known characters named "Reddy" Winslow, Jim McGrath and Geo. Wiehl on suspicion. The former two have confessed to the crime, one turning state's evidence on the other but exonerating Wiehl from having any connection with the affair. Part of the money has been recovered. Flanders is lying in a precarious condition at the hospital.

Port Hope Burglars Run Down.

PORT HOPE, Feb. 4.—On Thursday night last the grocery store of Mr. George Glass, Walton street, was entered and a large quantity of groceries and provisions taken. Several parties were suspected by Chief Constable Douglas, who got out a search warrant and the house opposite the post-office, occupied by Mrs. Nelson and sons, William and Thomas Nelson and wife, Alexander Crummer, brother of Mrs. Nelson, was searched on Saturday, and a sleigh load of butter, cheese, bacon, pickles, tea and other groceries were found that had been stolen from Mr. Glass and identified by Mr. Stephens, Mr. Glass' foreman. In addition, forty yards of Brussels carpet, stolen some months ago from Mr. George Smith's livery stable, was also found. Crummer and Thomas Nelson, in the presence of a number of witnesses, acknowledges both the robberies. They are now in custody.

Eloped With Her Tutor.

HALIFAX, Feb. 4.—The steamer Mongolian, which arrived yesterday, had among her steerage intermediate passengers from Liverpool a couple registered as man and wife. They were John Brown, aged 50, and Gertrude Bentley, aged 18. They were immediately arrested by detectives on instructions from the girl's father, who is a wealthy manufacturer of Liverpool. Brown, who left behind a wife and five children, was Miss Gertrude's private tutor and is a graduate of Oxford. He was released subsequently and as he has means he employed lawyers who will endeavor to get the girl out of possession of the police. The couple will then proceed to Vancouver, for which place they are booked. The young lady is attractive and well educated and was much affected when separated from Brown. The latter admits he is married and that he is eloping with Miss Bentley.

London West's Defaulter.

LONDON, Feb. 4.—John M. Lord, the London West ex-tax collector, charged with embezzlement, pleaded guilty to the four charges preferred against him. He was then remanded to Thursday for sentence. A petition in his behalf has been started. It is said that some of the most prominent people of London West, including the reeve, have promised to sign.

A Flax Mill Destroyed.

ELORA, Ont., Feb. 1.—Yesterday fire broke out in the flax mill here. The alarm was given and in very short time the brigade, comprised of sturdy fellows, was on the scene, but too late to save the contents. The cause of the fire is unknown. The building was owned by the Grand River Manufacturing Co., and the loss is covered by insurance.

NEGOTIATIONS ARE OFF

China's Peace Envoys Sent Home From a Fruitless Mission.

HOT FIGHTING AT WEI-HAI-WEI

Ling-Kung-Tan, the Last Stronghold at That Point, Falls Before the Victorious Japs—Their Fleets Engaged in a Desperate Fight.

LONDON, Feb. 4.—The Central News has this despatch from Shanghai: A Chin-Kiang despatch dated February 2 says that a small hunting party from the American warship Concord accidentally shot a native on Friday and was overpowered and carried off by other natives. An armed force was sent to rescue the party. Nothing further was known of the affair when the despatch left Chin-Kiang.

The Central News correspondent in Hiroshima telegraphs under yesterday's date: Premier Count Ito and Viscount Hutsu, Minister of Foreign Affairs, had a second interview with China's peace envoys yesterday. The main object of the meeting was to exchange credentials. The Ministers found the credentials of the envoys to be very imperfect and to leave them absolutely powerless to conduct binding negotiations. They refused at once to continue negotiations and requested the envoys to leave the country as soon as possible. The envoys sailed to-day on the steamer Owarimaru for Nagasaki, where they will await the arrival of the mail steamer for China. They will be accompanied until they depart by the inspector-general of police and several assistant inspectors, who will prevent any hostile demonstrations on the part of the people.

"The parliamentary resolution to approve all war expenditures regardless of amount and date is prefaced with the declaration that the objects of the war have not been realized yet."

The Central News correspondent in Wei-Hai-Wei telegraphs under the date of Feb. 1 via Talien-Wan:—The Chinese warships were much damaged in yesterday's fight. After the Paichi Yaso forts capitulated the Japanese turned the captured guns against the Chinese warships, hitting them repeatedly and forcing them to change their positions. A violent snowstorm in the afternoon of Jan. 31 compelled the Japanese fleet to remain inactive and thus thus frustrated the Japanese plans to bring on a general naval engagement. The Japanese still hold the entrance to the harbor.

A Central News despatch sent from Hai-Chang on Friday says that Viceroy Liu-Kung-Ti has arrived at New Chwang and will assume spreme command of the Chinese operations in Manchuria. Gen. Nodzu, the Japanese commander, expects to be attacked to-day or to-morrow. His spies report that there are about fifty thousand Chinese troops in the neighborhood of Yang Kow and New Chwang.

A Central News despatch from Chee-Foo says: "The Japanese have captured the Island of Ling-Kung-Tan, the last stronghold of the Chinese at Wei-Hai-Wei. The bombardment was terrific and lasted for hours. The Chinese answered it with unusual spirit, but many of their guns were disabled early in the engagement. Toward the close of the bombardment six Japanese ships landed marines who captured the batteries. The fighting was severe and many were killed and wounded on each side."

As this despatch is sent the two fleets are hotly engaged.

METHODIST CHURCH DESTROYED.

The Pioneer Building of the Denomination in London Burned.

LONDON, Ont., Feb. 4.—The pioneer of the Methodist churches in this city, the Queen's avenue Methodist church, was burned to the ground on Saturday night, together with the Wesley hall. It is a mystery how the fire started, but it is supposed to have been from the furnaces in the basement. The pipe organ was the finest west of Toronto and was valued at $14,000.

The fire spread so rapidly that it was impossible to save anything, and besides the pipe organ, three pianos, two class organs and a number of musical instruments belonging to the orchestra were destroyed. A large crowd witnessed the destruction of the building.

The fire settles a number of questions which have been a sort of disturbing element in the church for a couple of years past, the principal one being that in regard to the rebuilding, which a large number of the members of the church claimed was a pressing necessity, but which was indefinitely postponed in deference to the wishes of some of the wealthier members of the congregation.

The loss will be fully $75,000, on which there is, so far as known at present, but $26,000 insurance.

A Brave Rescue by Firemen.

MONTREAL, Feb. 4.—A fire which broke out in the picture framing establishment of Mr. T. Bean, 27 St. Antoine street, although extinguished by the brigade, was attended by a serious property loss and narrowly escaped being the cause of a tragedy. The firemen at the risk of their lives rescued from the top flat of the burning building Mrs. John Martin, an aged and almost helpless lady, from death. The fire started in Mr. Bean's store from some unknown cause, and quickly spread to the restaurant of Mr. J. McKinley and to his and Mr. John Martin's dwellings above. The firemen were quickly on the scene but the flames spread so quickly that Mrs. Martin's escape was cut off. In the face of smoke and flames the men made their way to the fire-imprisoned lady, and the crowd cheered when they again appeared bringing her in their arms to safety. Both the stores on the street flat were gutted by fire.

A Farmer's Narrow Escape.

BRANTFORD, Feb. 4.—When crossing Colborne street at the corner of George street yesterday Walter Cunningham, farmer, was struck and knocked down by a trolley. Fortunately the motor was reversed in good time, and beyond a shaking up by the sudden fall. Mr. Cunningham escaped without injury.

A Cobourg Centenarian.

COBOURG, Feb. 4.—Mary Shrewsburg, relict of Thos. Shrewsburg, died here yesterday, aged 110 years. She came from England over 78 years ago, and settled in Cobourg. For some time past she has been cared for by the Woman's Auxiliary of St. Peter's English church.

Ringing Noises

In the ears, sometimes a roaring, buzzing sound, are caused by catarrh, that exceedingly disagreeable and very common disease. Loss of smell or hearing also results from catarrh. Hood's Sarsaparilla, the great blood purifier, is a peculiarly successful remedy for this disease, which it cures by purifying the blood.

HOOD'S PILLS are the best after dinner pills, assist digestion, prevent constipation.

THIS ORIGINAL DOCUMENT IS IN VERY POOR CONDITION