GOOD INVESTMENTS

Why not purchase a five year 5 per cent. Debenture, the Standard form of investment for those seeking safety of principal as well as a fair rate of interest. These Debentures are issued by the Royal Loan and Savings Company in any denomination from $1000 upwards. Call, write or phone the office for particulars.

The Royal Loan and Savings Company

38 - 40 Market Street, Brantford

Total Assets $2,300,000.00

Mechanical Books!

We have in stock a large line of useful Text Books, covering all professions and trades. We have special facitities for getting books which you may desire.

See Our Window Display!

STEDMANS' BOOK STORE

BOTH PHONES 569 160 COLBORNE ST

J. S. Hamilton & Co.

91, 93 and 95 DALHOUSIE STREET, BRANTFORD

CANADIAN AGENTS—Brown's Four Crown Scotch, Pelee Island Wine Co.'s Wines, Webb & Harris Jamaica Rum, C. C. Cody's Cocoa Wine, Henry Thomson & Co. Irish Whisky.

AGENTS BRANTFORD AND DISTRICT—Carling's Ale, Porter and Lager; H. Walker & Son's Celebrated Whiskies Radnor Mineral Water Co., Haig & Haig Five Star Scotch, Ross Irish Sloe Gin, Cranmiller's Ginger Ale,

PROPRIETORS—J. S. Hamilton & Co. Brandy, White Star Champagne, L. Empereur Champagne, "Crusader" Invalid Port, "Chateau Pelee" Clarets, St. Augustine Communion and Invalids Wine.

We carry the largest stock of Wines and Spirits of any firm in Ontario.

J. S. Hamilton & Co.

Clifford's

Big Furniture House

78 COLBORNE STREET

Watch our windows! We are putting on a large Brass Bedstead Sale, commencing Thursday for one week only at prices never offered before in Brantford

Clifford's Big Furniture House

Telephone No. 15 : Brantford

There is Only One

"Bromo Quinine"

That is

Laxative Bromo Quinine

USED THE WORLD OVER TO CURE A COLD IN ONE DAY.

Always remember the full name. Look for this signature on every box. 25c. E. W. Grove

COMFORT SOAP

"IT'S ALL RIGHT"

A WALL OF SOAP

One year's sales of Comfort Soap means enough soap to build a wall 15 feet high and 29 miles long Think of it! Enough to completely surround the City of Toronto.

POSITIVELY THE LARGEST SALE IN CANADA

SPORT

BASEBALL

Canadian League Opens May 7th.

TORONTO, Feb. 27—A representative meeting of the Canadian League was held at the Prince George hotel last night. The schedule for 1912 was the topic for discussion. Those in attendance were: Ottawa, Frank Shaughnessy; Peterboro, President Denham, D. W. McCabe, Dave Rowan; Hamilton, Knotty Lee, M. M. Robinson, John Burns; London. S. Stevely; Berlin, President F. W. Kalbfleish, E. W. Clement, J. J. Keenan; St. Thomas, Ed. Killingsworth; Guelph, W. A. Mahoney, W. J. Sheridan; Brantford, Thomas Nelson and Roy Brown.

President J. P. Fitzgerald occupied the chair and opened the meeting. Among the first things done was the electing of ex-President Dan Ferguson of London, honorary president.

The expenses of the League will be paid out of funds raised by a 10 per cent. assessment of the gate receipts.

The meeting moved a vote of thanks to President Stevely of the London club for the able manner in which he wound up the 1912 league business affairs. A schedule drafted by Frank Shaughnessy of Ottawa, was taken as a basis for the coming season. With a number of changes made by a committee composed of President Fitzgerald, W. A. Mahoney and . Stevely, another more satisfactory draft will be made within the next ten days.

It was decided to open the 1912 campaign on May 7, and close the Saturday following Labor Day. This means practically two weeks more of baseball than in 1912.

Several cities are undecided about holiday dates and this makes the schedule drafting hard. This is the case at St. Thomas, Brantford and Guelph.

Lou Cook Signs Two Pitchers

GULEPH, Feb 26.— Louie Cook has sent in the signed contracts of two more pitchers, Winn and Dorbeck. Cook states that he still has lines out for two more pitchers, and if he lands them he will let a couple go that he formerly signed up.

TORONTO, Feb. 27. — At the Canadian League schedule meeting yesterday Manager Shaughnessy of Ottawa, proposed a deal with President Stevely, of the London club, whereby he would trade Callahan, the 1912 Senator center fielder, for Eddie Lindeburn. It is hardly probable that this proposition will be accepted by the London club official since Callahan is an Ottawa holdout, the same as Lindeburn is.

Shaughnessy made a deal yesterday with President McCaffery, of the Toronto Baseball Club, whereby Charlie Isaacs, the former Guelph third baseman, becomes the property of the Ottawa club, Isaacs was offered to the Hamilton club some time ago, but the latest deal is that the Toronto Leafs release the Toronto lad to Ottawa.

HOCKEY

Last evening the Cockshutt Plow added another to their string of victories by defeating the Bank of Nova Scotia of Toronto 4-1. The Toronto aggregation were runners-up in the financial league of their city.

The game was undoubtedly the best seen here this year; the Cockshutt team are making quite a reputation for themselves along these lines.

The Toronto septet had Farr Bros. formerly of St. Michael's team on their line-up; the point player, the younger of the two brothers, was very fast and one of the best stick handlers seen on Brantford ice this year.

For the Plow Company, Klersey and Woolams were both very effective. For the Toronto bankers, the two Farrs at point and cover point, were the beset.

The line-up for the Cockshutt Co. was: Goal, Berry; point, Woolams; c. point, Pace; rover, G. Cockshutt; centre, Hanna; right, Klersey; left, Cassidy.

Mr. Jack Kelly officiated as referee; Jack is still one of the best in the business, and certainly was much better than some of the referees sent up by the O. H. A.

ORILLIA, Feb. 26.—In the first of the home-and-home semi-final O. H. A. games here last night the Orillia boys put it over the Oshawa seven by 8 to 0. The half time score was 5 to 0.

The first half was fast, but Orillia held Oshawa right down and kept steadily adding to the count. In the last half Oshawa was all in and simply played defence. The Oshawa goal keeper played a star game and stopped many shots, but was finally beaten out. Cooke in the Orillia goal did some nice work in the first half but had an easy time in the second period. The Orillia forwards are well balanced and well supported by their defence. The game was clean. The return game will be played in Oshawa Friday afternoon, when Orillia hope to go into the finals with Woodstock next week. The teams:

Orillia—Cooke, goal; Reid, point; McNabb, cover point; Butterfield; rover; Tudhope, centre; Thornton, left wing; Jupp, right wing.

Oshawa — Wilson, goal; Jacobi, point; Riordan, cover point;; Phair, rover; Hall, centre; Weiler, left wing; Berrini, right wing.

Simcoe's Lead of One Goal

SIMCOE, Feb. 26.— In a second-round intermediate O. H. A. game here last night the home team secured a lead of one goal to take with them for the return game with Berlin on Friday night. Last night's score was 4 to 3.

For Simcoe Mayo again starred in goal and saved his team on many occasions. Mason, Curtis and Andrews also showed up well. For the visitors Hainsworth and Uffleman were the best. The game at Berlin on Friday should be a hummer. With one goal to make up, the Dutchmen are sure to put up a great battle. The locals are, however, confident of holding their narrow lead. The line-up:—

Berlin — Goal, Hainsworth; point, Trushrinki; cover-point, F. Siebert; rover, Rochman; centre, N. Siebert; right wing, Soloman; left wing, Uffleman.

Simcoe— Goal, Mayo; point, Ramey; cover-point, Whiteside; rover, Mason; centre, Andrews; right wing, Curtis; left wing, Burt.

Referee—J. Moxon of Toronto.

CARPETBALL

Borden Club team No. 2 last night defeated Wolfe team, S.O.E., on the latter's floor by 85 to 73. A. Dowling was the referee.

RELEASED

(Courier Leased Wire).

PATERSON, N.J., Feb 26.—Elizabeth Gurley Flynn, organizer for the Industrial Workers of the World, arrested here yesterday charged with inciting riot among striking silk mill operatives gave bail early to-day and was released from jail. She left town at once. Her companion, Carlo Phesta, was still locked up this morning.

Union leaders insisted to-day that approximately 6,000 of the 15,000 silk workers in this district are out. The employers place the number at 3,500. The mills were under guard to-day and no disorder had been reported this morning. The strikers demand higher pay and the abolition of certain machinery.

INTERESTING POINT.

(Courier Leased Yire)

MONTREAL, Feb. 26.—That the Hebert and Tremblay cases, involving the alleged right of the Quebec courts to give civil effect to decisions of the Roman Catholic Church dissolving marriages which had not been performed in accordance with its law, will come up before the Privy Council in the near future, was the announcement made last night by Geo. V. Cousins, one of the lawyers who acted for the defendants in opposing annulments in these two suits, in the course of an address on the status of married women delivered in Emmanuel church under the auspices of the women's council of Montreal.

The principal point in the Hebert case was whether courts could uphold the ecclesiastical annulment of the marriage before a Protestant minister of two Catholics, Judge Laurendeau holding that the wedding could be voided and Judge Charbonneau deciding the other way. An appeal against the latter judge's right to hear the case is pending.

In the Tremblay case, two people were married and afterwards found out that they were fourth cousins, the church authorities annulling the marriage and the courts endorsing the dissolution.

TWO KILLED

(Courier Leased Wire)

CICERO, Ind., Feb. 26—Two men were killed and one probably fatally injured when the Pennsylvania-Chicago to Louisville passenger train, sideswiped a freight train near here early to-day. None of the passengers was hurt. The dead: William Tull, Jeffersonville, engineer on the passenger train, and L. L. Begg, Indianapolis, fireman on the freight train.

ABSOLUTE SECURITY.

Genuine

Carter's Little Liver Pills.

Must Bear Signature of

Brent Good

See Fac-Simile Wrapper Below.

Very small and as easy to take as sugar.

CARTER'S LITTLE LIVER PILLS.

FOR HEADACHE. FOR DIZZINESS. FOR BILIOUSNESS. FOR TORPID LIVER. FOR CONSTIPATION FOR SALLOW SKIN. FOR THE COMPLEXION

GENUINE MUST HAVE SIGNATURE. Price 25 Cents. Purely Vegetable. Brent Good

CURE SICK HEADACHE.

Don't Wear a Truss

After Thirty Years' Experience I Have Produced an Appliance for Men, Women or Children That Cures Rupture. I Send It on Trial.

If you have tried most everything else, come to me. Where others fail is where I have my greatest success. Send attached coupon to-day and I will send you free my illustrated book

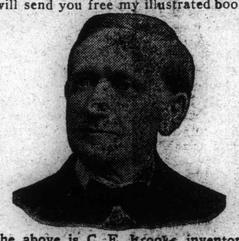

The above is C. E. Brooks, inventor of the Appliance, who cured himself and who has been curing others for over 30 years. If ruptured, write him to-day.

on Rupture and its cure, showing my Appliance and giving you prices and names of many people who have tried it and were cured. It gives instant relief when all others fail. Remember, I use no salves, no harness, no lies.

I send on trial to prove what I say is true. You are the judge and once having seen my illustrated book and read it you will be as enthusiastic as my hundreds of patients whose letters you can also read. Fill out free coupon below and mail to-day. It's well worth your time whether you try my Appliance or not.

FREE INFORMATION COUPON.

C. E. Brooks, 930A State Street, Marshall, Mich.

Please send me by mail in plain wrapper your illustrated book and full information about your Appliance for the cure of rupture.

Name .....

Address .....

City .....State .....

BEALTON.

(From our own Correspondent)

The young men's class entertained the young ladies' class to an oyster supper at the home of their teacher, Mrs. E. Hyde. A most enjoyable time was spent by all.

The visitors on Sunday were Miss M. Field with Edna Anderson; Mr. and Mrs. Poole at Mr G. Davis'; Mr Sthromn at Mr W. Stromn's.

Mr j. King and Miss Lottie visited at Hagersville a couple of days last week.

Miss Bertie Pew of Lynnville spent last week with her sister, Mrs, J. Townsend.

Mr. Millan of Grove Union took charge of the service here on Sunday.

Mr. L. Davis and Miss Pearl visited at Lynnville last week.

Mr. L. Davis and Mr. Poole exchanged horses last week.

Rheumatism Crippled Arms

So stiffened up by rheumatism that he could not dress himself without help was the condition of Mr Clarke, who tells in this letter how he was entirely cured by Dr. Chase's Kidney Liver Pills.

The kidneys must be got right before rheumatism can be really cured, and hence the success of this great medicine. Mr. James Clarke, Maidstone, Sask., writes: "I can honestly say that Dr. Chase's Kidney-Liver Pills have done me a world of good and cured me of rheumatism. For two years I suffered from rheumatism in the shoulders, and could not raise my arms above my head. I could not dress or undress myself without help, and was obliged to hire help to do my work. No medicines that I could find did me any good.

"A friend wrote from England and begged me to try Dr. Chase's Kidney-Liver Pills. This treatment soon brought relief, and in six months I was entirely free of rheumatism. That was four years ago. I am now 60 years of age, and can do a day's work with any man."

Secure one of those beautiful rugs at Ogilvie & Locheads's at a saving of 20 to 40 per cent.

FOR THE WOMAN WHO THINKS AND FEELS.

Some women complain that they periodically suffer from dull and heavy feelings, or dizziness in the head, nervousness, pain and bearing-down feelings which should not occur to the normal healthy woman. But most every woman is subject to these pains at some time in her life, due to abnormal conditions in life, such as corsets, over-taxed strength, bad air, poor or improper food wet feet, sluggish liver, etc. A regulator and female tonic made from native medicinal roots with pure glycerin, and without the use of alcohol, called

DR. PIERCE'S FAVORITE PRESCRIPTION,

has proven its value in thousands of cases, like the following:

MRS. MARTIN.

MRS. DONA M. MARTIN, of Auburn, Nebr., Route 1, Box 84, says: "I thought I would write you in regard to what your medicines have done for me. I have used them for thirty years for female trouble and general weakness with the very best result, and they have saved me hundreds of dollars in doctors' bills. I buy the 'Favorite Prescription' and 'Golden Medical Discovery' and take them together. I never was disappointed in your remedies and take pleasure in recommending them to any suffering lady. I am now almost fifty years old; at forty-five I took your medicines, both kinds, and I passed that period very easily and left me fat and healthy. I feel like a young girl.

"If any lady cares to write me, I will gladly tell her more about the good work of your medicines."

DR. PIERCE'S GREAT FAMILY DOCTOR BOOK, The People's Common Sense Medical Adviser, newly revised up-to-date edition—of 1008 pages, answers hosts of delicate questions which every woman, single or married, ought to know. Sent *free* in cloth binding to any address on receipt of 50 one-cent stamps, to cover cost of wrapping and mailing only.

ANGUISH & WHITFIELD

Sanitary Plumbers, Steam and Gas Fitters

Agents for the Celebrated Garland Gas Stoves and Ranges. Get our estimates before placing your orders.

40 Colborne St. Brantford

Bell Phone 1362

THE BANK OF TORONTO

INCORPORATED 1855

CAPITAL AND RESERVED FUNDS, $11,176,578

A SAVINGS DEPARTMENT at every branch,
Money Orders and Drafts sold.
Travellers' Cheques and Letters of Credit issued.
Your banking business and account solicited with our assurance of careful and accurate attention.

BRANTFORD BRANCH - - COLBORNE AND QUEEN STS.

THE RUUD

Instantaneous Automatic Water Heater

Only burns gas while you are drawing hot water, and owing to its very large copper coils is a very economical gas user.

For sale by the trade and

Brantford Gas Company

Per H. H. POWELLL, Pres. and Mgr.

Ford

THE UNIVERSAL CAR

Weigh the car — not its price. Both are light. But the Ford is the one car whose low price does not indicate its high worth—the reason why you must "get busy" today — if you want a Vanadium-built Ford this season.

"Everybody is driving a Ford" -- more than 200,000 in service. New prices---runabout $675 ---touring car $750---town car $1,000---with all equipment, f.o.b. Walkerville, Ont. Get particulars from Ford Motor Company of Canada, Limited, ---or C. J. Mitchell, Local Sales Agency, 155 Darling St., Brantford--- or direct from Walkerville.

SOLD THE FARM

UNRESERVED AUCTION SALE OF FARM STOCK AND IMPLEMENTS

W. Almas & Son have received instructions from Mr. Orlo McEwen to sell by public auction at his farm, situated one mile north of Village of Oakland, one quarter mile east, better known as the Mathison Farm, on

FRIDAY, FEB. 28th,

at 1 o'clock sharp, the following:

Horses—One brown mare, 7 years old, good in all harness; 1 brown mare, 11 years old, in foal to Cratere; 1 dark brown mare, rising 4 years old, sired by Grey Rex, a good roader; 1 spring colt, sired by Cratere.

Cattle—One pure bred Durham cow; 1 Jersey cow ¾ bred, in calf to pure bred Jersey bull, due to calve May 1st; 1 spring calf.

Pigs—One good young sow, due to pig April 1st; 3 shoats, 140 lbs. each.

Poultry—Twenty-five good Plymouth Rock hens.

Harness—One set of heavy double harness; 1 set of buggy harness.

Fodder—Twelve tons of good timothy hay; 2 tons of lucerne hay; a quantity of corn stalks; 75 bu. of oats; a quantity of turnips and mangles; 50 bu. of corn on ear.

Implements—One Peter Hamilton binder, good as new; 1 Peter Hamilton mower, new; 1 horse rake, 1 Peter Hamilton spring tooth cultivator; 1 wagon; 1 hay rack and stock rack combined, Adams make; 1 grain drill; 1 No 21 Ayr plow; 1 corn cultivator; 1 good top buggy; 1 cutter, good as new; 1 set of bob sleighs; 1 democrat; 1 gravel bottom hay fork; car rope and pulleys; corn planter; potato planter, neckyokes, whiffletrees; forks, hoes and many other numerous articles.

Miscellaneous—One new buffalo robe; 3 good horse blankets; 50 good apple bbls., heads and hoops complete; 1 bbl. of spraying material; a quantity of seed corn; 1 bbl. churn, 2 bbls. cider vinegar; 1 extension table, 1 fall leaf table, 4 sideboard; 1 wood heater, 2 new screen doors.

Terms—All sums of $10 and under, cash; over that amount, 8 months' credit on furnishing approved security or 6 per cent. per annum off for cash on credit amounts.

Orlo McEwen, Proprietor. E Secord, Clerk. W. Almas & Son, Auctioneers.

Removed

On account of our increasing trade we have had to move into larger premises, No. 78 Market St. next door to our present store. We are carrying a full line of men's and boys' furnishings, also clothing. We are offering special discounts for the balance of the month.

Shalit & Co.

78 Market St. Props.

ARCHITECTS

LLOYD D. BARBER

ARCHITECT

Temple Building

BRANTFORD

one 1222