

Department of Immigration and Colonization

CHINESE IMMIGRATION SERVICE



Registration No. 28621

This is to certify that the party described below registered at this office pursuant to Section 18, Chinese Immigration Act, Chapter 38, 13-14 George V.

Name Sukia (Henry) LEE
Otherwise known as Lee Sue Kin or Henry Lee
Address 433 Yonge Street (?) Toronto Ontario
Present Occupation Student
Age 17 Male
Single if (husband) in Canada give name and address. Also names and addresses of children, if in Canada.

Born at Toronto Ontario Canada
Originally admitted to Canada at the port of native-born
Ex. SS. Date born 31 Oct. 1921

Amount Head Tax Paid \$ exempt Is in possession of certificate C.I. No.
Height: 5 feet 8 inches (C.I. 5, 28, 30 or 30)

Facial Marks and Physical Peculiarities:
Pit bridge of nose
Large scar left neck
Pits left cheekbone
Pits right cheek
Small scar below right cor. mouth
Remarks:
Father: - Lee Wo Sing. Mother: - Juna Lee
Certificate of birth registered at Toronto, Nov. 15, 1921.
Victoria C.I. 9 #743. File #29929.
Vancouver file #37790

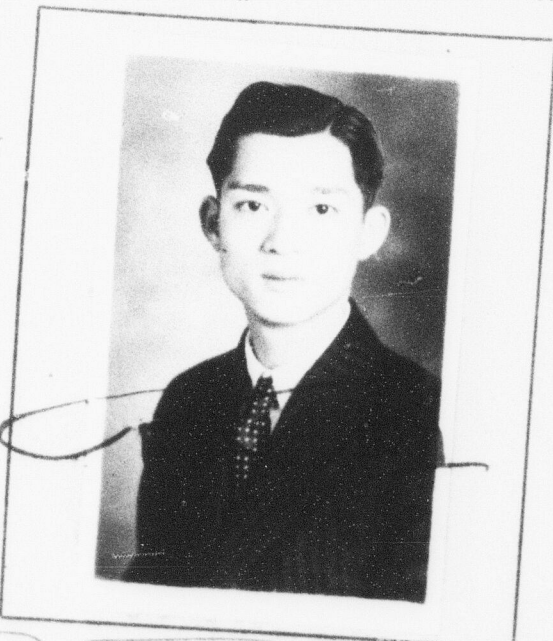

This is to certify that the party registering (is) (is not) the party whose photograph appears on the certificate above stated.

Signature of Registrar [Signature]
Title Controller of Chinese Immigration Place and date. Victoria, B.C., 10th January 1933

Arrival verified.
C.I. 4 No.
C.I. No.
File No.

This space for use of Department.
REGISTRATION CERTIFICATE No. 28621
ISSUED AT Vancouver JAN 16 1939
Fred. W. Taylor