New and Select Showing of Wedding Gifts in

JEWELRY AND SILVERWARE

Including

Wedding Rings

Watches, Bracelets, Pendants, Rings, Diamonds, Sunbursts, Necklets, Bar Pins, Cuff Links, Scarf Pins, etc. Our Silverware showing embraces a wide and varied range of Toilet Articles, Table and Ornamental Ware.

At Very Attractive Prices

COME IN AND SEE THEM

A. POYAS, Watchmaker and Jeweler

16 Mill St. Phone, Main 1807.

The Spirit of Progress Keeps the

Underwood Standard Typewriter

In the Lead

UNDERWOOD

"The Machine You Will Eventually Buy."

Get our prices on rebuilt and second-hand machines.

THE NEW BRUNSWICK

UNITED TYPEWRITER CO. LTD.

80 Prince William Street. St. John, N. B.

OPERATIONS AVOIDED

By Lydia E. Pinkham's Vegetable Compound

Belleriver, Que. — "Without Lydia E. Pinkham's Vegetable Compound I would not be alive. For five months I had painful and irregular periods and inflammation of the uterus. I suffered like a martyr and thought often of death. I consulted two doctors who could do nothing for me. I went to a hospital, and the best doctors said I must submit to an operation, because I had a tumor. I went back home much discouraged. One of my cousins advised me to take your Compound, as it had cured her. I did so and soon commenced to feel better, and my appetite came back with the first bottle. Now I feel no pain and am cured. Your remedy is deserving of praise." — Mrs. EMMA CHATEL, Valleyfield, Belleriver, Quebec.

Another Operation Avoided.

Poughkeepsie, N.Y.—I run a sewing machine in a large factory and got all run down. I had to give up work for I could not stand the pains in my back. The doctor said I needed an operation for womb trouble but Lydia E. Pinkham's Vegetable Compound did more for me than the doctors did. I have gained five pounds. I hope that everyone who is suffering from female trouble, nervousness and backache will take the Compound. I owe my thanks to Mrs. Pinkham. She is the working girl's friend for health, and all women who suffer should write to her and take her advice.—MISS TILLIE PLENZIG, 3 Jay St., Poughkeepsie, N.Y.

Thirty years of unparalleled success confirms the power of Lydia E. Pinkham's Vegetable Compound to cure female diseases.

APIOL & STEEL PILLS for Ladies

Are the acknowledged leading remedy for all Female complaints. Recommended by the Medical Faculty. The genuine bear the signature of Wm. MARTIN (registered without which none are genuine). No lady should be without them. Sold by all Chemists & Stores.

MARTIN, Pharm. Chemist, SOUTHAMPTON, ENG.

Every Woman

is interested and should know about the wonderful MARVEL Whirling Spray. The new Vaginal Syringe. Best—Most convenient. It cleanses instantly.

Ask your druggist for it. If he cannot supply the MARVEL accept no other, but send stamp for illustrated book—sealed. It gives full particulars and directions invaluable to ladies.

WINDSOR SUPPLY CO., Windsor, Ont. General Agents for Canada.

SANTAL CAPSULES MIDY

CATARRH and DISCHARGES Relieved in 24 Hours

Each Capsule bears the name MIDY

Beware of counterfeits

Seaman's Strike in New York Growing

CROWD IN FRONT OF MARINE STRIKERS HEADQUARTERS

There seems little likelihood of an early settlement of the big strike among the seamen, cooks, stewards and firemen of the various steamship companies whose vessels ply between New York and Southern ports. There are daily skirmishes between the men who have walked out and the strike breakers, and the New York police are having a hard time checking the rioters.

MOUNTED POLICE IN FRONT MORGAN LINE PIER

True Charity Helps the Poor to Help Themselves

The most efficient help that can be given to those who are not blessed with a superabundance or a sufficiency of this world's goods is the help which enables them to help themselves, says the Toronto Mail and Empire. This help is the more helpful when it saves the objects of its benevolence from the exactions which poverty and the loan shark in combination extort. When a man is in distress borrowing is his only way out, and it has been found that when he borrows he lays up for himself sorrows unlimited, for the accommodation is costly and the means of repayment hard to get.

Ruined by the Shark.

Many an unfortunate has been ruined by the demands of the highrate money lender. Once in the clutches of this individual escape seems to be impossible. Interest accumulates as time passes, and finally the situation is hopeless. It was in order to meet this state of affairs that Alphonse Desjardins, of Levis, created eleven years ago what are known as Credit Unions, or small co-operative banks for the use of those of moderate means. The underlying principle of the unions is co-operation. All those who hope to benefit by the undertakings have to become members or shareholders, and are required in addition to pay a small entrance fee. Deposits are also accepted. The money thus raised is loaned to members in small amounts, and at low rates of interest, to enable them to tide over a difficulty or to launch out upon some small enterprise, such as the purchase of a home. As the rate of interest is insignificant the borrower, by paying on the instalment plan, soon meets his indebtedness and the obligations attending it.

Spread of the System.

With the revenue from the money loaning business the Credit Union is enabled to pay a small dividend—4 per cent. so far—to the shareholders, and a small sum in the way of interest to depositors. Thus the enterprise is profitable as well as philanthropic. The experiment at Levis has been a distinct success. It opened in January, 1901, and has now a share capital of $82,982, and deposits amounting to $352,698. It has loaned money to no less than 4,100 borrowers, the total amount up to date thus advanced being $660,000. Sixty per cent. of the loans have been such as would call for a rate of interest from loan sharks of from 60 per cent. upwards. They are not the sort of loans a bank would make, for they have not the requisite security, and are based largely upon the character of the borrowers and upon the purposes for which the money is to be used. Nevertheless, they are safe loans, as experience shows; in no instance as yet has any money been lost.

The Unions in Quebec.

From the Levis experiment great results have already been derived. There are today in Quebec 56 of the great associations with nearly 25,000 members, and with assets aggregating half a million of dollars. There are five of the unions in the city of Quebec, two in Montreal, and 45 in the rural districts. Recently the idea has been tried in Massachusetts, and the report comes from Springfield that it is successful. There a large number of working people took shares and made deposits and have been enabled to get, at a moderate rate, the accommodation they have needed. Boston is shortly to take up the system, and seeing that there is a large artisan population in that city, the expectation is that the opportunity it offers will be taken advantage of very freely. If this hope is realized the people who frequently borrow money will benefit greatly.

The Underlying Principle.

The underlying principle of the Credit Union, as it is termed, is co-operation, climbined with economy. In the first place, the parties to be aided are encouraged to save. The stock they take and the little deposits they make are introductions to the art of putting by something for the proverbial rainy day. This, of itself, is a good feature of the movement. Then, the member learns something of the value of money. Finally, he is given accommodation at a reasonable rate and is taught to meet his obligations. The last point is of extreme importance, and cannot be over-rated. The moderate charge for loans saves the borrower from much trouble. The system, however, is based very largely upon good faith. To be successful care must be taken in the selection of members, and there must be equal care in the making of loans for which there is very slight security.

Different From The Banks.

The system differs from the regular banking business, in that it deals with small sums, and with people who would have no status in a bank. It does really what no bank can undertake. Yet, in addition to being philanthropic, it ought to be safe, nd no doubt will be, provided it is managed with prudence and without anything of the nature of favoritism.

SENATOR WARREN TO WED.

FRANCIS E. WARREN

Announcement has been made in Washington of the engagement of Senator Francis Emory Warren, of Wyoming, to Miss Clara Le Baron Morgan, a society belle of New York.

KAISER ADMIRAL'S GUEST.

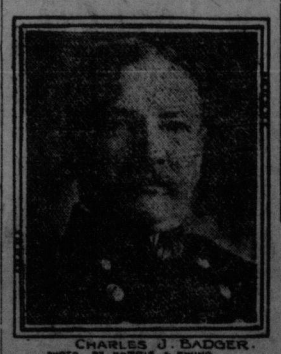

CHARLES J. BADGER.

Rear Admiral Charles J. Badger, U. S. N., will have the Kaiser as a luncheon guest on board his flagship, the Louisiana, at Kiel on June 24. Two days later the German Emperor will return the compliment on board the imperial yacht Hohenzollern.

Caged Like Wild Beasts

The extraordinary trial of the alleged leaders of the dreaded Camorra at Viterbo, in Italy, has afforded one of the sensations of the day, for 39 accused persons are placed in a large enclosed cage in court, while the chief witness against them, Abatemaggio, once one of their most trusted men, is also kept in a cage when giving evidence or while in the precincts of the court, lest he should be attacked by his infuriated enemies.

The Camorra case is unique, but there have been many instances, nevertheless, of the use of a cage for human beings. When the American lieutenant of the legation was shot openly in the streets of Palermo, in Sicily, some years back, as the revolutionary party's protest against the alleged interference of the United States consul, the whole population of Palermo was so excited that Italian soldiers, brought to act as guards and defenders, were kept by the government in locked cages on the docks at Palermo lest there should be armed conflicts and bloodshed between them and the people of the town. It was a most extraordinary sight to watch these troops sitting, walking, singing and playing cards in these large cages to pass the time away. Many of the men became little better than actual beasts from protracted confinement. Not only were the sides of the cage strong iron bars, but even the top was roofed in after a similar fashion.

There died, only a few weeks ago, at Beckham, in Norfolk, Thomas Brown, the last of the sea rovers who took part with the celebrated Sir James Brooke when that roving gentleman descended on Borneo and made himself Rajah of Sarawak by sheer force of ability and arms. Thomas Brown used often to tell how, as a young man, he sailed for China in a marauding vessel, and how his captain, he and an English woman named Noble, were captured by the Chinese. The captain was sentenced to be sliced to pieces, but the woman was put into a cage and sent around in triumph as a spectacle through several Chinese provinces. Brown himself luckily managed to escape from prison ere the bloodthirsty Chinese could torture him, and at last got safely out of the country. But what eventually became of poor Mrs. Noble, locked in that ron cage, he could never learn.

Probably no one has been confined in a cage in England since the instance recorded in 1809, when a travelling show used to contain a youth—said to be a "wild" boy, and so advertised. They kept him in a cage on exhibition, like a wild animal, says Tit Bits. Public anger at the spectacle finally led to its being stopped, and the "wild" boy was no longer shown in a padlocked cage, next to a half-tame bear.

At the present time there is a prison in Morocco which is nothing better than a cage, since the captives are openly shown to all who care to bribe the jailer. The poor wretches come close up to the iron bars to beg alms, or to curse and swear at their fate, or unresponsive visitors, as often as they please. Two sides of the prison are walls, while the other two are of stout iron bars, with a padlocked door fitted in, just like that of a wild beast's cage in an ordinary managerie. The sight is a most loathsome one, for nearly every prisoner is diseased or ill, or slowly dying from the unnatural and horribly trying confinement in such narrow bounds. The only food they get is that which outsiders give them, or which they can buy from their hard hearted jailers with the few coins they can beg from visitors.

SULTAN OF TURKEY GUARDED BY POLICE

SULTAN OF TURKEY.

The strictest surveillance, both by soldiery and police, marks the Sultan's Macedonian trip, according to despatches from Constantinople. In addition to the big army of mobilization, six hundred committeemen of the Young Turk party are acting as secret police, and more than sixty officers of the army or the secret service are here, wearing uniforms of privates, so that they may mingle and converse more freely with the populace.

IS YOUR CORN TROUBLESOME.

Why not cure it—erradicate it with Putnam's Corn Extractor? No pain or soreness—"Putnam's" is a guaranteed success, try it.

MIGUEL MARIANO GOMEZ,

Secretary of Cuban Embassy, son of the President of Cuba, who has sailed for the coronation, taking with him 10,000 cigars of Cuba's finest as a present to King George.

WILL START A WORLD-PAPER

International Daily, to Deal Only with Matters of World-wide Importance, to be Established in Paris.

(New York Sun.)

Theodore Stanton, son of Elizabeth Cady Stanton, who returned from Europe on Saturday, brought with him the news that a number of prominent and influential men in Europe and this country are behind a movement to publish what will be known as an international daily newspaper. The plans have progressed so far that it has been decided to begin publishing the paper in Paris in January. It will deal only with international affairs and matters of world-wide importance and Mr. Stanton believes that there is a permanent field for it.

Mr. Stanton could not at this time give he names of all those who will be identified with the newspaper either in an advisory or active capacity, but he was not averse to telling of the inception of the idea and what had been accomplished toward putting it into practical shape.

"For a long while," said Mr. Stanton yesterday, "certain men in Europe have had under consideration the advisability of starting an international daily newspaper. These men believed there was a field for it, but it was necessary to find out how the proposition would be received in the capitals and large cities of the world. For the purpose of learning the attitude of officialdom and men connected with affairs in these centres of activity I was selected to make a journey to every capital of Europe. I have just finished the trip, which took three months, and I am convinced that such a newspaper has a place in the scheme of things.

"Such a newspaper to be a success necessarily must be absolutely independent and self-supporting. One of the first things to be considered was the question of international advertising. From what I could find out we shall have sufficient advertising support to make the paper independent. At least enough interest was taken in the proposition to indicate that the newspaper will not lack advertising support.

"Another important matter has been that of getting correspondents. We shall have them in the principal cities and they must be experienced men and absolutely unbiased. Some of them already have been selected, but of course the staff of correspondents will be subject to change, much depending upon the accuracy of their work.

"The name of the paper will be Le Journal International. It will be published in French, although other languages will not be excluded. For instance should Theodore Roosevelt contribute an article written in English it would be published in English. But on the whole the paper will be printed in French. It will be an afternoon newspaper, for we came to the conclusion that such matters as we shall deal with can be handled better in the daylight, when legations are open and public men can be reached readily.

"There is to be no editor in the sense of one man dominating the policy of the paper or influencing it to the extent of expressing his individual views and opinions. There will be a corps of editors and I shall be the managing editor. The paper will have no policy. It will aim to publish truthfully and accurately both sides of all questions of word wide interest.

"A feature of the management of the paper will be a committee called the international advisory editorial board. On this board will be a representative or representatives from every country in the world. As the list is not completed I shall not mention any names now, but I can say that the men will be of importance in their own lands equal to that of Senator Root in this country. There is a well known Liberal of the House of Lords, a Spanish senator and an Italian senator among those who have already agreed to act on this editorial board. The board will meet annually or semi-annually in Paris and it is expected that there will be about 80 members. So far no Frenchman has been appointed to this board and there may not be a French representative. The explanation for this is that should the paper be published in Paris, deal with something in which France was interested, it might be said that we were favoring the French side.

"As to the kind of news we shall publish. Should the Metropolitan Opera House in this city be destroyed I doubt if we should even mention it. Of course if the Berlin Opera House should be destroyed and the Emperor of Germany killed that would be a different thing, but solely from the standpoint of the effect the death of the Emperor would have on Germany's internal affairs and foreign policy. Of course the Congressional debate on Canadian reciprocity would be reported and both the American and Canadian sides of the question would be impartially presented. The Mexican troubles, the situation in Porugal and Spain today and such matters of international importance would be considered fully. Not only would the side of the Government and those in authority be presented but also the opposition.

"The foreign news department of the paper will be in charge of Ferdinand Leipnik, city editor of the Pester Lloyd, published in Budapest. Of course that will be an important department. At the present time the big newspapers are national newspapers in that they deal with the affairs of their own country principally. But the news in our paper will be international, dealing with all important questions in a comprehensive manner.

"Where will the readers come from? We believe there are enough of them in all parts of the world to welcome such a publication. Take, for instance, a revolution in a country. Very often the revolutionists are not wel supplied with money and without thet facilities for presenting their side. The result is they are not heard from or or they are misrepresented. Le Journal International will give the revolutionists' side of any controversy and that should be worth a good deal to those who are interested in such matters.

"Other subjects, such as literature and art, will be considered not from any local standpoint but solely in regard to their international relation."

A "Cravenette" costume is such a comfort, especially to the woman who must be out every day, rain or shine!

If it turns out fine, "Cravenette" is just as handsome and dressy as any other dress goods—and just as comfortable, too.

If the rain does catch you, you needn't worry about yourself or your costume. "Cravenette" will keep you perfectly dry, and the rain will neither wet nor spot it.

You can get "Cravenette" in the latest shades and mixtures. But be sure you get the genuine "Cravenette", with the Registered Trade-mark stamped on the back of every yard.

Further particulars can be obtained from The Cravenette Co. Limited, 39 Well Street, Bradford, England. 15

We guarantee you June weather inside when it's January outside

NO matter how cold and blustery the weather may be outside, you will enjoy the warm, balmy air of June in your home this coming winter if you have the Sunshine furnace in your cellar.

The Sunshine furnace is so perfectly constructed it simply must heat your home to your entire satisfaction. If it fails to do so it is because of some error in installation. In such a case we will send one of our expert furnace men who will discover the error and have it corrected.

You are absolutely certain of a comfortable home when you buy the Sunshine. It is *guaranteed* by us to you.

We have a competent agent in your locality. Consult him about size of furnace and arrangement of registers. 47

McClary's Sunshine Furnace

London, Toronto, Montreal, Winnipeg, Vancouver, St. John, N.B., Hamilton, Calgary.

Order Some!

Labatt's

When you are jaded—your appetite poor—your whole system weary—just try a glass of Labatt's

Ale and Stout

Pleases the palate, refreshes the body, agrees with the weakest stomach. A truly wholesome beverage that really nourishes. For a milder drink try Labatt's

London Lager

Equal to the finest German brews. Has the true smack of choice hops. Very light, palatable, satisfying. Look for the lavender label.

Comet Beer

(LAGER STYLE)

A temperance brew—tastes and looks like choice lager, but has less than 2½% of proof spirit. Quenches thirst; refreshes; gives appetite. Order some today.

Premier Beer

(ALE STYLE)

The newest non-intoxicant, mild and delicious, with the real flavor and quality of good ale. Complies with local option requirements and may be openly sold anywhere. Order any Labatt product from your dealer, or direct

Ask For Labatt's

Parties in Scott Act Localities supplied for personal — Write St. John Agency, 20-24 Water Street.