The Great June and Prior-to-Stock-Taking Sale combined gives buyers an unusual opportunity to secure genuine Friday Bargains in Fine Ready-to-Wear Clothing.

Read this list, or better still, come and examine the goods. Newspaper prices, with so much deception around, mean very little in many cases.

Men's Suits and Summer Clothing

Men's Genuine All-wool Fine Suits, with best trimmings and tailoring, grey, brown and fawn tweeds, clearing at

10.00

Men's All-wool Suits, in grey, fawn and brown shades, good trimmings and correct style,

7.50

Men's Light Grey Tweed Unlined Coats and Vests, all sizes, at

2.50

Pants to match,

1.00

Men's Fine Grey Worsted Unlined Coats and Vests, special good value

5.00

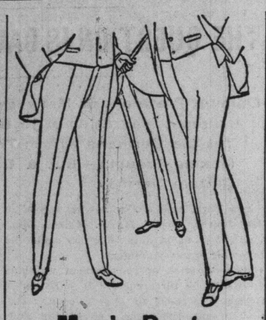

Men's Pants

Correctly cut from the most stylish and reliable materials.
White Duck, 1.00 and 1.25;
Canadian Tweeds, 1.00 to 3.00,
Imported Cloths, 3.50, 4.00,
Fine Worsteds, 3.00, 3.50, 4.00,
Serges, 1.00, 1.50, 2.00 to 4.00.

SPECIAL FOR FRIDAY

Your choice of odd sizes in 3.00, 3.50 and 4.00 lines for

2.50

Boys' Vestee or Brownie Suits.

The most popular of this season's productions for boys, age 4 to 9. After a brisk season's selling there are a number of suits left over from the choicest 3.50, 4.00 and 5.00 lines. These are all gathered together for your choice at

2.75 a Suit.

Boys' Blue Duck Washing Blouses in stripes, fancy and plain effects, mostly small sizes, regular 50c, clearing at

35c

We have just received from our factory 175 Black Serge Unlined Coats. They were intended to sell at 2.00, but on account of late delivery of the cloth by the mill a special discount enables us to offer these coats, sizes 33 to 44, at the phenomenally low price of

125

Young Men's

Long Pant Clay Worsted Suits, latest cut, sizes 33, 34 and 35, fine finish, Italian linings,

8.00

Bicycle Pants

Men's Waterproofed Tweed Bicycle Pants, double seated, strap and buckle at knee, the 2.50 kinds, special at

2.00

Boys' Sailor Collars

Boys' Fancy Sailor Collars, in white, brown, red, blue and pink combinations, regular 35c, on sale Friday at

25c.

Oak Hall Clothiers, 115 to 121 King St. E. Opp. the Cathedral.

SEPARATE SCHOOL NOTES.

In the De La Salle Institute yesterday afternoon, an exhibition of work by the pupils of the commercial class was given. The subjects written on were bookkeeping, commercial correspondence, phonography, typewriting, commercial calculations and penmanship. The pupils who took part in the contest were: C. J. Gillooly, L. J. Dee, J. A. McCloskey, W. J. Boyle, J. S. Costello and C. S. Malone, and the exact specimens of workmanship turned out by these boys show to a great extent the careful teaching they receive. Very Rev. J. J. McCann, V.G., presided, and among those present were: Rev. Fathers Ryan, Rohleder, Walsh, Hand, Grogan, McEntee, Rev. Dr. Treacy, Truscees W. Ray, M. Walsh, D. A. Carey, J. Donovan, M. Devan and Assistant Secretary J. G. Hall, Canon O'Dea and J. J. Seitz. The examination was under the direction of Brother Odo Baldwin, director of the Christian Brothers, and was very successful in every respect.

The committee is arranging the papers for the annual examinations, which will be held in the schools Wednesday, Thursday and Friday of next week.

The closing exercises will take place on the 29th inst., after which the children will be given the usual two months' holidays.

The winners of the examination are as follows: Typewriting, J. M. McCloskey, 1; L. Dee, 2; Commercial Calculation, T. Simons, 1; C. Malone, 2; Penmanship, C. Townsend, 1; C. Gillooly, 2; Commercial correspondence J. L. Costello, 1; L. Dee, 2; The writer of the best paper on commercial work in the leaving examinations will be persented with a gold medal by Mr. E O'Keefe.

CHEAPNESS AND GOODNESS.

The dental work we do must be best in material used, facilities supplied and satisfaction given, and being now established under a new management, with new expert operators and only Canadian graduates, our guarantee makes that imperative.

Our charges are sufficient to provide all of this goodness—yet little enough to be fair and reasonable.

If you care to spend your money in experimenting with work that costs less than fair—you will, at least, gather some valuable experience.

And it's your money.

NEW YORK REAL PAINLESS DENTISTS
Cor. Yonge & Queen Sts.
ENTRANCE No. 1 QUEEN EAST
Phone 1973 Dr. C. F. Knight, Prop.

RAILWAY NOTES.

Heavy shipments of fruit are being forwarded these days. Yesterday a carload went through over the C.P.R. from the Walkerville district for Montreal, and two more arrived from Hamilton.

Grand Trunk District Passenger Agent Dickson is receiving numerous inquiries respecting accommodation in Canada from parties in various parts of the United States. Yesterday he received a communication from Paducah, Kentucky, on this subject, and one from Knoxville, Tennessee, wanting information about the Muskoka district.

The farmers' excursions to the Government Farm at Guelph are keeping the railways busy. On Monday the G.T.R. carried 1700 from Northern Ontario and on Tuesday 1900 more went by this line from the county of Haldimand. Yesterday the crowd increased and four specials were put into service to carry the 2100 passengers from Centre Simcoe.

General Superintendent Leonard of the O. & Q. division of the C.P.R., in company with Superintendent T. Williams of the Western division, left for Detroit yesterday.

An increase of freight rates to New York, Boston and Syracuse, to go into effect July 11, has been agreed upon by the Joint Traffic Association.

Three cars filled with deaf and dumb passengers from Belleville arrived yesterday. They are on their way home for the summer holidays, after attending the Deaf and Dumb Institute.

The district passenger agent of the G. T.R. has sent out circular No. 498 respecting the 12th of July demonstrations in various points of Ontario.

Two G.T.R. freight trains had a slight collision yesterday morning near Burlington.

Dr. Riordan, who was instrumental in bringing the convention of Railway Surgeons to Toronto, was a visitor at the Union Station yesterday, completing the passenger arrangements with Grand Trunk District Passenger Agent M. C. Dickson. The Doctor is very enthusiastic about the visit of the surgeons, and he expects the largest crowd that has yet attended their annual convention in any city. The visitors are expected to arrive by special trains on July 6 and the convention will last for three days, meeting in the Normal School. On Friday afternoon the visitors will be taken out for a sail on the steamer White Star and on the return trip the steamer will leave her passengers at the Exhibition grounds, where tea will be served by a first-class caterer. After supper the Toronto Railway Company will have cars in waiting outside the grounds and the surgeons will be given a moonlight ride about the city. The Grand Trunk management have placed a special train at their disposal for Saturday, which will be met at Muskoka Wharf by a special steamer to convey the party to Port Sandfield for dinner. After dinner the party will go direct to the sanitarium at Gravenhurst, and will return to the city at 9 p.m.

For that head the next morning, drink Mt. Clemens Sprudel Water.

In the Midst of Affliction.

Exactly one week after the sudden death of her husband, Mrs. P. Slaght, mother of W. E. Slaght, B.A., the brilliant young graduate of this year's class at the University, passed away. The funeral will take place to Mount Pleasant Cemetery this afternoon. The utmost sympathy is extended to Mr. Slaght by all who knew him.

A Small Pill, but Powerful.—They that judge of the powers of a pill by its size would consider Parmelee's Vegetable Pills to be lacking. It is a little wonder among pills. What it lacks in size it makes up in potency. The remedies which it carries are put up in these small doses, because they are so powerful that only small doses are required. The full strength of the extracts is secured in this form and do their work thoroughly.

Radnor

"Of all Table Waters is the most delicious." 246

PERMANENT QUARTERS.

Toronto Type Foundry Will Locate on "Printing House Street."

From The Winnipeg Free Press.

Mr. J. T. Johnston, managing director of the Toronto Type Foundry Co., has concluded the purchase of the commodious three storey solid brick structure on Owen-street occupied by the Manitoba Produce Company. The sale was made through the well-known real estate dealers, Walter Suckling & Co. The building will be completely over-hauled and fitted up with the view of making it a model printers' supply warehouse, and will be ready for occupation about July 15. This investment of the Toronto Type Foundry Co. is a strong indication of their faith in the Northwest, and goes to prove that eastern wholesale men recognize the importance of Winnipeg as a commercial centre. The company is adding a large complete stock of printing machines, type and supplies, and putting their northwestern branch in position to meet a rapidly increasing trade. The printers of the Northwest are showing their appreciation of the enterprise by giving the company a liberal support.

The northwestern branch will be under the immediate charge of Mr. J. C. Crome, manager of the company's business in the large territory extending from Lake Superior to the Pacific coast. Mr. Crome opened up the British Columbian branch about a year ago and resided at Vancouver, but in future will make his headquarters in Winnipeg.

PUBLIC SCHOOL NOTES.

At the meeting of the School Board this evening the quarterly account will be submitted, and will show that the expenditure for three months up to June 15 amounted to $190,358, out of the total appropriations of $448,811. The building expenditure will amount to $5617, which will equal the appropriations.

The report of the Property Committee, recommending the payment of accounts amounting to $287, and also the report of the Supply Committee, recommending that $369 in accounts be paid, will be under discussion. The tenders recommended by these committees will also be considered.

The second batch of specifications prepared by Mr. Bishop for the balance of alterations and repairs to the schools will include five rooms to Ryerson School, three rooms to Dufferin School, Dewson and Givens Schools, and also the addition of two rooms to Brock-avenue and Clinton-street Schools.

For a cool drink take Mt. Clemens Sprudel and Rhine Wine.

A Creditable Electrical Journal.

Apropos of the eighth annual convention of the Canadian Electrical Association, to be held in Montreal on the 28th, 29th and 30th inst., the publisher of The Canadian Electrical News of Toronto has issued a specially interesting number for June. The Mounted Wireless Telegraphs, by D. H. Keely, Superintendent Dominion Telegraph system; The Cataract Power Company's Works, in course of construction (illustrated); Description of C.P.R. Copper Wire from Montreal to Vancouver, B.C., with portraits of officials and superintendents of construction; Map showing Long Distance Lines and Offices of the Bell Telephone Company.

The subject for open discussion at Church's Auto-Voce Institute for the cure of speech defects on Friday morning of this week will be "The Plebiscite." These discussions are invariably of the most interesting character and afford an excellent opportunity for practice in extemporaneous speaking.

DAY WITH THE ANGLICANS.

Position of the Bishop in Church Disputes Discussed.

Hon. S. H. Blake is Ostentatiously Generous and Withal Warlike—Animated Passages—The Garden Party at the See House—Missionary Meeting.

The Anglican clergy and delegates looked as fresh-faced and hearty as school boys as they trooped in the Synod chamber yesterday morning to start upon their labors of the second day. It took Secretary Kemp sometime to read the minutes of the previous day, and in the meantime the delegates made themselves at home. Some buried their faces in The Canadian Churchman, some, like Hon. Sam Blake, perused cold typewritten documents, others, like Prof. Clark and Provost Welch, nursed their knees and engaged in genial conversation, while Dr. Langtry, silent and thoughtful, sat facing the Bishop like a grim English believer in "What we have we'll hold."

S. H. Blake to the Rescue.

Then the house got down to making history. The first item of business gave the members a chance to enjoy a hearty laugh and brought out from the depths of the soul of Mr. Blake that Irish humor which a life of legal and theological contention had not been able to destroy. Rev. W. E. Cooper of Campbellford, a broad-shouldered man, with a streaked black and white beard and a pair of brown eyes good enough for a woman, explained in pathetic tones to the house that his church was threatened with ecclesiastical disfranchisement because unable to pay an assessment of $9. "Here is $5," said Mr. Blake, throwing the bill at the disheartened priest, who, amid shouts of laughter, joyfully paid it over to the secretary.

Refractory Clergymen.

Lawyer Dymond's canon providing for the removal of refractory clergymen, was now returned to. Chancellor Worrell led the discussion. For so eminent a lawyer the Chancellor didn't appear at all ease, and throughout his argument he toyed nervously with his watch chain. He din't want, he said, to see the Anglican clergyman put into the position of a civil servant, but regarded rather in the light of a judge of the land. He believed in the canon, however, provided it allowed the Bishop to stay all proceedings at any time.

Prof. Clark spoke in the same strain, and much to the point.

Mr. S. H. Blake, who, after his public act of generosity had resumed his usual pugnacity, got worked up at this stage of the debate. He tossed his shaggy head fiercely, as if about to charge the whole field, and then ran successfully into Lawyer Biggar, Rev. L. H. Kirkby and Lawyer Dymond. The house enjoyed the fun hugely, and passed both the Chancellor's amendment and the canon itself.

Cheered the Archdeacon.

Bishop Sweatman now rose, and, in a graceful speech, reminded the Synod that the day was the jubilee of the ordination of the Venerable Archdeacon Allen of Peterboro. The reminder brought Prof. Clark to his feet, who dwelt glowingly upon the virtues of the worthy archdeacon, and spoke of the delight of the whole diocese when he was raised by the bishop to his important position.

Mr. Blake referred to the archdeacon's faithfulness, the peace of his parish, and his splendid example, and then the whole house rose to its feet and cheered.

Archdeacon Allen, who sat blushing like a girl upon the platform, now responded. He is a broad-shouldered, portly, white-haired man, with an intellectual forehead, heavy gold spectacles and side-whiskers of the old school. There was nothing old school, however, in his sentiments which, despite a trembling voice, were audible all over the chamber. "If he had," he declared, "been enabled through God's help to do anything for the Church, the Church had done far more for him. If he had been permitted to do any work for Christ, Christ had done infinitely more for him." "Your love," he exclaimed, "will be green upon my heart as long as I live, and when I die I will be remembered by my children." At this point the good archdeacon's emotion overcame him, and to hide his face, he fled to the rear of the platform.

Music and Missions.

At 4 o'clock the session closed for the day to allow the members to avail themselves to the garden party at the see house of St. Alban's. A delightful afternoon was spent. Mrs. Sweatman made a charming hostess, the refreshments were excellent and so too was the music.

The day was brought to a close with a missionary service. Bishop Sweatman, who presided, spoke of the invaluable assistance rendered to the diocese by individual members during the past year. In consequence over $34,000 has been given to the cause of missions and the deficit in diocesan funds reduced from $8000 to a little over $1000. The question of appointing a missionary agent was now proposed and would be discussed by the Synod tomorrow. [Applause].

Venerable Archdeacon Allen followed on "the diocesan field." He spoke warmly in praise of the woman's auxiliary work, to which he attributed most of the progress in his parish.

A. H. Dymond of Brantford spoke in a general way of the principles of missions, and told two or three capital military stories to show the danger of individualism in the church.

Mr. Dyson Hague said that the Jews never exercised such influence in history as the British Empire was doing. When the clergy aroused themselves more regarding missions the influence would be greater still.

Americans Coming to Canada.

Our fair city is likely to be visited this summer by an unusually large number of Americans (on their way to Georgian Bay), judging from correspondence received by the proprietors of The Penetanguishene Hotel—rooms have been secured by tourists from nearly every State in the Union.

To Become Canadian Citizens.

Yesterday the following applied to the County Judge for naturalization certificates: Walter E. Hayes, Willis Hill, Irving Augustus Tobias, Fred John White, Hamterstonian Desoronion, Hooce Dsok, Dero Tremont and John Francis.

Liver Ills

Like biliousness, dyspepsia, headache, constipation, sour stomach, indigestion are promptly cured by Hood's Pills. They do their work easily and thoroughly. Best after dinner pills. 25 cents. All druggists. Prepared by C. I. Hood & Co., Lowell, Mass. The only Pill to take with Hood's Sarsaparilla.

Hood's Pills

HENRY B. WESTERN DEAD.

Funeral to Take Place on Saturday—Mrs. Jones' Will—Hamilton's Budget of News.

Hamilton, June 15.—(Special.)—Henry B. Western, who shot himself in the Canada Life Insurance Company's building on Sunday died at St. Joseph's Hospital early this morning. His wife and son were beside him when the end, which had been looked for since Monday, came. Deceased was 43 years of age. The funeral will take place on Saturday, and will be strictly private.

Mrs. Jones' Money.

It now turns out that The World was right in stating that the late Mrs. Thomas Jones left the bulk of her money to the Catholic Church, and that her husband is to get $1 a day as long as he lives. It is likely, however, the husband will contest the will. The money—about $19,000—was left to her by her first husband, and she said she had a perfect right to give it to the church if she wished. The reason she did not leave him more was because he displeased her very much a few weeks before she died, it is said, and she made a new will, leaving the church a large legacy.

Dean Massey Resigns.

Rev. Dean Massey, rector of St. Luke's Church, has resigned, and the resignation has been accepted. John Hotrum has been appointed to wait upon Edward Martin, Chancellor of the Diocese, to arrange for filling the vacancy, which was made very unexpectedly.

Minor Matters.

The engagement of Miss Edith Snider, daughter of Judge Snider, to Ralph Young of Burlington is announced.

William Scragg and Charles Hunt, two lads, who ran away from their homes in Brantford, were arrested here to-day.

William Finney, Catharine-street, has been remanded for two days for trial on a charge of housebreaking and theft.

Herbert Grose of New Lowell, Ont., was married here this afternoon, Miss Sarah Fields, Mary-street, being the happy bride.

The engineer and fireman on a G.T.R freight train, were injured at the Beach last night, the locomotive running into a freight car.

The Voice of New York has bought out The Templar, a temperance paper.

L. H. Baxter, who returned from Athabasca Landing last night, says he doesn't believe many of the Hamiltonians who left for the Klondike in the spring via the Edmonton route will reach the new Eldorado this year. He does not think they will get any further than Fort McPherson, 550 miles from Dawson City.

TWO WEDDINGS AT BELLEVILLE.

A Toronto Barrister Becomes a Benedict—Belleville Man Married.

Belleville, June 15.—Miss Tillie Carman, daughter of Mr. T. S. Carman, proprietor of The Ontario newspaper, was married this morning at the residence of her parents, to Mr. William Pinkerton, barrister of Toronto. Rev. C. J. Hutton, rector of Christ's Church, officiated. Miss Tillie Corby, daughter of Henry Corby, M.P., was the bridesmaid, and Mr. F. C. Cooke of Toronto was the groomsman. The young couple went east on a bridal tour.

At St. Michael's Church this morning Mr. Edward McHugh was married to Miss Minnie Dolan, daughter of Mr. Frank Dolan, contractor. The ceremony was performed by Right Rev. Monsignor Farrelly, in presence of a large congregation. The bridesmaids were Misses Maggie McHugh, Katie Dolan and Bee Dolan, the latter of Toronto. Misses Bessie Dolan and Lottie Burke were maids of honor. Mr. James Hanley was best man. The newly wedded pair went west on their bridal tour.

The Eleventh Round.

Vienna, June 15.—This morning the eleventh round of the international chess tournament was begun. The players were paired as follows: Janowski v Blackburne, Schiffers v Showalter, Tarrasch v Schlechter, Alapin v Marco, Walbrodt v Steinitz, Burn v Maroczy, Trenchard v Halprin, Baird a bye, Caro v Lipke and Pillsbury v Tschigorin. At 2 o'clock the first adjournment was taken. Caro and Lipke had drawn, Alapin, Blackburne, Halprin and Pillsbury seemed to have winning chances, while the other games were even.

In the afternoon and evening sitting the following results were arrived at: Janowski and Blackburne drew, Schiffers and Showalter adjourned their game again, it being in favor of the former, Tarrasch beat Schlechter, Alapin beat Marco, Walbrodt and Steinitz adjourned their game, the position being in favor of Walbrodt, Burn and Maroczy adjourned their game, with the position in favor of the latter, Trenchard and Halprin drew, Tschigorin beat Pillsbury.

When in Buffalo stop at the Fillmore House, Michigan-street, corner Carroll, one block from the Erie and Grand Trunk and two blocks from the T., H. & B. depots; rates $1.50 per day. 246

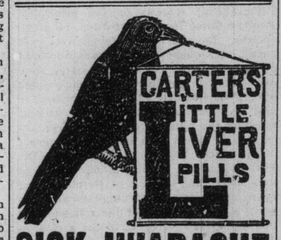

SICK HEADACHE

Positively cured by these Little Pills.

They also relieve Distress from Dyspepsia, Indigestion and Too Hearty Eating. A perfect remedy for Dizziness, Nausea, Drowsiness, Bad Taste in the Mouth, Coated Tongue Pain in the Side, TORPID LIVER. They Regulate the Bowels. Purely Vegetable.

Small Pill. Small Dose. Small Price.

LOST.

LOST—TUESDAY, MAY 31—BETWEEN corner of King and Yonge-streets and Union Station, one whipcord spring overcoat and one umbrella, on which the name of the owner appeared on silver plate. A reward of $5 will be paid for the return of these articles to The Globe Office.

AT THE POLICE COURT.

John Mahoney, who stole several bicycles, was sent to the Central Prison for 23 months.

Norah Thompson was fined $2 and costs or 30 days for breaking windows on Chestnut-street.

John Ablitt and William Johnston went fishing in the Don a few days ago. They cleaned their catch and threw the refuse into the river. They were fined $6 and costs or 14 days each.

The case of the 18 men who were charged with interfering with the J. D. King Co. employes was again adjourned for a week.

Joseph Brady was fined $21 and costs or 60 days for assaulting John Bailey in a room on Church-street.

In the afternoon court several cyclists were charged with breach of the rules regulating the island bicycle path. Albert and Harry Armstrong were fined $1 and costs or 10 days for scorching on the path.

DODGE

PATENT

Wood-Split Pulley

With interchangeable bushing system. LIGHTEST, CHEAPEST, STRONGEST Pulley made. Every pulley is sold under our full guarantee. All sizes on hand for immediate delivery.

Avoid imitations.

Sole manufacturers,

DODGE WOOD SPLIT PULLEY CO.
74 York Street, Toronto.
Telephone 2080. 246

TRUST FUNDS.

THE **Toronto General Trusts Co.**

Corner Yonge and Colborne Streets,

has a large amount of trust funds to invest in first mortgages on well-located

CITY PROPERTIES and IMPROVED FARMS

Correspondence and personal interviews invited.

J. W. LANGMUIR, Managing Director.
24

Canvas Ice Perfection . . .

Shoe perfection depends upon the thoroughness of the construction—the quality of the material—the symmetrical beauty of outline.

The Canvas Summer Shoes I have are perfection—exquisite style—exclusive design—finest Irish linen—Goodyear welt sewn—superb finish—white and light brown—Oxfords and laced—from $3.50 down.

JOHN GUINANE
No. 15 King St. West.

DR. CULL'S
Celebrated English Remedy
cures Gonorrhœa, Gleet, Stricture.
Price $1.00 per bottle.
Agency—308 Yonge-st., Toronto.

WEAK Manhood—early decay and impotency—lost vigour and health restored. Varicocele cured. Ambition and energy regained. Hazelton's Vitalizer cures in four weeks permanent and lasting in three months. Send 3c stamp for treatise.
J. E. HAZELTON, Ph.D.,
308 Yonge-street, Toronto.

...Save... Your Watch.

Watches are going to ruin every day for want of repair and cleaning. Best work—lowest prices at this place.

MILL The Jeweller
449 Yonge, opp. College.

SAMUEL MAY & CO.,
74 York-St., Toronto.
IVORY BILLIARD BALL
Turners, Billiard Table Makers and Dealers in Billiard Requisites. Also Bowling Alleys, Balls and Pins.

DYEING and CLEANING
Gents' Suits, Ladies' Suits and Gowns of all Kinds
CLEANED OR DYED. If you never had this kind of work done, send your order to the
Best House in the City
STOCKWELL, HENDERSON & CO.
103 King W.—Branch 259 Yonge St.
And your work will be done right. Phone us and we'll send for goods. Express paid one way on orders from a distance. 246

LEGAL CARDS.

FRANK W. MACLEAN, BARRISTER, Solicitor, Notary, etc., 34 Victoria-street. Money to loan.

J. E. HANSFORD, LL.D., BARRISTER, Solicitor, Notary Public, 18 and 20 King-street west. tf

KILMER & IRVING, BARRISTERS, Solicitors, etc., 10 King-street west, Toronto. George H. Kilmer. W. H. Irving.

LOBB & BAIRD, BARRISTERS, SOLICITORS, Patent Attorneys, etc., 9 Quebec Bank Chambers, King-street east, corner Toronto-street, Toronto: money to loan. Arthur F. Lobb. James Baird.

EDUCATION.

NEW YORK—NEW YORK, 150 FIFTH-avenue; established 1880; E. Miriam Coyriere, Teachers' Agency; colleges and families supplied; teachers placed; schools conscientiously recommended to parents; musical department; school property rented and sold.

BUSINESS CARDS.

6 PER CENT. PER ANNUM GUARANTEED by the British Empire Mutual Life Assurance Company, London, England; the stability of this guarantee is evidenced by the fact that the British Empire Company stands on a basis of H.M. 3 per cent., being 1½ per cent. better than the Canadian Government requires. For full particulars apply H. H. Williams, 24 King east.

PERSONAL.

DETECTIVE HUCKLE PAYS SPECIAL attention to adjusting matrimonial difficulties; consultation free; strictest confidence maintained. Chief office, 81 King-street east. Office 'phone 8041, house 'phone 8039.

HELP WANTED.

SALESMEN WANTED — GOOD PAY and steady employment. Apply 66 King-street west, after 10 a.m.

WANTED — GOOD GENERAL SERvant—no small children; good wages. Apply Mrs. F. W. Winter, 16 St. Andrew-street. 461

WANTED—HELP — RELIABLE MEN in every locality; local or traveling; to introduce a new discovery and keep our show cards tacked up on trees, fences and bridges, throughout town and country; steady employment; commission or salary; $65 per month and expenses, and money deposited in any bank when started. For particulars write The World Medical Electric Co., London, Ont., Canada. 246 cow.

ARTICLES FOR SALE.

GOOD SECOND-HAND WHEEL — cheap. William Wright, 28 Melinda-street.

FINE ORDERED TAILORING—IF YOU want a good fitting suit call at Queen's, 340 College-street.

ONE 12-HORSE-POWER ENGINE AND 25-horse-power Goldie-McCullough boiler; also one large band saw and re-sawing attachments; Cowan Bros.' make; big bargains. Box 77, Berlin, Ont. 4,6,246,246

BICYCLE—NEW $50 WHEEL FOR $25, lady's or gent's wheel, which will be sent for inspection upon receipt of $1 for charges, which will be allowed if wheel is retained; tires, single or double tubes, $3.50 pair. Clapp Cycle Co., 463 Yonge.

STAMPS—CURRENT ISSUE CANADA—collections; Jubilee and Jubilee cards bought. Adams, 401 Yonge.

BUSINESS CHANCES.

A LADY WANTED TO ENGAGE IN A good paying business; one with experience as a teacher preferred; splendid returns; old established house. Apply Box 93, World Office.

MONEY TO LOAN.

MONEY LOANED SALARIED PEOple holding permanent positions with responsible concerns upon their own names, without security; easy payments. Tolman, 81 Freehold Building.

MONEY TO LOAN—CITY PROPERTY—lowest rates. Maclaren, Macdonald, Merritt & Shepley, 28 Toronto-street. Toronto.

TRUST AND COMPANY MONEY TO loan on improved real estate; terms and rates reasonable. Macdonell, Boland & Thompson, 2 Toronto-street, Toronto. 246

STORAGE.

FAMILIES LEAVING THE CITY AND wishing to place their household effects in storage will do well to consult the Legger Storage Company, 369 Spadina-avenue.

BUSINESS CHANCES.

OWING TO MR. HENRY PUDDY OF the firm of Puddy Bros. leaving for British Columbia, we will offer for sale at Auction and Provision stand at 30 Queen-street west, known as the Auditorium. This is a rare chance, as it is fitted out in the latest style, refrigerators, marble counters, full windows, cash register, and everything necessary for carrying on an extensive trade. Purchaser can have option of stock at valuation. All information given by Puddy Bros., 136 York-street, or A. McNab, barrister, 15 Toronto-street. 6246

FIFTY CENTS—BUYS FIVE HUNDRED Neatly Printed Cards. Billheads or Dodgers. F.H.Barnard, 105 Victoria-st. 246

PRINTING — CARDS, STATEMENTS, picnics, announcements, business stationery; good work; reasonable prices; prompt. Adams, Stationer-Printer, 401 Yonge.

ART.

J. W. L. FORSTER — PORTRAIT Painting. Rooms: 24 King-street west, Toronto.

OPTICIANS.

TORONTO OPTICAL PARLORS, 88 Yonge-street, upstairs. A full line of spectacles and eyeglasses kept in stock at jewelers prices. F. E. Luke, optician, with W. E. Hamill, M.D., oculist. Tel. 602.

MEDICAL.

DR. PLAYTER—DISEASES OF THE chest (heart, lungs, etc.)—185 Carlton-street, Toronto.

DR. COOK, THROAT AND LUNGS, Consumption, Bronchitis and Catarrh specially treated by medical inhalations. 90 College-street, Toronto.

DR. SPROULE, B.A., SPECIALIST, catarrh and nervous disorders. Letters answered. Newport, Vermont.

VETERINARY.

ONTARIO VETERINARY COLLEGE, Limited. Temperance-street, Toronto, Canada. Affiliated with the University of Toronto. Session begins in October.

F. A. CAMPBELL, VETERINARY SURgeon, 97 Bay-street. Specialist in diseases of dogs. Telephone 141.

PATENTS.

RIDOUT AND MAYBEE—103 BAY-street, Toronto, Foreign Members of the Chartered Institute of Patent Agents, England; patent pamphlet free. John G. Ridout, Barrister; J. Edward Maybee, Mechanical Engineer.

THE TORONTO PATENT AGENCY, Limited, Confederation Life Building, Toronto. Chartered patent agents and attorneys. Home and foreign patents procured; patents bought and sold; advice as to patents, Inventors' Guide and 100 inventions wanted free.

MARRIAGE LICENSES.

H. S. MARA, ISSUER OF MARRIAGE Licenses, 5 Toronto-street. Evenings, 580 Jarvis-street.

HOTELS.

ALBION HOTEL, JARVIS-STREET. Terms, $1.00 to $1.50 a day. Take Parliament-street cars to East Market-Square; all conveniences, accomodation for 200 guests. Special rates to weekly boarders. John Holderness, Proprietor.

THE GRAND UNION, COR. FRONT and Simcoe-streets; terms $2 per day. Charles A. Campbell, Proprietor.

ROSEDALE HOTEL—BEST DOLLAR A day house in Toronto; special rates to winter boarders; stable accommodation for 100 horses. John S. Elliott, Prop.

ELLIOTT HOUSE, CHURCH AND SHUter streets, opposite the Metropolitan and St. Michael's Churches. Elevators and steam heating. Church-street cars from Union Depot. Rates $2 per day. J. W. Hirst, proprietor.