HAPPENINGS OF A DAY IN BUSY EAST LONDON

FORESTERS HELD BIG BANQUET

35th Annual Dinner of A. O. F. Last Night.

Court Forest City, No. 5744, of the A. O. F., held its thirty-fifth annual banquet in the Foresters' Block, East London, last evening. The affair was decidedly successful, and was attended by many of the most prominent Foresters of the province. Those present included Bro. Ronald R. A. Emery, S. C. R., who acted as chairman; Bro. H. Porter, P. C. R., the vice-chairman; Bro. W. Williams, the permanent secretary, of Toronto; Bro. W. Richards, H. C. R., of this city; Bro. H. C. Wilson, high court treasurer, of Toronto; Bro. L. Secord, high court medical examiner, of Brantford; Bro. F. G.

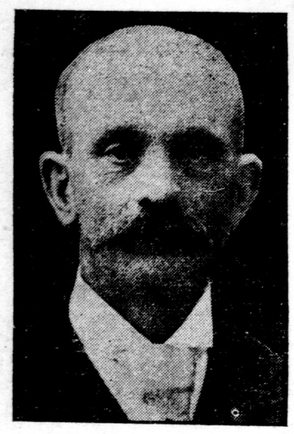

BRO. WALTER RICHARDS,
High Chief Ranger of the A. O. F.

Butt, the official organizer, of Toronto, and G. Walters, the district chief ranger of Middlesex.

About one hundred members were present.

The programme was a splendid one, and included the following toasts and numbers:

The King.

Chairman's Address.

The Ancient Order of Foresters—Bro. W. Richards, H. C. R.; Bro. Secord, M. D., H. C. M. E., and Bro. Williams, permanent secretary.

Song—Selected, Mr. Alf. Haysom.

Court Forest City—Bro. Huddleston, C. R.

Selection by the Crescent Quartette—Messrs. Boyce, Orr, Howitt and Parsons.

Canada—Bro. Seaborn, M. D.

Banjo Solo — Il Trou — Bro Linnell, S. B.

Companions of the Forest — Bro. Pingle, M. D.

Song—Selected, Mr. E. Mellon.

The Visitors—Bro. H. Wilson, H. C. R.

Selection by the Crescent Quartette.

The Juveniles—Bro. T. C. Bartlett, P. D. C. R.

Song—Selected, Bro. P. Howitt.

Mr. Gosling was the capable accompanist.

All the speakers referred in eulogistic terms to the good work of the officers, the high chief ranger, Secretary Williams and Treasurer Wilson, coming in for great praise.

The order never was in better condition, said the speakers, and all the members had reason to feel elated over the progress of the A. O. F. is making.

Bro. F. D. Butt, official representative of the order, will be in this city for a few days in the interests of the A. O. F.

BOARD WILL CLEAN EVA STREET DRAIN

East London Nuisance Will Be Remedied at Cost of People To Be Benefitted.

The board of health yesterday discussed the Eva street drain, and decided to have it cleaned out, and the cost assessed against the property benefitted.

Medical Health Officer Hutchinson reported that the drain was a menace to health. There was a large amount of stagnant water lying in the neighborhood, and when the drain overflowed the water was forced into the cellars in the neighborhood, increasing the danger.

Dr. Niven also declared the drain to be very dangerous. It was unhealthy, and should be remedied, According to the health act the board could have it cleaned out and assess the property benefitted by this course. He would advise this, as it was time the nuisance was abated.

Clean It Out.

Mr. R. A. Carrothers was of the opinion that the drain should be cleaned out. If it was dangerous to public health the board should remedy conditions at once. He moved that the board have the drain cleaned out, and assess the cost against the property benefitted. Mr. Harry Clarke seconded the motion.

Mr. W. Skinner was opposed to the board itself paying for the work, as there was no money for that purpose, but if they were convinced that the property could be assessed for it he would favor the motion.

It was then put and carried, and the drain will be cleaned.

Chairman Niven reported that Laura stret drain was in bad repair, but suggested that nothing be done as yet. When the Eva street drain was remedied the Laura street drain would be dealt with.

Inspection of Bakeshops.

Mr. Harry Clarke asked what was done by the board regarding the inspection of bakeshops.

"I have visited all the shops in the city and I have found them in good shape," said Dr. Hutchinson. "They are sanitary and are well kept."

"The inspection of some of the shops comes under my work," said Mr Clarke. "Factory inspectors are supposed to visit them. I have gone through some of them and found them all right. I would suggest that Medical Health Officer Hutchinson and myself go through them some day soon."

The board were agreeable and they will set a date for the inspection.

Those present were: Dr. Niven, chairman; Harry Clarke, R. A. Carrothers, Wm. Skinner, Taylor, Dr. Hutchinson and Secretary Baker.

LONDON IS GROWING RAPIDLY EASTWARD

Many New Houses Being Erected Outside the City Limits.

The city continues to grow eastward and during the past year, despite the stringency in the money market, numerous houses have been erected, and there are now fully a thousand residences east of Egerton street.

The city is rapidly growing in that direction, and houses are now well distributed as far east as Pottersburg. A number of land surveys have been opened up in the township, and were that section annexed to the city the population would go up with a start.

The people of that section do not desire annexation, however, as they are now enjoying lower taxes than city residents and have many conveniences of the city.

THANKSGIVING SUPPER IN HYATT AVENUE CHURCH

Splendid Concert Programme Was Carried Out Last Night.

A very successful Thanksgiving supper and concert was held at Hyatt Avenue Methodist Church last evening under the auspices of the Ladies' Aid Society of the church.

The supper was held in the basement of the church from 6 to 8 o'clock, after which the following programme was carried out in the auditorium:

Solo—"O Lord, be Thou My Light"..... Mr. Chris Pink.
Reading—"Selling a Seller"..... Miss Jean Carmichael.
Solo—"The Heavenly Song"..... Miss F. E. Collard.
Solo—"Voices of the Angels"..... Mrs. Chowan.
Reading—"Thebes Monument"..... Miss Jean Carmichael.
Solo—"Open the Gates of the Temple"..... Mr. H. Wheatcroft.
Duet—"The Lord is My Shepherd"..... Miss F. E. Cullis and Mr. C. Percy.
Solo—"The Lord is My Light"..... Mr. Taylor.
Reading—"Glengarry Examinations"..... Miss Jean Carmichael.
Solo—"Tillgaun" ..... Miss Lillie Gilmore.

Addresses were delivered by Rev. H. Graham, of Wellington Street Methodist Church, and by Rev. George W. Dewey, of Empress Avenue Church.

THE LATE MRS. METCALF.

The funeral of Mrs. Eliza Harvey Metcalf took place from her late residence, Hale street, Pottersburg, Monday afternoon, the services being conducted at the house by Rev. William Lowe. The pallbearers were Samuel Wells, Wm. Talbot, Alex. Garrett, Samuel Dart, Alex. White and John Clarke. The body was interred in Mount Pleasant.

CARPENTER—LYNCH.

Pretty Wedding in St. Peter's Cathedral on Thanksgiving Day.

The marriage took place at St. Peter's Cathedral on Monday morning of Mr. William Carpenter, a former East London boy, now travelling on a vaudeville circuit in the Eastern States, to Miss Mary Lynch, of East London.

The bride was attended by Miss Theresa White. Mr. Thomas Walsh acting as groomsman. Father Aylward officiated.

The happy couple left on the 9 a.m. train for Portland, Oregon.

STREET RAILWAY IS IMPROVING ROADBED

Much-Needed Work is Now Going on in the East End.

The Street Railway Company is improving its tracking on the Hamilton road east of Rectory street, and yesterday and today a gang of men have been kept busy grading the allowance.

The company is having a great deal of difficulty, as the street is much lower than the car allowance at present, and is in bad shape generally. Drivers are taking advantage of the good strip up the middle of the road, with the result that street railway traffic is interfered with.

SHOOTING COMPETITION

Wolseley Barracks Teams Are Taking Part.

The "casualties" from Wolseley Barracks are holding a shooting competition at the Cove ranges this week, and some excellent scores are being made. The competition commenced yesterday, but it is on in earnest today.

The casualty corps is composed of men who have been laid up through illness or accident, and who are able to do light duty.

DEVOTIONS CONCLUDED IN ST. MARY'S CHURCH.

Large Congregations Attended the Forty Hours.

The forty hours devotions were concluded at St. Mary's Church this morning, when solemn high mass was celebrated by Rev. Father Hussey, of West Lorne, assisted by Father Foster, of Mount Carmel, as deacon, and Father Tobin, assistant rector of St. Mary's Church, as subdeacon. The concluding ceremony was very impressive.

Solemn benediction was given last evening by Father Goetz, as celebrant, and Fathers Foster and Hussey as deacon and subdeacon respectively. Father Goetz preached an excellent sermon.

The devotions opened with the 10:30 mass Sunday morning.

NEW INSPECTOR DOING GOOD WORK

In Improving the Car Service on the London Street Railway.

The newly appointed inspector of the street railway company is doing much to improve the service, and each day a number of men answer "please explains."

The excuses are sometimes very humorous. A few days ago the inspector located a motorman on Dundas street several minutes ahead of time. He was sitting on the fender of his car taking a peaceful smoke until he got back to his schedule.

Nothing was said, but when he returned to the barns he was asked to explain. It was very sudden, but he got away with it. In a sad voice he told of a terrible toothache which required plenty of smoke to deaden the pain.

Another conductor was noticed in the car instead of on the platform when the car was turning a corner. He wrote on the report, "Well, I was caught that time, but I won't do it again." He was allowed to go.

EAST END NOTES.

Miss Bertha Beebe, of Sarnia, is visiting at the Hyatt Avenue Methodist parsonage, East London.

Rev. J. W. Baird, pastor of Hyatt Avenue Methodist Church, is in Arva today attending the township convention of Sunday schools. This afternoon he delivered a lecture on the "Model Sunday School."

Mrs. Geo. Stinson, of Rectory street, and Miss Bertha Stinson, of Lorne avenue, spent the holiday in St. Thomas.

Must Dispense With the Harmonicas

Inspector Galpin has been busy the last few days notifying local hotelmen that in future they will not be allowed under any circumstances to have an orchestra or other music in their barrooms.

It was decided some time ago by the license commissioners to do away with music in barrooms, as it was a means of attracting many young men and others.

All of the hotelkeepers were not officially notified and this led to some trouble, as some of the hotelkeepers who were not officially notified have been keeping an orchestra.

The other hotelmen naturally objected, and now in order to avoid any further trouble all hotelmen are forbidden, under penalty of a $50 fine, to have music in their barrooms.

Local Items

—Mrs. E. C. Mitchell, formerly of Kingston, will receive at her new home, 286 Central avenue, each Friday afternoon during November, and after that the first Friday in the month.

No. 3 Committee.

The regular meeting of No. 3 committee will take place on Thursday afternoon at 5 o'clock. There is little business coming up for transaction.

Small Blaze.

The fire brigade had a run last night to the residence of Mr. E. A. Dutton, 96 Briscoe street. An overheated stove set fire to the wainscoting. The damage was slight.

Miss Scott Resigns.

Miss Helen Scott, of the asylum staff, resigned her position yesterday, and, it is understood, will be married shortly. Miss Scott was formerly one of the nurses at Victoria Hospital.

Minister's Salary Increased.

At a recent meeting of the quarterly official board of Varna circuit, it was unanimously decided to raise the salary of the pastor, Rev. A. H. Brown, now in his fourth year, from $750 to $800.

Goes to Palmerston.

Rev. H. A. Graham, pastor of the Wellington Street Methodist Church, will preach anniversary sermons in Palmerston next Sunday. Rev. R. Walter Wright, of Palmerston, will preach in Wellington Street.

Will Meet Choir.

Mayor Stevely and a number of the aldermen will meet the Sheffield Choir when they arrive in the city this evening after 6 o'clock. Several prominent members of the board of trade and other civic bodies will also be present.

A. O. U. W. Meeting.

A well-attended meeting of the A. O. U. W. was held in the lodge rooms in Carling block last night. Eight candidates were initiated. Fraternal addresses were given by Graid Organizer Robinson, District Organizer Vantassel and others.

Mr. Short Recovering.

A report was circulated last night that Mr. W. H. Short, who accidentally shot himself on Thanksgiving Day, was dying from his injuries. At St. Joseph's Hospital this afternoon it was reported that he was doing well and that he would soon be out of danger. He passed a restful night.

Permits Issued.

Building permits were issued by City Engineer Graydon this morning to Mr. H. J. Gramlich for a one-story frame addition to his residence on Emery street; to J. C. Coote, for a one-story brick addition to the building at 484 Talbot street.

Church Anniversary Services.

The anniversary services held in the Baptist Church at Mount Brydges on Sunday were a decided success. Rev. J. W. Silcox, a former pastor, delivered two very impressive sermons, and the solo sung by Miss Alma Grigg of London, was much appreciated. The offerings were liberal.

Ministerial Alliance.

The regular meeting of the Ministerial Alliance will be held in the Y. M. C. A. next Monday morning. A paper on the subject, "Teaching Morals in the Public Schools," will be read by Rev. E. B. Lanceley, pastor of the Dundas Centre Methodist Church. Rev. J. Gibson Inkster, pastor of the First Presbyterian Church, will lead the discussion.

Late Mr. Spereman.

The remains of J. J. Spereman, inland revenue officer at Sarnia, whose death occurred in Sarnia yesterday, were brought to this city this morning, and the funeral held from the G. T. R. station to St. Peter's Cemetery. The remains were met at the station by a number of prominent Londoners, among others being Senator Coffey, A. Tillmann, W. Callahan, J. P. Nolan, G. Henry and others. The funeral services were conducted by Rev. Father Goetz. Among the relatives who attended the funeral were deceased's wife and family from Sarnia, and Mr. Hamilton Hunter, of Chicago.

DROVE OVER CLIFF.

Hamilton, Nov. 10. — While driving up the Mountain road tonight Robert Hunt accidentally drove over the mountain, horse and rig landing on top of a tree 20 feet below. Hunt fell right to the ground further down. He was taken to the city hospital, where it was found that his injuries consisted of many bad cuts. The horse was later taken down from the top of the tree and was found to be uninjured.

Personal Mention

Miss Maggie Sheppard has returned to London after spending a couple of weeks visiting at her home in Sarnia.

Mr. Ed Lee, manager of the Merchants' Bank, Bothwell, spent the holiday here, with his parents, Wolfe street.

The engagement is announced of Miss Rosa Geraldine, third daughter of the late Dr. Sippi, to Mr. N. Heckfor Lightly, of Winnipeg.

Sarnia Observer: Miss Lottie Secord and Miss Ethel Shaw, of London, have returned home after spending the holidays with the Misses Nash, Brock street.

Mr. and Mrs. Ronald Harris are guests of Mr. George B. Harris, Eldon House, for a few days. Mrs. Harris will receive with Miss Harris on Wednesday, Nov. 11.

Mr. and Mrs. Bert Smith and Miss Mabel Young, of Woodstock, spent Thanksgiving Day with the former's parents and brother, Mr. C. R. Smith, Mount Pleasant avenue, city.

Miss Alma C. Price, of Port Stanley, is spending a few days with her sister, Mrs. McCracken, of this city.

NON-JURY SITTING OF HIGH COURT

One Case Was Settled—Two More Being Tried Today.

At the non-jury sitting of the high court of justice, under Judge Magee, the case of Hodgins vs. Patrick, was settled on a basis of mutual removal of obstructions. An arrangement was made by which each bears his own costs.

Up to the time of going to press no decision has been handed down by the judge in the case of the Sovereign Bank vs. Daniel McIntyre. The Sovereign Bank claim that Mr. McIntyre signed certain promissory notes for shares in the bank stock, which the defendant had not paid when demanded so to do by the bank. Mr. McIntyre claims that the note was a matter of convenience, and that the shares for which it was issued had not been turned over to him. Messrs. McKillop & Murphy are acting for the Sovereign Bank, and J. M. McEvoy for Mr. McIntyre. It is expected that the judgment will be given this afternoon.

The case of Mead vs. Stanley has been settled out of court.

This afternoon the case of Mills vs. Sutherland is under consideration, no decision having been reached at the time of going to press.

RESENT SNUB TO GOMPERS

Keefe and Duncan Will Not Accept Invitation to White House.

Denver, Col., Nov. 11—The News today says:

"President Roosevelt's snub to Gompers will be resented by John Mitchell, John J. Keefe and James Duncan, as soon as they receive the President's invitation to attend the executive dinner at the White House next Tuesday.

"These three members of the executive council of the American Federation of Labor have decided that they will refuse the invitations.

"These officials have decided that if President Roosevelt wanted to do anything in the interest of labor it must be done through the organization (The American Federation of Labor), recognized as the parent body of all unions in the country."

FRUIT GROWERS' ELECT.

Toronto, Nov. 11.—The directors elected at the morning session of the Fruit Growers' Association of Ontario are Mr. B. Whyte, of Ottawa; H. Jones, of Maitland; F. S. Wallbridge, of Trenton; W. H. B. Gibson, of Newcastle; R. W. Grierson, of Oshawa; A. W. Peart, of Burlington; E. D. Smith, of Winona; G. A. Robertson, of St. Catharines; J. E. Johnson, of Simcoe; D. Johnson, of Forest; F. Metcalfe, of Blyth; A. W. Gurney, of Paris, and C. Stephens, of Orillia. Mr. J. A. Ruddick, Dominion fruit commissioner, of Ottawa, in an address on the shipment of early apples and tender fruits to Great Britain, said there was not a sound apple taken off the trees in Canada that could not be delivered in good condition in the old country, if they had the proper facilities and sold at remunerative prices

MONKS WHO LIVE IN ETERNAL SNOW

Chief of St. Bernard Hospice Tells of "the Beautiful" Drifts 40 Feet High.

London, Nov. 10.—Amid the dreary, sterile scenery of the Alps, 8,000 feet above the level of the sea, and near to the region of ternal snow, live, year in and year out, a band of devoted men who spend their youth and strength in the service of those whose business obliges them to traverse the dangerous pass between Italy and Switzerland during the nine months winter.

They are the monks of the world-famous Great St. Bernard Hospice, which for nearly a thousand years has ministered to the wants of travellers. The provost of the hospital, M. Bourgeois, is at present in London, whither he came accompanied by Father Darbellay, also of the hospice, to attend the Eucharistic congress.

"I almost got lost in London today," he said. "I find your great city more bewildering than the paths of the Alps when the snow covers them, for those I know well."

The provost smiled at the suggestion that he should have brought one of the celebrated dogs with him as a guide. Though his age borders on fifty years, he is quite youthful in appearance, and one finds it difficult to believe that the rigorous cold and the difficulty of breathing the rarefied air frequently do permanent injury to the health of the monks who live in the hospice. Judging by the provost's robust manhood, one would have no difficulty in recommending the neighborhood of the Great St. Bernard as a sanitarium.

Always Plenty to Do.

"Yes, it is, perhaps, a healthy life," he says, "to those of strong constitution. And it has its interests, though some might think them narrow. But we are never idle; we always find plenty to do. Seldom a day passes, when the weather is fine, even in the winter, but we have travellers to entertain, and perhaps, to succor.

"The conditions of our work at the hospice have changed within my own memory. Modern science, which has touched everything, has not left even the great pass undisturbed. For twenty years and more the hospice has been connected with the valley by telephone. So we always know when travellers are setting out, and we are able to meet them with the dogs.

"We have fifteen dogs just now. We train them ourselves, but they do not require much training; they seem to find their way through the snow, however thick it may be, by instinct, and they never fail to discover a traveller whatever depth of snow may cover him.

"The winter is long and very trying at first to those who come to us from the plains. Summer, as we call it, begins in July and ends before September is far advanced, But perhaps you would not call it summer at all, because frequently we have snowstorms in July, though the snow melts, except in the hollows of the pass, where it seems to be always. Sometimes a party of tourists will start from the valley in great heat, the ladies wearing muslin dresses, and when they have climbed to the hospice the snow has been so blinding that they could scarcely find their way. Even in the summer we have garments ready for travellers, for one never knows what the weather may be in the pass, though it is smiling summer in the valley.

Snowdrifts of Forty Feet.

"From September onward we are surrounded by snow. Around the building there are often 7 feet or 8 feet, and the drifts sometimes accumulate to the height of 40 feet. And it is very cold, generally below zero, in the early part of the year.

"Many tourists come to us. This year I think we have welcomed about 5,000. We do our best to entertain them, and some of the monks play and sing to them. Your King has been very good to us. It was forty years ago that he bestowed upon us a fine piano, and in 1875 another was sent to us by his command. We have a harmonium, too, which was subscribed for by English friends, Gladstone and Manning among them.

"Of poor travellers we have perhaps 15,000 in the year. Many of them are workmen, crossing the Alps in search of work. They are most numerous in the spring, for in the autumn, when they return to their own country, they have plenty of money and they are able to take the train. We have many beds in the hospice. Eighty travellers would not incommode us, and we could give shelter to three times as many.

"You can imagine that when perhaps 100 are making their way over the pass during the days, as often happens in February and March, we have plenty to do.

"And always," added the provost, "we have the dead with us to remind us of our duty to the living. Those who have perished in attempting the pass are placed in the morgue just as they died until their friends claim their remains. But some are never claimed, and there are perhaps twenty still in the morgue, which is their only tomb.

An interesting rainmaking experiment is reported from North Otago, New Zealand, where there had been a long drought. The place chosen were Raki's Table, 1,500 feet above the sea level, and Totard, 500 feet above the sea. The first attack on the skies was made with three explosions, in the last and most powerful 40 pounds of dynamite and 25 pounds of powder being used. No immediate effects were observed, but a slight shower fell at a place a little distance away. Further explosions with larger charges followed, the strongest being produced by 50 pounds of guncotton and 100 pounds of dynamite. These were followed by widespread and heavy rains, which continued for two days. A third series of explosions, involving charges of 200 pounds, were also successful.

WILL ATTEND FUNERAL

Rev. Mr. Going and Rev. Mr. Birks to Attend Obsequies of Rev. Dr. Courtice.

Rev. Mr. Going, of Exeter, president of the London Conference, and Rev. A. K. Birks, chairman of the London district, go to Toronto today to attend the funeral of Dr. Courtice as the representation of the London Conference and district respectively, of which Dr. Courtice was a member at the time of his death.

LATEST STOCK MARKET REPORTS

MONTREAL STOCK SALES.

Morning Sales: C. P. R., 25 at 178, 25 at 178¼, 75 at 178½, 2 at 177⅞, 35 at 178¼, 14 at 178⅜, 175 at 177¾, 75 at 177¾, 50 at 177⅞; Keewatin, bonds, 12,000 at 101¼ and interest; Montreal Railway, 25 at 199¾, 1 at 200, 9 at 199⅞; Converters, 50 at 49½; Toledo, 35 at 8½, 25 at 9; Shawinigan, 100 at 78½, 10 at 79¼, 50 at 79; Woods, preferred, 20 at 116; Toronto Railway, 25 at 106; Power, 25 at 106¼, 75 at 106½; Montreal Cotton, 70 at 113; Ogilvie, 20 at 113¾, 25 at 113¾; Laurentide, preferred, 30 at 114¼; Soo, common, 100 at 126, 25 at 126⅛, 50 at 126½, 380 at 126¼, 25 at 126⅛, 25 at 126¼, 25 at 126⅜, 150 at 126½ Detroit, 5 at 50, 45 at 49¾, 1 at 49½, 100 at 50; Cotton, bonds, 4,000 at 78; Woods, common, 45 at 95, 25 at 94¾, 50 at 95; Penmans, 50 at 44, 25 at 43¾, 50 at 44, 100 at 44; Halifax Railway, 50 at 105; Mackay, common, 200 at 77; Iron, common, 30 at 19; Textile, common, 150 at 49½, 450 at 50, 25 at 50¼, 25 at 50⅜, 75 at 50¾, 125 at 50½; do, preferred, 100 at 93, 25 at 93½, 5 at 94; Illinois, 4 at 88¾, 5 at 88½, 180 at 89, 61 at 89½, 35 at 89¼, 90 at 89, 2 at 89½; Nipissing, 25 at 11, 100 at 11⅛, 100 at 11; Rio, 8 at 74½; Merchants' Bank, 10 at 160, 33 at 160½; Bank of Montreal, 16 at 235; Coal, common, 50 at 52, 1 at 50; Mexican, 174 at 74½; Reserve, 160 at 272, 250 at 270, 3,000 at 271, 200 at 277 (30 days), 100 at 271, 200 at 273, 1,250 at 272, 125 at 272, 1,000 at 270, 500 at 272, 500 at 273, 1,000 at 280 (60 days), 80 at 270, 300 at 272; Mackay, preferred, 25 at 69, 50 at 70; Mexican Power, bonds, 1,500 at 84¼, 4,000 at 85; Reserve, 500 at 277 (30 days)) 500 at 272; Textile bonds, C, 2,000 at 88½; Mexican Electric, bonds, 2,000 at 86; Scotia, common, 25 at 50; Soo, common, 25 at 126.

CHICAGO EXCHANGE.

Reported by C. N. Spencer, Stockbroker, Market Lane, for The Advertiser.

Chicago, Nov. 11.

	Open.	High.	Low.	Close.
Wheat—				
December	$1 02½	1 04	1 02½	1 03⅜
May	1 00⅝	1 08	1 00⅝	1 07½
Corn—				
December	62⅛	62¼	61½	62⅜
May	62⅜	62½	61¾	62¼
Oats—				
December	49½	49¾	49⅜	49½
May	51⅝	51¾	51⅜	51½
Pork—				
January	15 92	15 02	15 85	16 02
May	15 77	15 95	15 75	15 95
Lard—				
January	9 20	9 20	9 10	9 17
May	9 27	9 27	9 15	9 27
Short Ribs—				
January	8 32	8 37	8 32	8 37
May	8 47	8 52	8 42	8 52

NEW YORK.

Reported by C. N. Spencer, Stockbroker, Market Lane, for The Advertiser.

New York, Nov. 11.

	Open.	High.	Low.	2 p.m.
Amal. Copper	86½	87¾	85⅞	86⅜
American Sugar	136⅜	136⅜	135	135¼
Amer. Locomotive	56	56¼	55¾	56
Amer. Foundry	45½	46⅛	45½	45⅝
Amer. Refining	97	97½	95⅝	95⅝
Amer. Cotton Oil	40	40⅜	40	40⅛
Atchison, com.	94¾	95	94½	94½
Baltimore & Ohio	106	106⅝	105¾	105⅞
Brooklyn Transit	53¼	53⅜	52⅛	52⅛
Canadian Pacific	178½	179	177¼	178¼
Chesapeake & Ohio	46	47⅛	45⅞	46½
Chicago & G. W.	7¾	8	7⅝	8
Col. Fuel & Iron	39¼	39⅝	39	39
Chicago & N. W.	168	..	..	..
Distillers	34½	34½	34¼	34¼
Erie, com.	34¼	36	34⅛	34¾
Erie, pfd.	48½	49⅞	48½	48⅞
G. Northern, pfd	138¼	139¼	138⅛	138½
Illinois Central	143	143	142¾	142¾
Kansas & Texas	34	34⅞	33½	34¼
Louisville & Nash	61¼	62½	61	61
New York Central	115	115⅛	113¾	113¾
Northern Pacific	151⅛	151⅛	149¾	149⅞
Norfolk & Western	82½	83	82½	83
National Lead	85¼	85¾	84½	84½
Ontario & Western	43⅝	44¾	43½	44
Pacific Mail	29½	30	29	30
Pennsylvania	129	129	127½	128
People's Gas	97½	98¾	97½	98⅛
Pressed Steel Car	39	39⅝	38½	38½
Reading	139⅝	139⅝	137⅞	137⅞
Republic Steel	27¾	..	..	..
Rock Island	22⅝	22⅝	21¾	21¾
Southern Railway	24⅜	24⅜	24⅛	24⅛
Southern Ry., pfd	58½	58½	58	58
Southern Pacific	117⅜	117⅜	115	115⅜
St. Paul	146⅞	146⅞	144⅞	144⅞
Texas Pacific	29¼	29¼	28¼	29⅛
Union Pacific	180⅝	180⅝	178⅛	178¼
Central Leather	28¼	28¼	28	28
U. S. Steel	54½	55	54	54⅛
U. S. Steel, pfd	113⅛	113¼	112½	112½
Wabash, com.	14½	14⅞	14½	14⅞
Wabash, pfd.	32⅛	34¼	31½	32¼
Western Union Tel.	62½	63⅛	62½	63⅛

TORONTO.

Toronto, Nov. 11.

	Asked.	Bid.
Bell Telephone	..	137¾
Can. Gen Electric	102	101
C. P. R.	..	177½
City Dairy, com	25	..
C. N. W. Land	105	..
Consumers Gas	..	196
Dom Coal, com	..	52¼
Dom Telegraph	..	100
Laurentide, com	..	99
Laurentide, pfd	..	110
Mackay, com	76⅞	76⅝
Mackay, pfd	70¼	..
Mexican L and P	..	74½
Mexico Tramway	..	134½
M. St. P. and S. S. M.	..	125¾
Niagara Nav	..	120
Nipissing Mill Co	11⅛	11
Northern Nav	100	..
Prairie Lands	200	..
Rio Jan Tram	..	75½
R. and O. Nav	76	..
Sao Paulo Tram	153⅛	152½
St. L and C Nav	125	..
Tor Elec Light	130	..
Toronto Railway	..	105
Twin City	93½	92
Winnipeg Ry	170	..
Bank of Commerce	..	161
Dominion Bank	..	231
Hamilton Bank	..	192¾
Bank of Montreal	..	233
Standard Bank	..	216
Traders Bank	129¾	..
Agricultural Loan	..	121
Canada Landed	..	126½
Can Permanent	141	140
Central Canada	160	..
Colonial Invest	..	61
Dom Savings	..	70
Hamilton Prov	120	..
Huron and Erie	..	180¾
Landed Banking	..	120
Lon and Canadian	..	106
National Trust	..	150
Ontario Loan	..	131½
Ont Loan, 20 p.c. pd	..	120
Real Estate	..	85
Toronto Mortgage	..	109
Elec Developt	..	85
Mexican Electric	..	86
Sao Paulo	..	100

Toronto, Nov. 11. — MacKay Common, 25, 20 at 77⅝, 10, 2 at 77½, 25, 25, 25, 5, 25, 10 ,at 77; 25, at 76¾; 25 25 at 77⅛, 25 at 76¾; Preferred, 25, 25, 4 at 70¼, 25, 25 at 70; Twin City, 10, 10, 5, 20, 25, 100 at 93; Mexican Electric Bds., 2,000 at 86⅛; Mexican Light and Power, 10 at 74, 10 at 74½, 100 at 74½, 45 at 74½; S. Wheat, 50 at 30½; Northern Navigation, 5 at 99½; Canada Perm., 20 at 141; Rio, 50, 5 at 74½, 1, 4 at 75⅛, 25, 50, 5, 5, 50, 70 at 75⅜, 5 at 75¼, 8 at 75½; Bonds, 1,000 at 88½, 4,000 at 89; Sao Paulo, 10, 3, 2 at 153, 25, 25, 25 at 153⅛; General Electric, 5, 12, 8, 5, 11 at 100, 2 at 100; Winnipeg, 20, 10, 2 at 170, 3 at 169, 10 at 169⅞; R. and O. Nav., 25 at 74¼; Ogilvie, 15 at 113¾; Commerce, 50 at 161, 5, 5, at 161½; Standard, 2 at 216; Imperial, 1, 10 at 220; Niagara, 3 at 122; Nipissing, 100, 25, 10, 15, 100, 100 at 11; Lake Woods Common, 25 at 94⅝; Preferred, 1 at 116; Lauren Preferred, 20 at 114¼; C. P. R., 20 at 177⅝, 25, 25 at 178, 25 at 177⅞; Soo, 50 at 126.

LIVE STOCK MARKETS.

BUFFALO.

East Buffalo, N. Y., Nov. 11.—Cattle steady, prime steers, $6 50 to $6 75; Veals—Receipts, 3,500 head; slow and 25 to 50 cents lower; $5 50 to $8; a few $8 25.

Hogs—Receipts 13,000 head; slow and 10 to 15 cents lower; heavy, $5 90 to $6; mixed $5 75 to $6; yorkers, $5 to $6; pigs, $4 to $5; roughs, $5 25 to $5 50; dairies, $5 25 to $5 75.

Sheep and Lambs—Receipts 13,000 head; sheep active and steady; lambs slow and 10c lower; lambs $4 to $5 90; yearlings, $4 to $4 75; wethers, $4 to $4 50; ewes, $4 to $4 25; sheep mixed, $1 50 to $4 25; Canada lambs, $5 50 to $5 75.

ENGLISH MARKET.

LIVERPOOL.

Liverpool, Nov. 11.—Wheat—Spot strong; No. 2 red western winter, 8s 6d. Futures steady; December, 8s 4½d; March, 7s 10d, May, 7s 9½d.

Corn—Spot, no stock. Futures steady; December, 5s 8⅞d; January, 5s 6d.

Flour—Winter patents firm, 30s.

Lard—Prime western, in tierces, dull, 48s 3d; American refining, in pails, dull, 49s 3d.

RIGHT DRUGS AND RIGHT SERVICE

The element that counts most in the drug business is reliability. Customers should be able to go to a drug store with utmost assurance that their interests will be protected. It is needless, we think, to say that every element of reliability is provided by this store.

The extent and quality of our trade, and the obvious confidence reposed in us by the public, is evidence that we have always given superior service.

Strong's Drug Store
184 DUNDAS STREET.

Strong's Baking Powder—the only pure powder at the price. If you didn't receive a copy of our new Cook Book, call for one.

Don't forget when you are cleaning house to have your old picture frames made like new. We can do it. The Dominion Art Frame and Molding Company, 296 Dundas St.

FRENCH DRY CLEANING

Our French Dry Cleaning Process is the latest and best. We clean both men's and women's garments by this method. No ripping apart and running the risk of spoiling the shape. Try it and see for yourself.

R. PARKER & CO
Dyers and Cleaners
400 RICHMOND ST., London, Ont

WANTED, EVERY SATURDAY — A woman to do cleaning; references required. Apply Miss Meredith, 565 Talbot street. 8tf

WANTED — GOOD GENERAL SERVANT; no washing. Apply 359 Dundas street. 8c-xvt

WANTED TO LOAN — FOURTEEN hundred dollars on London property. Box 114, Advertiser. 8k

GOOD MILK ROUTE (200 QUARTS) FOR sale. Apply Box 113, Advertiser. 8c

WANTED — GOOD GENERAL SERVANT; small family; liberal wages. Apply 362 Dufferin avenue. 8c

WANTED AT ONCE — STOREROOM girl; good wages. Apply Tecumseh House. 8c

Annual Fall Sale
of Genuine, High-Class
ORIENTAL RUGS

Comprising fine specimens of Bokhara, Shiraz, Karak, Kirinanshah, Tabriz, Mohair, Lahore, Afghan, Cashmere rugs, carpets and palace strips. Also a magnificent collection of Russian and Damascus brassware, candelabra, tea trays, vases, jardinieres, Armenian embroideries, portieres, etc., etc., at my rooms,

241 Dundas Street, on Wednesday, Thursday, Friday Nov. 11, 12 and 13.

Sale at 2:30 and 8 p.m. each day. Parties about furnishing would do well to attend this sale, as the collection is one of the finest ever offered in London. Goods on view day previous to sale.

b NEIL COOPER, Auctioneer.