Auction Sale

Of Household Furniture

W. J. Bragg, auctioneer, will offer for sale by public auction, on Tuesday next, May 21st, at 47 Dalhousie Street, opposite the fire hall, commencing at 2 p.m. sharp, the following goods.

Parlor Table, six chairs, two wicker chairs, rocker, stationery rocker, fall leaf table, 14 yards linoleum, gas plate, gas heater, stretcher, wringer, ironing board, ice cream freezer, corner cupboard, two tubs, garbage can, refrigerator, sealers, all curtains and blinds, 12 yards linoleum, camp bed, stretcher, child's white iron cot and mattress, oak dresser, commode, iron bed, springs, carpet, etc.

On Tuesday next, May 21, at 47 Dalhousie street, opposite the Fire Hall, at 2 o'clock sharp. Terms cash. No reserve. All welcome.

Mrs. Miller Proprietress.
W. J. Bragg, Auctioneer

AUCTION SALE

Unreserved.

AUCTION SALE OF FARM, FARM STOCK AND IMPLEMENTS

Owing to the Military Service Act.

Welby Almas has received instructions from the undersigned to sell by public auction on Thursday, May 23rd, 1918, at his farm near Cheese Factory on Cockshutt Road, better known as the David Young farm:

HORSES—Ten—One bay mare, 12 years old in foal to pure bred Clydesdale; 1 mare, 5 years old; 2 mares, 3 years old, both well broken; 1 brown horse, 5 years old; 1 standard bred driving mare, 4 years old; 1 good work mare, 12 years old; 1 mare, 8 years old with foal by side; 2 yearling colts.

CATTLE—Nine—Six grade Holstein cows, all milking good, some fresh; 1 grade Durham, milking good; 1 grade Durham, fresh; 1 extra good veal calf.

HOGS—One good sow, with litter by side; 1 good sow, due August 1st.

HENS—One dozen White Wyandatte hens; 1 White Wyandotte cockerel; 6 Barred Rock hens; 1 Rock rooster.

IMPLEMENTS—McCormick 7-ft. binder, new; Massey-Harris horse rake; disk drill, 11 disk, new; Massey-Harris corn harvester; two-horse corn cultivator, Cockshutt; 1 set 4 section harrows, Cockshutt; 4 plows, 1 No. 21 Cockshutt, 1 No. 21 Verity, 2 Cockshutt Junior; Clover Leaf manure spreader; set Massey-Harris disk; 1 Bain truck wagon; 2 hay racks; 1 wagon box; 1 light democrat; 1 new grey buggy; 1 top buggy; 1 barrel spray; 1 barrel of spray mixture; set platform scales, Chatham make, 2,000 lbs. capacity.

HARNESS—Three sets double harness; set double driving harness; set single harness.

MISCELLANEOUS—Good democrat, pole and neck yoke; galvanized tank; new slush scraper; 2 wood heaters; 25 cords stove wood; quantity seed potatoes, Carman and Early Eureka.

TERMS—All sums of $10 and under, cash; over that amount, 6 months credit on furnishing approved joint notes, 6 per cent. per annum off for cash on credit amounts. Veal calf, chickens and potatoes cash. Sale at one o'clock sharp, rain or shine. Lunch at noon for those from a distance.

The farm also, consisting of 126 acres with good buildings; fences, and two wells, will be offered for sale, subject to reserve bid. Terms of farm will be made known at time of sale.

WM. E. GRANTHAM, Prop.
JAMES SMITH, Clerk.
WELBY ALMAS, Auctioneer.

SEALED TENDERS addressed to the undersigned, and endorsed "Tender for Dominion Government Office Building, Ottawa," will be received at this office until 4 p.m., on Monday, May 27, 1918, for the construction of a Dominion Government Office Building, O'Connor Street, Ottawa, Ont."

Plans and forms of contract can be seen and specification and forms of tender obtained at the offices of the Chief Architect, Department of Public Works, Ottawa, the Overseer of Dominion Bldgs., Central Post Office, Montreal, and the Clerk of Works, Postal Station "P," Toronto, Ont.

Persons tendering are notified that tenders will not be considered unless made with their actual signatures, stating their occupations and places of residence. In the case of firms, the actual signature, on the printed forms supplied, and signed the nature of the occupation, and the place of residence of each member of the firm must be given.

Each tender must be accompanied by an accepted cheque on a chartered bank, payable to the order of the Minister of Public Works, for the sum of seventy-five thousand dollars ($75,000), which will be forfeited if the person tendering decline to enter into a contract when called upon to do so, or fail to complete the work contracted for. If the tender be not accepted the cheque will be returned.

The Department does not bind itself to accept the lowest or any tender.

NOTE—Blue prints can be obtained at the office of the Chief Architect, Department of Public Works, by depositing an accepted bank cheque for the sum of $50, made payable to the order of the Honourable the Minister of Public Works, which will be returned if the intending bidder submit a regular bid.

By Order,
R. C. DESROCHERS,
Secretary.
Department of Public Works,
Ottawa, May 7, 1918.

RESIST HUN PENETRATION

Bulletin Paris, Friday, May 17—Japan and China have been informed by the Allied Governments that they have arranged for Entente military co-operation to meet the dangers threatening the peace of the Far East from German penetration.

Edmonton is endeavoring to collect $25,000 as their share to Y. M. C. A. fund.

Lucille Graham, a 25-year-old young woman, attempted suicide in Calgary by jumping from the 12th Ave. bridge into the Elbow river. She was rescued by her husband, Percy Graham.

CASTORIA
For Infants and Children
In Use For Over 30 Years
Always bears the Signature of Chas. H. Fletcher

... NEWS FROM ... NORFOLK COUNTY

FINE FALL WHEAT IN NORFOLK

Funeral of late W. G. Dutton Took Place From Simcoe Yesterday

OTHER SIMCOE NEWS

Simcoe, May 18th. (From our own corresponent)—Mr. W. F. Kidd, of the Department of Agriculture, who is supervising work on the Gilbertson orchard, and who has toured the country, gives it as his opinion that the best field of fall wheat he has seen is that grown by Dr. C. Eaid, on his farm just west of the town. The Doctor, interviewed yesterday was modest in his remarks. The soil is not extraordinary but was well prepared and the seed sown early.

The plot is naturally well drained too but the chief factor he claims, in the successful wintering, was the presence of a good windbreak on the west in the form of a stout cedar hedge. And he claims that the farmers who desire to grow winter wheat and clover have to come to the hedge windbreak, and the sooner the better. He speaks highly of cedar in that it does not grow objectionably high, and does not spread. It gives the maximum of shelter with a minimum of shade and does not die out as spruce does.

With the Churches.

Rev. Everett, will preach at Trinity church to-morrow morning and Rev. Frank Anderson of Waterford in the evening. Special Whitsuntide music will be rendered by the choir.

At St. James, Rev. J. H. MacBain will deliver a special morning sermon on "Socialism true and false," and the evening text will be "Glimpses of the Heavenly Light.'"

The theme at 11 a. m. in St. Paul's will be "What Shall Separate Us" and in the evening, "An old Story." Rev. M. S. Fulton, the pastor will conduct both services.

Wm. G. Dutton Funeral.

Rev. J. H. McBain conducted a short house service at 6 a. m. yesterday following which the remains of the late Wm. G. Dutton were taken to the depot and shipped to Ingersoll, the relatives going up on the same train. The bearers were Messrs Frank Cardiff, Chas. Witherspoon, Athur Anderson and A. E. Stater, superintendents of various departments at the can plant, and Messrs John Borland and H. F. Cook, B. A.

Rev. Dr. Manley Benson of Tillsonburg predecessor of Rev. McBain, as pastor of St. James church, went up to Ingersoll, and conducted the burial service at the home of Mrs. Dutton's brother and at the grave.

Conservation This.

A tardy chicken left in its shell by the mother hen when she left to scratch for the rest of the brood was assisted from its helpless condition through the ingenuinity of a young Simcoe lady who placed the still unbroken egg in a small hot-bed. The chick was found later alive and lively.

To Mrs. John F. McCool.

The Courier joins with the many friends of Mrs. John F. McCool, Market street, who yesterday congratulated this most esteemed lady on the attainment of her eighty-fourth birthday.

We have been called upon during the past few months to write so many obituary notices of those who have fallen among us ripe in years, that we felt unable to resist the pleasure of joining other Simcoeians in wishing Mrs. McCool still many happy and healthful days.

All of her children were home yesterday. They are Mrs. McKerlie, Miss Pauline and Dan B. at home, Miss Nellie of Toronto, and George McCool and Mrs. Ben Abbott of Vanessa.

Mrs. McCool's maiden name was Jane Jackson, daughter of the late Geo. Jackson of Simcoe. The esteemed lady has lived practically all her days in Simcoe and is still in good possession of all her mental and physical faculties and abreast with the news of the day; has kept in touch with the few remaining friends of childhood and has endeared herself to a host of friends in younger generations.

She is one of Simcoe's oldest residents with wide local family connections.

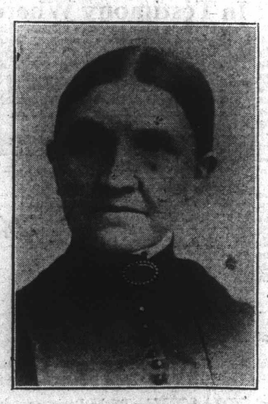

MRS. JOHN F. McCOOL.
of Simcoe. Four score years and four.

SIMCOE AGENCY
The Brantford Courier
55 Peel Street.
An Excellent Local Advertising Medium
Telephone 390; Nights 356-3

WANTED—3 first class A 1 bench mechanics, steady work, good wages. Apply at once to Can Plant Dominion Canners, Simcoe, Ont.

PRESS PHOTOGRAPHS.

Miss Hilda Dutton, who arrived home on Thursday noon, will remain for a few days and return to her duties on the public school staff at Fort William.

Reginald Bauslaugh of Tillsonburg was over Thursday evening to accompany home Mrs. Bauslaugh, who had spent a few days visiting Mrs. Dan Bauslaugh, Karr street.

Pte. Fred Ball wrote a cheery letter home on his recent birthday. Still waiting for a boat.

Pte. Walter Hammond has been wounded slightly. He was early in the war and had come through without a scratch, but is again back in the ranks.

Stanley Hammond, youngest of the four brothers, when last heard from was still at Orpington Hospital; his left arm is disabled.

Geo. Sherlock writes that he is convalescent. Mrs. Sherlock has also four brothers in service.

ODD ENDS OF NEWS.

N. S. Boughner had issued, up to three o'clock yesterday, 1,037 automobile permits.

While up attending the assessment revision on Thursday, Mr. Kerr of Hamilton closed the Norfolk House up tight as a drum.

Wm. Everett erected on his 50-acre fruit farm on Thursday the frame of a 40 x 70 hip-roof barn. There was a great gathering of men and the old method of framing the bents on the floor and erecting as the trick used to be done in the good old days was followed.

The manufacturers of the town tractor had taken this week a photo of the machine attached to the grader when at work upon Main street, where, it is said, an excellent job has been done. The Board of Works are highly pleased with the work the machine is doing.

Chairman Baillie will set out a number of young trees in the park to replace old ones removed. He would be pleased to receive a young shoot of a low growing shrub, such as a japonica, to place by the Campbell stone.

The Teeterville mill is now shut down tight and the whole settlement is obliged to go elsewhere for feed and flour. It's a new experience for Teeterville and is naturally causing other business men there some concern.

James Johnston gives it as his opinion that there are no potatoes held by local farmers. He has sold several carloads of New Brunswicks during the last few weeks and the price is still over $1 a bushel.

The policemen have been issued new caps. They were needed.

There is said to be a good bloom opening on all fruit orchards and the outlook is that Mr. Crosby will have a busy time of it turning out the necessary supply of barrels.

There is talk of another doctor coming to practice in Simcoe.

TAKEN TO FRENCH PORT

By Courier Leased Wire

Geneva, May 18—Three large vessels, loaded with cereals, destined for Switzerland and escorted by a British and American warship, have arrived safely at a French Atlantic port, according to the Tageblatt of Berne.

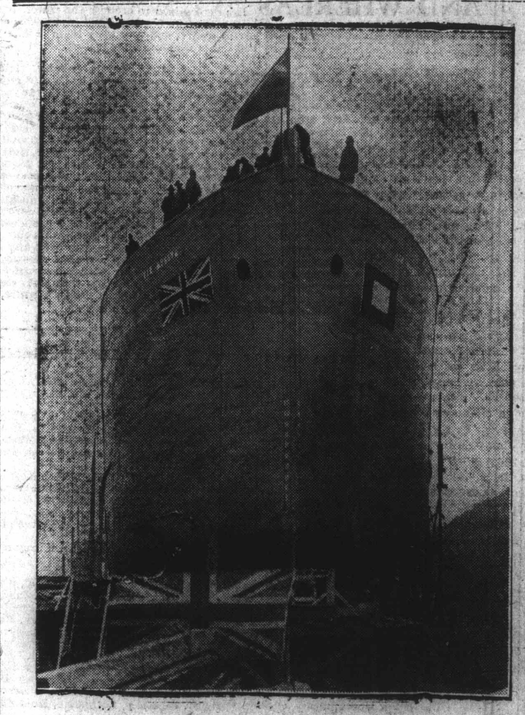

HUGE SHIP LAUNCHED AT QUEBEC
This, the first vessel built close to half a century on the banks of the St. Charles river, took the water at the shipyards of the Quinlan and Robertson Company, in Limoilou yard, at Quebec. She is one of six which were under construction for the Imperial Board.

MARKETS

Grain		
Hay	14 00	16 00
Oats	1 20	1 20
Rye	1 60	1 60
Straw, baled	6 00	7 00
Wheat	2 10	2 10
Barley	1 00	1 00
Vegetables		N
Cabbage, dozen	0 50	0 75
Cabbage, dozen	0 00	0 75
Cabbage, head	0 10	0 25
Carrots, basket	0 00	0 25
Green Onions, b'ch	3 for 10c	
Celery, 2 for	0 25	0 15
Parsnips, basket	0 00	0 15
Potatoes, bus.	1 50	1 75
Potatoes, basket	0 65	0 70
Potatoes, bag	2 00	2 40
Turnips, bushel	0 40	0 50
Lettuce, bunch	2 for 15	0 08
Tomato plants, doz.	0 15	0 15
Asparagus, bunch, 2 for		0 15
Fish		
Halibut, steak, lb	0 20	0 30
Kippered herring, pr.	0 10	0 15
Salmon trout, lb	0 20	0 23
Salmon, sea	0 25	0 25
Mixed fish	0 10	0 12
Herring, fresh	0 10	0 15
Meats.		
Dry salt pork, lb	0 30	0 35
Fresh Pork carcass	0 21	0 24
Bacon, back trim	0 48	0 50
Bacon, back	0 45	0 45
Beef, boiling, lb	0 16	0 30
Beef heart, each	0 25	0 50
Beef, hinds	0 17	0 19
Chickens, dressed	1 40	2 00
Chickens, per lb.	0 00	0 35
Ducks	1 25	1 75
Geese	3 00	3 00
Fruit.		
Apples, basket	0 50	0 85
Apples, bushel	2 00	2 00
Apples, peck	0 60	0 60
Apples, bag,	2 50	2 50
Flowers		
Pansy Roots, doz,	0 50	0 50
Geraniums, per plant	0 15	0 50

Kemerer, Matthes and Co., 140 Dalhousie St., 'phone 184, quotes New York stocks, 11.30 a.m. Railroads: B. and O. 54 3-4; N. Y. C., 73 5-8; C. and O. 58 5-8; Can. Pac. 147 3-4; Erie, 16; preferred, 31 1-2; Mo. Pac. 23 1-4; Penna. 44 3-4; Rdg. 88; So. Pac. 87 1-8; Nor. Pac. 87 1-8; Un. Pac. 124 1-4. Industrials: Anaconda 68 7-3; Car Fndy, 79; Smelters 82; U. S. Steel 109 7-8; Gt. Nor. Ore 32 1-4; Utah 83 5-8; Crucible 69 7-8; Linseed 36 1-2; Distillers 60; Beth. Steel B 89; Corn Products 41 3-4; Centl Leather 68; Amn. Can. 49; Mex. Petroleum 98 3-4; Baldwin 93 1-2; Westinghouse 44 1-4; C. F. D. 47 3-4.

H. N. Simpson, Calgary, was fined $100 and costs for serving veal. This is the first food restriction fine in Calgary.

RUPTURE
APPLIANCE
SPECIALIST HERE

New Invention Retains Rupture Without Knife, Danger or Pain.

Old-fashioned galling, slipping trusses and foreign mail order methods are done away with by the wonderful invention of a Canadian specialist who has devoted years to this one study. The marvelous new Egan "CURATRUS" gives instant retention, rest and security where others have failed. It prevents all irritation restores every part to its natural position as soon as it is used, and old style trusses are thrown away. Egan's "Curatrus" is intended to assist nature to close the opening in the shortest time known without an operation and at small cost. Testimonials from men, women and parents. Nothing complicated. No inconvenience or loss of time, but just a natural retentive method. It costs you nothing to investigate. Delays may be dangerous. Now is the time to make yourself physically fit for your daily work. Tear off coupon now. "Made in Canada."

J. V. EGAN, SPECIALIST, WILL VISIT the towns below. Free demonstration and examination of samples. Ask at hotel office for my room. Note dates.

Tillsonburg, Arlington Hotel, May 17.
BRANTFORD, Kerby Hotel, Saturday, Sunday (all day and night) 2 days only, May 18, 19.
Hamilton, Stroud Hotel, May 25, 26.

List of Transfers For April

The following properties have been sold by S. G. Read and Son, Limited, during the month of April:

40 Spring Street, to Messrs. Wilson and Son.
103 Clarence Street, to Mr. D. W. Leach.
33 Brock Street, to Mr. P. R. Barrowclaw.
50 St. Paul Avenue, to Mr. Hugh Adams.
36 William Street, to Mr. C. L. Waterous.
393 Brock Street, to Mr. Ward Foster.
153 Marlboro Street, to Mr. A. J. Hawthorne.
454 Colborne Street, to William Luff.
169 Terrace Hill Street, to Mrs. Florence Scott.

All these are fine valuable properties.

PROPERTIES TO RENT:

48 Brant Avenue ..... $40.00 per Month.
92 Erie Avenue ..... $15.00 per Month.

S. G. Read & Son Limited
129 COLBORNE STREET.

COAL CEMENT LIME BRICK
JOHN MANN & SONS
323 Colborne Street
BELL 90 MACHINE 46

Silver Stocks

The fixing of silver metal price at $1.00 means great prosperity for Cobalt properties. This price will remain for years to come. The purchase of $350,000,000 ounces by the United States Government cannot be completed under five years, possibly ten. Buy now before the boom starts in Silver shares.

The New York Curb is beginning to take an active interest in Silvers. We have direct wire to that market.

Orders Executed for Cash or Moderate Margin.

Charles A. Stoneham & Co.
23 Melinda St. TORONTO — 41 Broad St. NEW YORK
"No Promotions."

THE
STANDARD BANK
OF CANADA
HEAD OFFICE - TORONTO
EST'D 1873

TRUST FUNDS

Our Savings Department gives you a guarantee of absolute security and interest at current rate. 239

BRANTFORD BRANCH, W. C. Boddy, Manager
SAVINGS BANK DEPARTMENT.

Girls Wanted
TO LEARN
Telephone Operating!

Pleasant Employment
Healthful Surroundings
Good Wages

TELEPHONE Operating offers a clean, wholesome and permanent occupation for young women. Companionship is congenial; opportunities for promotion good and the work requires no previous experience. Apply to

The Bell Telephone Co. of Canada
41 DALHOUSIE STREET, BRANTFORD.

J. T. BURROWS
The
Mover
Carting, Teaming Storage
Special Piano Hoisting Machinery
Office—124 Dalhousie Street
Phone 365
Residence—286 West St.
Phone 638

THE
GIBSON COAL Co.
D. L. & W.
Scranton Coal
OFFICES:
52 ERIE AVE.
150 DALHOUSIE ST.
154 CLARENCE ST.

FOR SALE!

$2,800.00 — Catharine Street, new house, immediate possession. Convenient to all West Brantford factories. Deep lot; easy terms; 6 rooms and summer kitchen.

$4,800.00—Sheridan St., a very complete red brick home, with all conveniences, garden and garage. A snap; 8 rooms.

$3,900.00—George Street, two-story white brick. Conveniences and side drive; in good repair. Very central; 8 rooms.

$3,050.00—Port street, a nice cosy new home, with all conveniences. $500.00 down will take this; 6 rooms.

J. S. Dowling & Co
LIMITED
Ground Floor Temple Bldg.
Phones: Bell 1275, 1276
House, 561. Auto 193
'Phone Evenings 1014.

Broadbent
Tailor to the well-dressed Man or Woman
Agent for Jaeger's Pure Wool Fabrics
Agent for Ely's Neckwear
Agent for Aertex Underwear
"Borsalino" and other High-grade Hats
PHONE 312. MARKET ST.

—THE—
Gentleman's Valet
Cleaning, Pressing, Repairing and Altering.
G. H. W. BECK
Bell 560. 132 Market St.

JAP HAT VARNISH
Makes Your Old Hat Look Like New.
All colors, will not fade or run.
15c PER BOTTLE
C. A. CAMERON
George St. Opp. Market Sq.

FISH AND CHIP RESTAURANT
Everything Clean and Fresh.
Try us for your Fish Dinner.
Meals at all hours.
T. HOBDAY, Prop.
145½ Dalhousie Street.
Opp. Old Post Office
Open Evennigs until 12 o'clock

DR. DE VAN'S FEMALE PILLS Reliable monthly medicine for all Female Complaints. $5 a box, or three for $10, at drug stores. Mailed to any address on receipt of price. THE SCOBELL DRUG Co., St. Catharines, Ontario.

PHOSPHONOL FOR MEN Restores Vim and Vitality; for Nerve and Brain, increases grey matter; a Tonic—will build you up. $3 a box, or two for $5, at drug stores, or by mail on receipt of price. THE SCOBELL DRUG Co., St. Catharines, Ontario.