POOR DOCUMENT

MC 2034

COAL—American and Scotch Anthracite in all sizes. Reserve and Old Mines Sydney Soft Coals.
Clean coal. Prompt delivery. Reasonsble prices.
R. P. & W. F. STARR, Ltd.
49 SMYTHE ST., 14 CHARLOTTE ST.

LOCAL NEWS

Trimmed hats for $1.00. 75 Germain St., opposite Trinity Church.

To cure a headache in ten minutes use Rumfort Headache Powders, 10 cents.

The Rev. Gordon Dickie will address a meeting in Haymarket Square Hall on Sunday afternoon at four o'clock.

The band will be in attendance at the Victoria Rink this afternoon and evening. The ice is in excellent condition.

Overcoats and suits at about cost price tonight, at the Union Clothing Company, 26-28 Charlotte street, opposite City Market.

The placing of the street signs was concluded yesterday in the city proper and today the contractor is directing his attention to the Carleton end of the contract. In all some six hundred and thirty signs are to be placed.

Two hundred Italians who last fall worked in the construction of the International Railway, are believed to have been numbered among the victims of the recent Sicilian horror.

CHANGE IN INTERNATIONAL RAILWAY TRAIN SERVICE.

Express trains numbers 35 and 36 between Halifax and Sydney will be discontinued after the ninth January until further advised. Dining cars will be run on trains. Numbers 19 and 20 between Halifax and Sydney after the ninth instant.

Reds, 31 points; Blues, 17, is the result of the first day's work in the contest for membership at the Y. M. C. A. E. E. Church is leading the Reds, and A. H. Chipman the Blues. In all 14 new members were secured yesterday.

The body of Harry Harding, who was drowned at Musquash Thursday, has not yet been found and all search has ben abandoned until the freshet recedes, as the current is too swift to allow grappling operations.

Wm. Hart, an employe of Peters' tannery, met with a slight accident yesterday afternoon by which one of his hands was badly bruised. He was removed to the hospital, where his wounds were dressed and he was afterward able to proceed to his home.

A great reduction sale of Ladies' Winter Waists commences Monday morning at F. A. Dykeman and Co.'s. You can buy a waist during this sale for what the material by the yard would cost.

T. G. Spence, who is to address the Canadian Club shortly on the forms of civic government obtaining in the Upper Canadian cities, is to be asked to meet the members of the Common Council in the discussion of the same subject. His Worship Mayor Bullock is chiefly active in the movement.

Coroner Berryman stated to the Sun last evening that he had discovered the parents of the child found in the dump last week, and has decided that an inquest is not necessary. The coroner has thoroughly satisfied himself that no crime was committed and any harm that was done was the result of being wrongly advised.

As Mr Beckley's future engagements will keep him in New York his reading of the Christmas Carol in the new Y. M. C. A. building on Monday, the 11th, may be the last opportunity St. John people will have for some time of hearing him, and as the seating capacity of the auditorium is limited persons desirous of going should secure their tickets as soon as possible from the secretary of the building

Piles Cured in 6 to 14 Days

PAZO OINTMENT is guaranteed to cure any case of Itching, Blind, Bleeding or Protruding Piles in 6 to 14 days or money refunded. 50c.

"In the matter of tea," perhaps you think you are being served as well as you can be, but have you tasted "Salada" Tea. It's the purest and most delicious tea in the world. All grocers sell it. 108

Following out the suggestion made at Thursday night's meeting in the Germain street Baptist church, a conference is to be called shortly of representatives from the New Brunswick Medical Society and the Evangelical Alliance for the purpose of organizing a public mass meeting in the interests of an anti-tuberculosis campaign. The meeting, it is thought, will result in the formation of a local branch of the Canadian Association for the Prevention of Consumption and Other Forms of Tuberculosis, and the consequent prosecution of an effective programme in the fight against the white plague.

The delegation from the alliance will be made up of Dr. Raymond, the Rev. David Lang and the Rev. A. B. Cohoe. The medical society representatives, although they have not been as yet definitely decided upon, will probably consist of the members of the committee which is now treating with the government in the matter.

ALDERMAN SULLIVAN.

The Irish Alderman on the Cameraphone is really making a bigger hit than his martyred countryman, Robert Emmett. However, they cannot be compared; the Emmett subject is high class and clever. Sullivan is out for laughs and he surely gets them.

A BLANKET SALE.

White Wool Blankets with pretty colored borders at bargain prices. Sale commences Monday morning, in M. R. A.'s housefurnishings department.

NEW LEGAL PARTNERSHIP ANNOUNCED YESTERDAY

J. Milton Price, Harry O. McInerney and J. McMillan Trueman Form Firm

A new legal partnership was announced yesterday. The new legal firm will contain J. Milton Price, M.A., B.C.L.; Henry O. McInerney, M.A., B.C.L., and J. MacMillan Trueman, B.A., B.C.L. The law offices of Messrs. Price, McInerney & Trueman will be in the Canada Life building, Prince William street, in the suite at present occupied by Stockton & Price.

Messrs. Price, McInerney & Trueman will continue the practice of the firm of Stockton & Price, of which the late A. A. Stockton, LL.D., M.P., was the senior member. The new firm represents a number of other interests as Mr. McInerney has been continuing the practice of his father, the late G. V. McInerney, K.C., and Mr. Trueman the professional connections of his father, the late Judge Trueman, K.C. Mr. McInerney is the registrar of probate for St. John county.

MADE-AT-HOME RHEUMATIC TREATMENT

Some Simple Precautions Which Will Prevent a Recurrence of Attacks.

A prominent citizen, who had for years suffered from rheumatism and rheumatic gout, has been giving his friends the benefit of his experience, and incidentally a copy of the prescription which was of material assistance in effecting a cure.

In the first place, he found that every time he partook freely of acid fruits his old trouble returned; and, secondly, he learned that it was absolutely essential to keep the kidneys active. To do this it was necessary to drink plenty of water. Occasionally he would dissolve a lithia tablet in the water to assist its action on the kidneys.

The treatment is as follows: Procure from your druggist:—

Fluid Extract Cascara....	1-2 oz.
Syrup Rhubard.....	1 oz.
Carriana Compound....	1 oz.
Compound Syrup Sarsaparilla..	5 oz.

Take one teaspoonful after each meal and at bedtime.

This is valuable information. This can be mixed at home. Save the prescription.

SALARIES COMMITTEE DECIDE ON INCREASES

At a meeting of the salaries committee held yesterday afternon it was decided to make no recommendation at next week's meeting of the Common Council.

The committee finds that it is unable to complete its work before the report of the reorganization committee is in hand. It has therefore postponed definite action until the February meeting of the council. It is learned that apart from the engineering departments a general system of increases in the salaries of civic officials has been decided upon.

Ald. Frink presided at yesterday's meeting, which was attended by Ald. Baxter, Vanwart and Rowan, with Director Murdoch, the chamberlain and common clerk.

LUMBERMEN MEET THE GOVERNMENT

The following persons were present at a meeting held in the government rooms, Church street, last night: Grimmer, Chief Commissioner John Morrissy, Hon. Robert Maxwell, C. E. Oaks, president of the Miramichi Lumber Co.; Fred Beatteay, Leonard B. Knight, W. T. Whitehead, Arthur Hillyard, J. Fraser Gregory, Henry Hillyard, J. Fred Anderson, Thomas Malcolm, Fred E. Sayre, C. L. Tracey and David Woods.

The surveyor general stated that during the present season 130 wardens have patrolled the woods, while there were from 350 to 450 registered guides having the power of fish, game and fire wardens.

Premier Hazen and the surveyor-general also pointed out to the meeting that despite the favorable conditions existing for fires, the crown lands of the province had scarcely suffered at all. This presented a marked contrast to the state of affairs in Maine, Quebec, British Columbia and several states of the American union.

Fred C. Beatteay, J. Fraser Gregory and Henry Hilyard gave strong approbation to the course taken during the season. The meeting discussed the scaling of lumber, surveys, etc., and it was suggested by J. Fraser Gregory that a commission consisting of lumbermen, scalers and members of the government be appointed for the purpose of adopting a universal scale in the Province of all lumber.

Lumbermen will act with the government in fighting forest fires.

The minimum size of a log was also agreed upon, that of 16 ft. 9 in. instead of 18 ft. 10 in. now existing.

On behalf of the lumbermen Henry Hilyard expressed his thanks to the Premier and other members of the government for the courtous hearing

Only One "BROMO QUININE," that is Laxative Bromo Quinine
Cures a Cold in One Day, Grip in 2 Days
E. W. Grove on every box. 25c

ALL CANADIANS SUFFER DEFEAT

Thistles and St. Andrews Down Them

ARRIVAL UNEXPECTED

But are Royally Entertained By Local Clubs—Off to Join Steamer

Thirty-two curlers who will represent Canada in games with Scotland, arrived in the city yesterday afternoon and were royally entertained by the Thistles and St. Andrew's at the local rinks.

Matches were played and supper served while the local boys wished the team every success on the other side. The team left the city again last evening for Halifax and will join the Empress of Ireland there today. St. John will be represented on the team by Alexander Macaulay, who will also leave today on the Empress.

Scarcely Expected

The curlers were scarcely expected here and there was no one to meet them at the station. However, it did not take the news of their arrival long to spread and soon representatives of the Thistles and St. Andrew's had taken them to the hotels and extended an invitation to them to play at the rinks in the evening. This was gladly accepted by the westerners.

The Upper Canadian branch of the teams competed with the Thistles at the latter's rink, while the Manitoba boys played with the St. Andrew's.

Large Number

In the Thistle Rink there was a large number of members and their friends present and the visitors were given a royal welcome. The games were soon in progress and it was seen that though unfamiliar with the rink the visitors curled remarkably well. However, the Thistles proved the aggressors of the match and won by a score of 26 to 14.

The matches played resulted as follows:

Canadians.	Thistles.
Quebec Branch.	
D. Dethune,	J. Walter Holly,
James Stewart,	F. W. Palmer,
A. Myles,	J. C. Chesley,
Wm. Stewart,	W. A. Shaw,
Skip..... 4	skip 11
D. McGill,	Dr. M. MacLaren,
W. L. Thorne,	R. F. Orchard,
J. H. Hutchison,	H. D. Malcolm,
H. G. Wills,	J. S. Malcolm,
skip..... 5	skip 7
Ontario Branch.	Thistles.
R. M. Strath,	F. B. Miles,
R. M. Woddell,	R. H. Courtney,
Alex. Logan,	F. Watson,
F. Rennin,	Jas. Mitchell,
skip..... 5	skip 8

After the games a light lunch was served to the visitors, when interesting speeches were given by Wm. Stewart, Joseph Stewart, D. McGill and others. Songs, music and cheers brought the night to a close. Coaches were taken to the depot and the team was given a hearty send off.

Also Defeated

The Manitoba curlers also went down to defeat in the St. Andrew's Rink.

The result of the games was as follows.

Manitoba Branch.	St. Andrews.
W. Robertson,	H. G. Watson,
A. D. McDougall,	C. H. Ferguson,
A. Fowler,	F. S. White,
C. W. McPherson,	W. A. Stewart,
skip.....12	skip.. 9
Dr. Hannington,	R. M. Robertson,
D. McMillan,	H. F. Rankine,
W. L. Parrish,	C. B. Allan,
H. Hudson,	A. C. Skinner,
skip..... 6	skip.. 13

At the close refreshments were served and speeches were delivered by representatives of both the visitors and the local club.

REV. G. M. CAMPBELL WAS THE SPEAKER

A largely attended meeting was held in the interests of the Bible Society in the Main St. Baptist Church last evening. Rev. J. J. McCaskill presided and the principal speaker was Rev. G. M. Campbell who reviewed the work of the Bible Society for the past year.

Mr. Campbell spoke of the work among the immigrants and stated the Bible was being distributed in 72 languages, and he hoped before the end of the year to add twelve more languages to this number. He also referred to the narrow view of some Christians on religious matters and spoke of a town in New Brunswick which he visited and in which there were twenty-two Protestant families who supported two ministers. Another town in Nova Scotia with a population of 300 at the outside and in which there were four Protestant churches. The speaker entered a strong plea for support for the Bible Society. Rev. Mr. Campbell was listened to attentively throughout his address.

HOCKEY IN NOVA SCOTIA

HALIFAX, Jan. 8.—The Crescents defeated the Windsor team six to two in tonight's hockey match and New Glasgow defeated Truro 12 to 5 at New Glasgow.

GAME FAST AND CLEAN

St. Johns Defeat Mohawks in Opening Game of Hockey Season

The St. John Amateur Hockey League was opened last evening in the Queen's rink, when before a large crowd the St. Johns defeated the Mohawks by a score of 5 to 1.

The game was fast and clean throughout and there were many brilliant plays on both sides. The ice was in first class condition and the boys are to be congratulated on the splendid game they put up.

Tully of the Mohawks showed up particularly well. His stick work was fine and his body checking a feature of the match. Philips played a stellar game throughout and was one of the stars of the night. Sturdee at times showed his old time form. Especially in the second half Clawson and Patterson had it much their own way for a time.

F. L. Tufts acted as referee, and not one of the players was penalized, showing clearly the clean hockey put up. Both men at goal played in fine shape.

The line-up was as follows:

Mohawks.	St. Johns.
Goal.	
T. McAvity.....	...Barton
Point.	
Tully.....	....E. Inches
Cover Point.	
Sturdee.....	.....Philps
Right Wing.	
H. Rising.....	..Haley
Left Wing.	
McIntyre.....	Patterson
Centre.	
Kennedy.....	.....Clawson
Rover.	
Roberts.....	...W. Rising

Referee, F. L. Tufts.

DORCHESTER LOSES HARD FOUGHT GAME

DORCHESTER, N. B., Jan. 8.—A large and enthusiastic crowd witnessed the first game of hockey in the intermediate league in the Dorchester rink this evening between Sussex and Dorchester. The struggle developed into a hard fought battle. It was fast and furious at times. While the score shows Sussex in the light of victory yet it should be stated that the goals won by Sussex were scored in the first ten minutes. In spite of swift playing the Dorchester team kept the visitors almost constantly on the defensive, Gaudet of Dorchester made a brilliant run, landing the puck in the nets, making the only score for Dorchester. The game abounded in a number of exciting incidents. The penalties were numerous—seventeen had to do time on the fence. The score stands at 3 to 1 in favor of Sussex. The Dorchester Citizens' Band rendered a programme of nine selections. The following is the lineup of both teams:

Dorchester.	Sussex.
Goal.	
McAllister.....	..Chapman
Point.	
Robinson.....	....Howard
Cover Point.	
Chambers.....	.....Maggs
Rover.	
Chapman..	.Coggon
Centre.	
Gaudet.....	...Courtney
Left Wing.	
A. Taft.....	.....Doherty
Right Wing.	
Lowerison.....	.....Mace

L. S. Hutchinson refereed the game to the satisfaction of both parties.

OVER 550 SKATERS AT THE CARNIVAL

There were over 550 skaters at the first ice carnival of the season held in the Victoria Rink last evening, and many pretty costumes were worn. The Vic's own band was present and played a splendid programme.

It was a difficult task for the judges to pick the winners of the prizes, but the following persons seemed most worthy and secured the prizes: First ladies', $5, "Lord Fauntleroy," Mrs. Walker.

Second ladies', $2.50, "Folly," Miss Munford.

First gents', $5, "Ralph the Rover," Mr. Stackhouse.

Second gents', $2.50, "Santa Claus," Samuel Scribner.

The judges were Miss O'Brien, Miss Morgan, Miss Grant, Miss Alexander, Miss Stevens, Mrs. A. A. Cooper, Thos. McGrath, Frank Alexander, Harry Crowley and John Johnson.

The affair was conducted by the South End Outing Club, and was a phenomenal success.

INSURANCE TEAM WINS

The Insurance team won over the Electrics in the match in Black's alleys last evening in the Commercial League. The winners secured three points to the Electrics one. There was some fine individual bowling.

The score follows:

ELECTRICS NO. 8.

Cosdione.	83	98	84	265	88 1-3
Wilson.	75	76	83	234	78
O'Connor..	81	90	79	260	83 1-3
Mullin	76	73	90	249	81 2-3
Smith...	77	76	81	234	78
	392	419	417	1228	

INSURANCE TEAM, NO. 7.

Machum..	93	98	96	287	95 2-3
Gilmour.	89	82	83	254	84 2-3
Maloney	90	69	77	242	80 2-3
Arnold.	56	67	88	211	70 1-3
Coughlan..	71	84	93	248	82 2-3
	405	400	437	1242	

ST. JOHN FOLKS GOING ABROAD

Many Sail on Empress of Ireland

Will Be Taken Off Route When She Reaches Other Side

Delayed several hours on account of the washouts on the C. P. R., which caused the late arrival of steamer trains, the Empress of Ireland sailed for the other side about midnight, having on board over 700 passengers and a general freight. Upon reaching Liverpool the steamer will go off the route and will not resume the trips here until the latter part of the month.

The steamer will carry among others the Canadian teams of curlers who are leaving to play with the Scotch teams. The curlers were in the city last evening and will join the boat at Halifax today.

About 125 first-class passengers, 125 second-class and 450 third-class will be on board the boat.

The saloon passengers will include: H. B. Allen, Exeter; E. C. Andrews, London; E. D. Armour, Toronto; Geo. A. Aylesworth, Mrs. Aylesworth, Master John B. Aylesworth, Newburg; M. C. Bernard, Calgary; D. A. Bethune, Montreal; Rodolphe Boudreau, Mrs. Boudreau, Miss Ena Boudreau, Miss Alden Boudreau, Ottawa; H. B. Bristol, Picton; H. B. Brockman, Cannington Manor; D. R. Brown, Montreal; J. J. Brown, Barrie; S. Y. Bullis, Watson; J. F. Burstall, Mrs. Burstall and maid, Miss Rosemary Burstall, Miss Phyllis Burstall, Master Bryan Burstall, Quebec; S. D. Carey, Belle Plain; E. G. M. Cape, Montreal; Mrs. Cape, Montreal; Mr. and Mrs. C. B. Choat, Halifax; William Clark, Horse Hills; D. Trèan de Coeli, Ottawa; W. F. Collas, Paspebiac; A. H. Darker, Montreal; Mr. and Mrs. J. S. Dennis, Calgary; Miss A. M. Dennis, Calgary; Hon. Edgar Dewdney, Victoria; H. H. Wolley Dod, Calgary; Jas. Dover, Truro; Major F. B. Drage, London; Mr. and Mrs. Chas. R. Duxbury, Elkhorn; G. A. Elliott, Winnipeg; F. E. Elliott, Halifax; Harry Fain, Edmonton; Alex. Fowler, Baldin; W. Geddes, Strathroy; G. Geddes, Strathroy; W. Gilfillan, Toronto; John R. Green, Moose Jaw; T. J. Hamilton, Fergus; Mrs. L. A. Hamilton, Lorne Park; R. S. Strath, Toronto; Wm. Stuart, Ottawa; James Swain, Morris; H. L. Thom, Montreal; Capt. C. Troop, Victoria; R. M. Waddell, Peterboro; Mrs. C. W. Wainwright, Virden; Miss Agnes Wainwright, Virden; Master Cecil Wainwright, Virden; G. F. Wallace, Pictou; Miss Wallace, Toronto; Miss Nellie Walsh, Ottawa; John Webster, Fredericton; Miss Webster, Fredericton; H. G. Wills, Montreal; Gordon Wright, Montreal; Miss Hamilton, Fergus; W. F. Hamon, Paspebiac; W. J. Harrington, Dauphin; W. R. Hobbs, London, Ont.; Harry Hurdon, Duluth; J. H. Hutchinson, Montreal; Miss S. A. Jenkins, London; James Kyle, Montreal; A. Logan, Parry Sound; O. Markow, Montreal; Mrs. Meiklejohn, Lorne Park; Geo. Milligan, Montreal; A. Milne, Montreal; H. S. S. Molson, Montreal; G. A. Munro, Westville; Alex. Macaulay, St. John; E. G. R. MacDonnell, Peterboro; Randolph McDonald, Toronto; Mrs. McDonald, Toronto; J. McDougall, Butte; D. McGill, Montreal; W. McIntyre, Edmonton; R. McKay, Hamilton; R. McKenzie, Sarnia; J. C. McLean, Pilot Mound; A. D. McMillan, Butte; Chas. W. Macpherson, Dawson City; J. H. Neelands, Barrie; Miss E. F. Nevins, St. John; Miss Norton, Lorne Park; Rogert F. Page, Olds; W. L. Parish, Winnipeg; R. L. Patterson, Toronto; D. Patterson Pictou; C. B. Reilly, Calgary; S. Rennie, Toronto; J. P. Robertson, Winnipeg; W. Robertson, Kenora; A. C. Ross, Regina; Hon. Philipe Roy, Calgary; W. J. Ryder, Sarnia; Thos. Sales, Langham; Mrs. Seeley, Master Valletort Seeley, St. John; H. St. C. Silver, Miss Beryl Silver, Halifax; Jas. Sinclair, Mrs. Sinclair, Prince Albert; C. Rivington Shill, London; A. W. Sonnenthal, Brantford; Miss A. Spencer, Hamilton; George Steele, M.P.P., Winnipeg; Col. A. A. Stevenson, Montreal; Jas. Stewart, Pembroke; F. S. Stocking, Quebec.

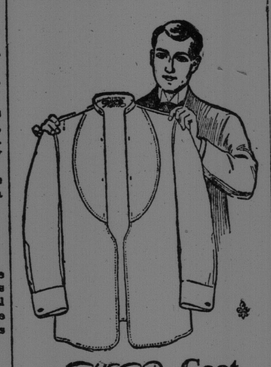

W.T.R. Coat Shirt

Open all the way down the front.
Slips on and off like a coat.
The bosom fits better and doesn't get rumpled.
Made in styles for business or dress wear.
Fast colors in the newest patterns or plain white.
Doesn't cost any more than the old uncomfortable kind. 201

W.T.R. Makers., Berlin, Canada.

AMUSEMENTS

NICKEL TO DAY
Big Matinee
"The Clown's Daughter"
"Bathing Episode"
"The Tale of a Harem"
Miss Edwards
DeWitt Cairns
Dramagraph Co.
Orchestra

Opera Monday
Engagement Extraordinary
FORRESTO'S ITALIAN TRIO
In Operatic Selections
Signor Novelli—Baritone
Signor Otero—Basso
Signor Tortorici—Tenor
Matinee Appearance at 4 p.m.
Evening Selections Start 7.30
The Richest Treat Ever Offered the People of St. John for the Money.

PRINCESS
GREAT COMEDY PROGRAMME TODAY
Jack Of All Trades
One continuous scream
Looking For The Sea Serpent
The funniest yet
The Swimming Lesson
A breezy comedy
Pa And The Girls
One of those nice clean comedies
Don't Fail to Hear The New Songs by
Mrs. Jas. Tufts — Mr. Wm. Adams
WATCH THIS SPACE FOR SURPRISES

TODAY UNIQUE TODAY
THE BLOOD STONE .....Dramatic
The Gallant Guardsmen.....Dramatic
Too Much Snuff .....Comedy
Miss Brewer will sing "Roses Bring Dreams Of You"
Mr. Dick sings "I'll Live A Thousand Lives For You"

STAR North End's New Picture House STAR
3000 FT. OF NEW, PICTURES MONDAY.
Jeanette VonBrandera on Monday.
New House, New Music on Monday.
Be Early—Shows Start at 2 p. m.

MADAME ELLEN BEACH YAW
One of the World's Greatest Sopranos
Opera House, Jan. 14th | Seats on Sale Next Monday Morn'g, Jan. 11 | PRICES: $2.00, $1.50, $1.00 and 75c. Gallery 50c.

OPERA HOUSE
CAMERAPHONE
Trial of ROBERT EMMETT
And Five Other Pictures
Performances at 2.30 & 7 p. m. . . . 5c & 10c

COUNCIL HOLDS BREEZY SESSION

MONCTON, Jan. 8.—As usual on the eve of a civic election there was a breeze at the City Council tonight over Scott Act matters. Ald. P. N. Crandall, chairman of the police committee, introduced a resolution authorizing the city treasurer to hand over to Chief Rideout a certain sum of money out of the Scott Act fund to be used in the enforcement of the Scott Act. Something like a thousand dollars has accumulated from the enforcement of the Scott Act, and the movement is to use this in still more rigid enforcement of the C. T. A.

The question of the legality of handing over the funds to a named person to be used in enforcing the act was raised, and the city solicitor doubted the validity of such a resolution as Ald. Crandall proposed.

The resolution was finally bowled out by an objection raised by Ald. Forbes that notice involving expenditure of money required two weeks' notice.

In connection with the new move it is reported that the proposal is to put the money into Chief Rideout's hands to pay parties who furnish information of violation of the Scott Act. Two weeks' notice of resolution was given tonight in accordance with the by-laws, but this council will hardly deal with the matter as an election will then be near at hand.

ST. STEPHEN COUNCIL RETIRE FROM CONTEST

ST. STEPHEN, Jan. 8.—There is a new move in town politics. Mayor Grimmer, Councillors Whitlock, Keys, Teed and Scovil have definitely decided not to offer for re-election. This will mean very nearly a new board after the election on Wednesday, 27th inst.

The only members offering for re-election are Councillors Laflin, who is a candidate for mayor, and Councillor Dinsmore who will offer for re-election in Dukes ward. The other members of the council seem to be a matter of conjecture.

Mr. Sydney Beckley
WILL READ
Dickens Christmas Carol
In the Auditorium of the new Y. M. C. A. Building, Monday the 11th. at
8 O'Clock Sharp
For the benefit of the Y. M. C. A. furnishing fund.

VICTORIA RINK
Band and Fine Skating
Afternoon and Night
R. J. ARMSTRONG, Manager

Every Woman
is interested and should know about the wonderful
MARVEL Whirling Spray
The new Vaginal Syringe. Best—Most convenient. It cleanses instantly.
Ask your druggist for it. If he cannot supply the MARVEL, accept no other, but send stamp for illustrated book—sealed. It gives full particulars and directions invaluable to ladies.
WINDSOR SUPPLY CO., Windsor, Ont. General Agents for Canada.