MC 2035 POOR DOCUMENT



## Daily Hints For the Cook

**Sugar Cookies**

One cup sugar ½ cup butter, 1 egg, ½ cup sweet milk, 3½ cups flour, 2 teaspoons cream tartar, 1 teaspoon soda. Sift cream tartar and soda with flour. One teaspoon vanilla. Roll out thin.

Filling for Cookies—One cup chopped raisins, ½ cup sugar, 3 teaspoons flour, mixed with a little cold water, ½ cup hot water. Cook on top of stove until it thickens. Put a small spoonful on each cookie, then put another cookie on top and bake.

**Soft Molasses Cookies**

Mix 2 cups molasses, 1 cup brown sugar, 1 cup lard, 1 cup sour milk, 1 teaspoon ginger, 2 even tablespoons of soda. Mix stiff and let stand over night. Roll out fairly thick. Be careful not to burn, as anything sweetened with molasses burns easily. These may be sprinkled with sugar before baking.


## Doctors Said He Had Dropsy

Some time ago I had an attack of grippe which finally settled in my kidneys and bladder. I doctored with the doctors and they claimed I had dropsy. I tried other remedies and got no relief from any of them. My condition was such that I was unable to work for about two months and the annoying symptoms caused me a great deal of trouble and pain. I was hardly able to turn over in bed. Seeing one of your Almanacs, I decided to give Dr. Kilmer's Swamp-Root a trial and after taking several bottles was able to resume my work again. I cannot say too much in praise of your Swamp-Root as the results in my case were truly wonderful.

Yours very truly,
ROBERT BALLARD,
Mansfield, Pa.

Sworn and subscribed before me, this 7th day of May, 1912.
RAY C. LONGBOTHUM,
Notary Public.

Letter to Dr. Kilmer & Co., Binghamton, N.Y.

**Prove What Swamp-Root Will do for You**

Send ten cents to Dr. Kilmer & Co., Binghampton, N. Y., for a sample size bottle. It will convince anyone. You will also receive a booklet of valuable information, telling about the kidneys and bladder. When writing, be sure and mention the St. John Evening Times. Regular 75 cents and $1.25 size bottles for sale at all drug stores in Canada.


### SEES NEW POLYGAMY.

**Present Divorce System Merely "Trial Marriage."**

Minneapolis, Nov. 18—"The number of divorces granted in America is an evidence that we favor trial marriage, and that we are practising progressive polygamy," said Bishop J. N. McCormick, of Grand Rapids in an address before the International Purity Congress. "America is held up, and rightly, as the land of easy divorce.

One of the causes of divorce is the flippant attitude we adopt toward it. Men and women actually boast of the number of their marriages.

"If we would spend less time on the problem of divorce, and more on the problem of marriage, the world would be better off.

"Make our homes more attractive, and cultivate the old-fashioned virtues of patience, contentment, self-sacrifice, and Christian charity, and the divorce will soon disappear.

"A step which will aid in its solution would be for the clergy of all churches to agree not to marry persons who could not be married in their own church."

### NEW PENNA. LABOR LAWS CURTAIL WOMEN'S WORK

Philadelphia, Nov. 19—The enforcement of the new law regulating the employment of women in Pennsylvania may result in hundreds of women losing their places in Philadelphia hotels.

The main feature of the law is that no woman can work more than fifty-four hours a week or more than ten hours a day; nor can they work more than six days in any one week. According to Mahlon W. Newton, president of the Philadelphia Hotel Association, the number of women thrown out of work will be at least 500 and may be much greater. The hotel managers, he said, are willing to retain the women but because of the necessity of hiring extra help where women are employed wages will be reduced. In consequence, he said, some of the women, unable to live comfortably on less money, will enter other occupations. Men and boys will take the places of the women.

### SAYS WOMEN ARE CEASING TO WEAR FEATHERS

Washington, Nov. 19—Women are abandoning the feathers of birds on headgear, as decorations, according to Dr. Joseph Acklen of Nashville, Tenn., who is here to assume his duties as chief warden of the United States to enforce the recently enacted migratory bird protection law. Colonel Acklen, who is to serve without pay, expects to visit every section of the state, enlisting game wardens and the various sportsmen's organizations in the work. The change in feminine fashion and the gradual abandonment of furs and feathers in the decoration of women's hats, the colonel believes, however, is the most hopeful sign he has seen in his work thus far.

**Women Police for Calgary**

Calgary, Alta., Nov. 19—Calgary is to have women policemen. Chief Cuddy has so decided after hearing arguments of a delegation from the local council of women. The women will be called upon to do special detective and perhaps some rescue work. Immorality cases are to be their specialty.

The soil around blackberry bushes should be cultivated very shallow, so as not to disturb the roots, as the breaking of the roots starts a large number of suckers that have to be cut and destroyed.

USE ABSORBINE, JR., LINIMENT FOR Goitre, Swollen Glands, Cysts, Varicose Veins, Varicosities anywhere. Quickly stops pain and takes out inflammation promptly. A safe, healing, soothing, antiseptic. Pleasant to use—quickly absorbed into skin. Powerfully penetrating but does not blister under bandage nor cause any disagreeable. Few drops only required at each application. ABSORBINE, JR., $1.00 and $2.00 a bottle at druggists or delivered. Book 2 G free. W. F. YOUNG, P.D.F., 317 Lymans Bldg., Montreal, Can.



YES FOR THE TABLE

WINDSOR SALT

*is the best because it has the quality*

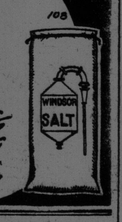



## SHIPPING

ALMANAC FOR ST JOHN, NOV 19.

| | A.M. | | P.M. |
|---|---|---|---|
| High Tide... | 2.54 | Low Tide ... | 9.41 |
| Sun Rises... | 7.32 | Sun Sets .... | 4.44 |

Time used is Atlantic standard.

### PORT OF ST. JOHN.

**Arrived Yesterday.**

Stmr Cobequid, 2,974, Howson, London, Wm Thomson Co, bal.

Stmr Calvin Austin, 2,858, Mitchell, Boston via Maine ports, A E Fleming, pass and mdse.

Stmr Essington, 868, Stevenson, Parrsboro, Starr, with coal.

Schr Arthur M Gibson, 296, Longmire, Perth Amboy, J W Smith, with fertilizer.

Schr Ida M, 77, Glennie, River Hebert, C M Kerrison, with 450,000 spruce laths for W M MacKay.

Coastwise—Stmrs Ruby L, 49, Baker, Margaretville; Bear River, 70, Woodworth, Bear River; Margaretville, 37, Baker, Margaretville; schrs Stanley L, 19, McNally, Advocate; Rolfe, 54, Rowe, Annapolis; Lizzie McGee, 18, French, Back Bay; Susie N, 26, Merriam, Port Greville; Ethel, 22, Richardson, Grand Harbor; Rattler, 6, Ingalls, St George; Page, 27, Baker, Beaver Harbor.

**Cleared Yesterday.**

Stmr Manchester Exchange, Adamson, Manchester via Philadelphia, Wm Thomson Co, bal.

Schr Ravola, Lewis, Tusket, J W Smith, with 600 bbls alewives, will complete for Boston.

Coastwise—Stmrs Grand Manan, Ingersoll, Wilson's Beach; Lord Beresford, Robinson, Digby; Bear River, Woodworth, Digby; Margaretville, Baker, Port Williams; Ruby L, Coggins, Margaretville; schrs Stanley L, McNally, Advocate; Lizzie McGee, French, Back Bay; Ready Now, Denton, Grand Harbor; Susie N, Merriam, Port Greville; Ethel, Richardson, Grand Harbor; Rattler, Ingalls, St George.

**Sailed Yesterday.**

Stmr Manchester Exchange, Adamson, Philadelphia.

Schr Oriole, Wilson, Boston.

### CANADIAN PORTS.

Digby, Nov 17—Passed out yesterday, schr Dora, Canning, with brick from Annapolis for St John; schr Laconia, with lumber, from Annapolis for Salem (Mass).

Quebec, Nov 18—Ard, stmrs Sicilian, Montezuma, London.

Montreal, Nov 18—Ard, stmrs Ascania, London and Southampton; Jacona, Cadiz; Glenarm Head, Belfast.

Cld—Stmrs Victorian, Liverpool; Manchester Corporation, Manchester.

Sydney, N S, Nov 18—Ard, stmr Odfjell, Bathurst (N B), bunkered and sld for Havana.

### BRITISH PORTS.

Gibraltar, Nov 15—Ard, stmr Tyrolia, Montreal for Naples.

Liverpool, Nov 18—Ard, stmr Cymric, New York.

London, Nov 18—Ard, stmr Mount Royal, Montreal.

### FOREIGN PORTS.

Teneriffe, Nov 18—Passed, stmr Leuctra, Butler, bound from Swansea to Paranagua.

Boston, Nov 15—Ard, schrs Annie, Salmon River; J A Plummer, Lynn; 16th, schr Walter Miller, St Martins.

Nov 15—Sld, schr Laura M Lunt, Bridgewater.

Scilly, Nov 16—Passed, stmr Mount Royal, Montreal for London.

Hamburg, Nov 18—Ard, stmr Eretria, Crossley, from Santa Fe.

Vineyard Haven, Nov 18—Sld, schrs Lucia Porter, St John; Ronald, do.

Philadelphia, Nov 18—Ard, stmr Glenesta, Newcastle (N B); schr Annie F Conlon, Ingramport (N S).

Vineyard Haven, Nov 18—Ard, schrs Evie B Hall, Bridgewater (N S); Centennial, Lubec.

Machias, Nov 18—Ard, schrs Willena and Gertrude, Kingsport (N S); Madeleine, Eatonville (N S); Ann Louisa Lockwood, St John; T W Cooper, do.

Calais, Nov 18—Ard, schr Seth W Smith, New York.

Delaware Breakwater, Nov 18—Sld, schr Myrtle Leaf, St John.

New York, Nov 18—Sld, schr Mattie J Alles, Eastport (Me).

### SAY DIVORCE IN ROYAL CIRCLES IS ARRANGED

Stockholm, Nov. 18—It is officially admitted now that all arrangements for the divorce of Prince William, son of King Gustav, and the princess, who is a cousin of the Czar, have been made. Their only child, a girl, will be kept here to be reared in the family of the Crown Prince.

**Aroostock Potatoes**

The potato shipments from Aroostook county are holding steady and the price is $1.35 a barrel at Caribou.


## Stops Falling Hair

Hall's Hair Renewer certainly stops falling hair. No doubt about it whatever. You will surely be satisfied.



## GREAT BOOK BARGAIN

*Five Big Volumes, $1.98*

REGULARLY SELLING AT $12.00

CLIP THIS COUPON.

The Telegraph and Times
EVERYBODY'S CYCLOPEDIA
DAILY COUPON

This coupon, if presented at the business office of The Telegraph and Times on Thursday, Nov. 20, or Friday, Nov. 21, will entitle the bearer to one five-volume set of Everybody's Cyclopedia (regularly selling at $12).

For $1.98

MAIL ORDERS, ADDRESS THE TELEGRAPH and TIMES, ST. JOHN, N.B.

The Sets are too bulky to be sent by mail, but out-of-town readers can have them for the $1.98, the set to be sent by express, shipping charges to be paid by the receiver. OUT-OF-TOWN READERS need not wait until the days of distribution, but send orders any day of the week and shipments will be made promptly on the distribution days.



"Salada" Teas are so good they cannot be bettered

"SALADA"

Every individual packet is trade-marked, by Government Registration.

BLACK, OR NATURAL GREEN | IMITATIONS ABOUND SO BE ON THE ALERT

Madam

Look for the distinctive DENT'S button on the gloves you buy—it denotes perfect style, fit, making and excellent wearing quality.

Insist on DENT'S



## Reasons Why You Should

Good Quality Furniture at very reasonable prices.

Your home furnished from **Kitchen Range to Parlour Suite**

Three Large Showrooms Showing Complete Line of Home Furnishings.

Money Back if Not Satisfied.



## Sleep on a Pure Felt Sanitary Mattress

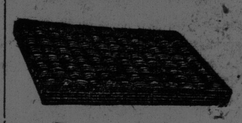

Built, not stuffed, with pure layers of cotton felt covered in fine art ticking, made in two parts.

Price, 4 ft., $9.00
Price, 4-6 ft., $9.50

J. MARCUS
30 DOCK STREET



## Schlitz Brown Bottle Needs No Cover

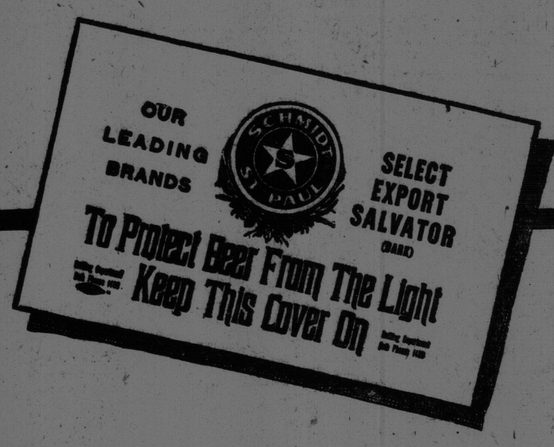


We claim, scientists corroborate and Schmidt Brewing Co. tacitly admits in big type on their case cover reproduced above—that light affects the quality of beer, that the light bottle is insufficient protection.

It is not enough to make pure beer — it must be protected from the light

Schlitz in Brown Bottles is pure and wholesome from the brewery to your glass.

59

*See that crown or cork is branded "Schlitz."*

'Phone No. 625
John O'Regan
17 & 19 Mill Street
St. John, N.B.

Schlitz
The Beer That Made Milwaukee Famous.

## The Glenwood Ash Chute

No more ashes to carry, no clumsy ash-pan to spill, dust or dirt on the kitchen floor.

The **GLENWOOD ASH CHUTE** solves the problem. It is situated just beneath the grate and connected by a sheet iron pipe, straight down through the kitchen floor to the ash-barrel in the cellar.

No dust can escape, just slide the damper once each day and drop the ashes directly in the ash-barrel.

This is only one of the splendid improvements of the plain **PLAIN CABINET GLENWOOD**, the range without ornamental or fancy nickle.

At least one-half of the **GLENWOODS** are sold through the enthusiastic recommendation of a satisfied user.

McLEAN, HOLT & CO. LIMITED
155 Union Street St. John. N. B


**Church Unity League.**

Toronto, Nov. 18—Toronto Anglicans last night formed a branch of the Church Unity League with Canon Plumptree president.


## Suffered For Five Years

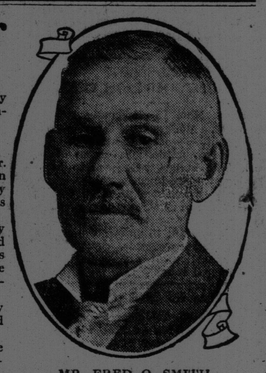

MR. FRED O. SMITH

with bowel trouble and obtained only temporary relief until a friend recommended

**Duffy's Pure Malt Whiskey**

when the results were marvelous. Mr. Fred O. Smith desires his letter be given the widest publicity so that others may be restored to perfect health as he has been.

"I suffered for five years with a very bad form of bowel trouble and could get but slight temporary relief. I was induced by a friend to try Duffy's Pure Malt Whiskey. The result was marvelous.

"I am feeling fine and trust many more may use your splendid product and be restored to health again, as I have.

"I hope you will give this letter the widest publicity so others having a similar trouble may find relief as I have for it is the remedy I had long sought."
—Fred O. Smith, 14 Linwood Street, Roxbury, Mass.

**Duffy's Pure Malt Whiskey**

If every man and woman in the United States would only appreciate what this great family medicine does toward building up the system, much of the illness would be avoided. When people get sick they blame different causes, but if they would only stop and think, the chief cause is the system is allowed to run down; the blood becomes thin, the digestive organs are not strong enough to do their work properly, the tissues become weakened, the kidneys are unable to carry off the waste matter. The result is pains, aches and all kinds of troubles. Just give your system a chance; build it up by taking Duff's Pure Malt Whiskey as directed; it will build new tissue, by helping the stomach to digest the food, strengthen the heart action, enrich the blood and invigorate the body, brain and nerves.

Sold in SEALED BOTTLES ONLY by most druggists, dealers and hotels. Our doctors will send you advice free, together with a valuable illustrated medical booklet on application.

The Duffy Malt Whis key Co., Rochester, N. Y.

THE CANADIAN DRUG CO., LIMITED, LOCAL DISTRIBUTORS



**Whooping Cough**
SPASMODIC CROUP ASTHMA COUGHS
BRONCHITIS CATARRH COLDS

Vapo-Cresolene

ESTABLISHED 1879

A simple, safe and effective treatment for bronchial troubles, avoiding drugs. Vaporized Cresolene stops the paroxysms of Whooping Cough and relieves Spasmodic Croup at once. It is a BOON to sufferers from Asthma. The air carrying the antiseptic vapor, inspired with every breath, makes breathing easy; soothes the sore throat and stops the cough, assuring restful nights. It is invaluable to mothers with young children. Send postal for descriptive booklet.

ALL DRUGGISTS.

Try CRESOLENE ANTISEPTIC THROAT TABLETS for the irritated throat. They are simple, effective and antiseptic. Of your druggist or from us, 10c. in stamps.

Used Sleep While You Cough

Vapo Cresolene Co.
62 Cortlandt St., N.Y.
Leeming Miles Building
Montreal, Can. 3



It Stands the Test of Time

JOHNSON'S ANODYNE LINIMENT

IN USE 103 YEARS

for the relief of aches, pains, swellings, burns, cuts, rheumatism, bowel troubles. For internal and external use.

25c and 50c everywhere

I. S. JOHNSON & CO., Inc. Boston, Mass.

Parsons' Pills give quick relief without distressing.



"GOING TOURIST"
In a Popular Way to Travel.

CANADIAN PACIFIC

Tourist Sleepers—light and airy, with big comfortable berths, accommodating two adults, if desired—are carried from Montreal on Fast Transcontinental Express Trains for points in Western Canada, British Columbia, and on the Pacific Coast.

Not as luxurious as the Palace Sleeper, but they meet the requirements of a superior class of patrons just as well—and at half the cost.

ECONOMY AND COMFORT COMBINED.

W. B. HOWARD, D. P. A., C.P.R., ST. JOHN, N. B.