POOR DOCUMENT
MC 2035

Whatever Your Needs May Be--Let The Times-Star Want Ads Help You

LOST AND FOUND

LOST—Lady's umbrella, navy blue, between the corner of King street and Pitt. Finder please Phone M. 1184. 8—5

LOST—Between Ritchie building and Bank of Nova Scotia, a bunch of 3 small keys. Finder please leave at elevator, Ritchie Building. 8—5

FOUND—Boston Bull dog. Tell M. 3933. 8—6

DON'T WORRY about lost articles. Your ad. in this column will find it. Everybody reads the "Lost and Found Column.

LOST—Child's blue reefer, between Paradise row and Indiantown.—Phone M. 1528. 8—5

LOST—Black vest-pocket note book with pencil attached. Finder please Phone 1623-31, or leave at Robinson's Grocery, Main street. 8—4

FOUND—A sure remedy for Rheumatism. C. N. S. Get wise.—Phone 1823-11, Wm. P. Cole, 194 Sydney St. 8—9

LOST—Friday night, boy's pay envelope. Return W. H. Thorne & Co. 8—4

LOST—Child's wrist watch in King Square. Reward.—8 Coburg street. 8—5

FOUND — Eyeglasses, near market. Owner may have by paying for ad.—M. 3315-21. 8—4

REWARD OFFERED for return of lady's black pocketbook lost on Fairville car between Western Union and Douglas Avenue. Return to the clerk, Admiral Beatty Hotel. 8—7

LOST—A long haired cream colored dog, answering to the name of "Gyp." Anyone knowing whereabouts please communicate with Miss Seely, Quispamsis. 8—4

LOST—Small flat bottom boat, painted gray, on Kennebecasis River.—W. S. Logan, M. 4269. 8—4

MALE HELP WANTED

THIS COLUMN will find you a good man or boy. Every wide-a-wake man reads the "Help Wanted Column."

WANTED—Engineer with license for stationary boilers. When answering please give experience and salary expected.—Apply Box C 138, Telegraph. 8—9

WANTED—One or two lath sawyers, bunchers and lath men. Good wages and board. Long season's work. None but sober and experienced men wanted. Apply to Gaspe at once, Shepard & Morse Lumber Co. of Canada, Ltd 8—11.

WANTED—Experienced grocery clerk. Good opportunity.—Apply Box C 140, Times. 8—11

WANTED—Young men to prepare for office positions. Whole three months' course in bookkeeping or shorthand for $10. Mrs. Currie's Private Class, 172 Wentworth street. 8—9

LIFE INSURANCE Salesmen Wanted in Saint John and throughout New Brunswick. Unusual contracts for agents and policyholders. Norman L. McGloan, Provincial Manager MONTREAL LIFE, 71 Dock street, Saint John, N. B. 7—29-31-3-5-7-10-12-14-17-19-22

MAKE MONEY AT HOME—You can earn $1 to $2 an hour in your spare time writing showcards. No canvassing or soliciting; we instruct you and supply you with work. Write today. The Menhenitt Company, Limited, 4 Dominion Building, Toronto.

WANTED—Hotel clerk. Apply, stating wages expected and experience. Hotel Victoria, Charlottetown, P. E. I. 8—6

WANTED — Barber. Apply Wallace, Haymarket Square. 8—5

FEMALE HELP WANTED

ALL STENOGRAPHERS, Saleladies and Filing Clerks read the "Female Help Wanted Column."

WANTED—A respectable middle aged woman in family of three, to help care for invalid woman and do light house work. Apply Mrs. J. A. Johnston, Quispamsis, Kings Co., N. B. 8—6

WANTED—The New Bone Corset Company of Canada has opening for capable woman of refinement, to take orders for made-to-measure corsets and accessories, also silk lingerie and hosiery. Particulars write Box M. 135, Times. 8—9

YOUNG lady and young man with general knowledge of office work. State salary expected.—Box C 174, care Times. 8—6

WANTED—Young women to prepare for office positions. Whole three months' course in shorthand or bookkeeping for $10. Mrs. Currie's Private Class, 172 Wentworth street. 8—6

WANTED — Middle aged woman as working housekeeper, who would appreciate home in adult family with remuneration.—Box P 135, Times. 8—7

WANTED—Lady grocery clerk. Energetic and show ability to take charge. Give full particulars and wages expected.—Box M 191. 8—5

WANTED—Waitresses. Royal Hotel. 8—6

WANTED—Middle aged woman as working housekeeper. Family of two. Services required for two to three months. Apply Mrs. George McAvity, Rothesay, N. B. Phone Rothesay 163, or by letter to Box 700, City. 8—5

COOKS AND MAIDS

GOOD CAPABLE Cooks and Maids all read this column. A few cents will get you efficient help.

WANTED—At once short order cook. Must be experienced and have references.—Apply Box M. 190, Times. 8—10

WANTED—Woman as housekeeper for couple of weeks or capable girl permanently.—Apply Box M. 37, Times. 8—5

WANTED—At once for one month at the House of the Seven Gables, a maid. Mrs. Pipes, Westfield Centre, Phone Westfield 3005. 8—5

COOKS AND MAIDS

WANTED — Maid for general house work. References required.—Mrs. H. W. Rising, 25 Gooderich street. 8—9

WANTED—At once, short order cook. Must be experienced and have references.—Apply Box M 190, Times. 8—10

WANTED—Capable experienced maid. References required. Apply evenings. Mrs. J. R. Nugent, 34 Dorchester St. 8—6

AGENTS WANTED

WANTED—One reliable man in every town, merchant preferred, to take orders for best custom-made clothes in Canada. Highest commissions. Rex Tailoring Co., Limited, Toronto, 2.

MAN OR WOMAN to travel and appoint agents. Yearly guarantee $1,092 (being $21 weekly average) and expenses. Experience unnecessary. For particulars write Winston Co., Toronto.

A GOOD AGENT can be found by using the "Agents Wanted Column." They all read it.

SITUATIONS WANTED

ONE CENT PER WORD will place your ad. before every employer in Saint John. Just state what you can do.

WANTED—By young lady, position as companion and light work with lady or small family. Best references.—28 Wentworth street, corner Charlotte. 8—6

POSITION required as housekeeper, middle aged. Capable manager. References.—Box C 137. 8—7

CHAS. H. MACE, Upper Gagetown, Teacher of Violin and Pianoforte. Pupils visited. Experienced trainer-conductor Brass and Reed Bands. 8—5

WANTED—Position as housekeeper by middle aged woman with one child.—Apply Mrs. C. Murphy, 14 Beaconsfield Ave., West Saint John. 8—6

WANTED—Position by young lady as filing or billing clerk. Can use typewriter.—Box C 172, Times. 8—6

WANTED—Position as secretary by gentleman with banking experience. References.—Apply Box P 149, care Times. 8—6

SWAPS

SWAP—This is the column you have been looking for. Somebody wants that bicycle, gun, rifle, etc., you are storing in the attic. Why not swap them for something you need. The cost is only two cents per word per day. Bring in your "Swap" ad. today. tf

SWAP—New Auto Knitter. Cost $75. Anything of value, $40 to $50. What have you?—P. O. Box 83, City. 8—5

FOR SALE — AUTOS

GREAT BARGAINS in used cars can be found in this column. Every prospective car owner reads it. Have you one for sale? Advertise it now.

FOR SALE—Dodge touring, $195; Chevrolet Sedan, 1924 model, $525. Both cars licensed and in perfect condition. Also cash register, Toledo scale, oil tank and other fixtures and groceries at bankrupt prices.—Murtagh's Grocery, 256 Prince Edward. 8—6

FOR SALE—Four cylinder McLaughlin Sedan, low mileage; twenty-four model. Good condition.—McLaughlin Motor Car Company, Limited. 8—7

FOR SALE—Ford touring, in perfect condition, 1923 model, license, self-starter, five new cord tires, extras. Bargain.—89 St. James street. 8—5

FOR SALE—Ford Sedan, a 1923 model, $160.—Phone M. 3873. 8—5

FOR SALE—One Ford Coupe, good tires, license, starter model. A bargain at $200. One Chevrolet Roadster, newly painted and new top, license, etc. First $150 takes it.—Royden Foley, 453 Main street. 8—17

FOR SALE—Studebaker Special in good mechanical condition. Good tires and license. John Beamish, 229 Haymarket Square. 8—10

FOR SALE—Studebaker Light Six Sedan at sacrifice. Owner bought larger car. Can be seen at 90 Lansdowne Ave. Price $450. 8—6

FOR SALE—Star-Special Touring. Good condition. Lot extras. Phone West 1085. 8—6

FOR SALE—ALWAYS A FEW GOOD used cars, which we sell at what they cost us after thorough overhauling. One-third cash, balance spread over twelve months.—Victory Garage, 92 Duke street. Phone Main 4100.

FOR SALE — HOUSEHOLD

ALMOST BEYOND BELIEF are the results obtained from ads. in the "For Sale Household Column." There is always somebody wanting just the very thing you don't want. One of these little ads will work wonders in turning your surplus goods into cash.

FOR SALE—Hall stove, dining, kitchen and small tables, china tea set, chairs, sewing machine. Seen between 7 and 10.—314 Princess, M. 2270-21. 8—5

FOR SALE—Household effects. Cheap for quick sale.—45 Pokiok road. 8—7

FOR SALE—At private sale, furniture, dishes, bedding, etc. Practically new. Apartment also to rent.—Apply evenings. 4 Peters street, upstairs. 8—7

FOR SALE—Private sale of household furniture, contents of five rooms. Also piano.—89 St. James street. 8—5

FOR SALE—Bargains in household furniture.—448 Main street, top bell. 8—9

FOR SALE—Four burner oil stove, with bake oven. Reasonable. In good condition.—E. J. McCann, 322 Main street 8—6

FOR SALE—Phonograph stand. Practically new, $25.—M. 5626. 8—6

FOR SALE—Very fine old mahogany gate-legged table and (low four-poster) bedstead, colonial bureau. Other "antiques" in mahogany, walnut, maple and pine. Rush-seated chairs, hooked mats, old and new.—Apply afternoons, 110 Charlotte street. 8—5

FOR SALE—HOUSEHOLD

FOR SALE—Upright piano. Good condition. Phone W. 926. 8—6

FOR SALE—Gas range, suitable for restaurant.—James McDade, 51 Mill St. 8—6

FOR SALE—REAL ESTATE

FOR SALE

Residence of Dr. F. L Kenney, 251 Watson Street, West Saint John
For inspection 'phone West 54.
8-10

FOR SALE—Two family semi-detached house, two garages, large freehold lot, 77 Clarendon street. Terms.—Box M. 188. 8—7

FOR SALE—Self-contained house, 20 Horsfield street, 8 rooms, hardwood floors throughout, hot water heating, gas and electrics, open fireplaces. Price $8,000, part of which may remain on mortgage.—Apply Hugh H. McLean, Jr., 50 Princess, Main 109. 8—10

FOR SALE—House and lot in Village Norton. Eleven rooms, new barn. Two acres of land.—Ella Stark, Norton, N. B.

MONEY TO LOAN on approved city freehold. J. B. Dever, 42 Princess street, Solicitor.

FOR SALE—Houses, all kinds, prices and locations. Good farms.—W. E. A. Lawton, 109 Prince Wm. street. M. 2383.

FOR SALE — GENERAL

FOR SALE

Just received a large quantity of second-hand pipe in first class condition. Must sell at sacrifice price to make room. Sizes ¾ inch to 5 inch. Wire or 'phone Garsons, Ltd., 106-110 Water street. 8—5

FOR SALE—Standing hay within city limits.—Box C 139, Times Office. 8—9

FOR SALE—Fifty foot motor boat with engine and clutch. Price very reasonable.—Phone M. 3500. 8—6

FOR SALE—Phonograph. Practically new, $25.—M. 5626. 8—6

FOR SALE—Three burner Florence cooking stove, with oven. Cheap for cash.—W. 31. 8—5

FOR SALE—Boy's express wagon with rubber tires, $5; parlor table, $3; hot water front with fittings, $3; children's table and chairs.—204 Brittain street. 8—7

FOR SALE—Cream wicker baby carriage in good condition. 52 Cunard street. 8—6

FOR SALE—Daisy heating boiler, No. 5.—Main 154-31. 8—9

FOR SALE—Standing hay (upland). Phone M. 264-21. 8—6

FOR SALE—Refrigerator. Apply W. 170. 8—6

FOR SALE — Cremonophone cabinet. Cost $80.00. Will sell for $35.00.—157 Paradise row. 8—11

FOR SALE—Gray wicker baby carriage. Apply Roberts, 319 Princess street. Phone M. 2317. 8—7

FOR SALE—16 ft. Chestnut canoe. First class condition. Newly painted. New paddles and lazy back. For quick sale $25.—Apply R. H. Ross, Hampton, N. B. 8—6

FOR SALE—Gray wicker baby carriage. Ten dollars.—8 Coburg street. 8—5

FOR SALE—Radio parts and phones. Cheap.—43 Horsfield street. 23—8—5

FOR SALE—Go-cart. Apply 93 Brittain street. 8—5

FOR SALE—Equipment and business, New Dufferin Hotel. Long lease can be attained. Best location, opposite Union Depot. Apply hotel between 1-4 p. m. 8—9

FOR SALE—Cheap, light delivery horse and express wagon. Phone Westfield 8035. 8—5

FOR SALE—Fruit orders amounting to $1 or more delivered to your home or to the baggage room. Order at 6½ Charlotte street, or Phone M. 594; cash or C. O. D. Bananas, Oranges, Grapefruit, Apples, Pears, Peaches, Grapes, Plums, everything in season.—J. S. Gibbon & Co., Ltd., Coal, Wood and Kindling. 3—5

WE PROPOSE to junk our saw mill at Cambridge, Queens Co., N. B. We shall be glad to receive offers for the lumber in the building as it stands.—Wilson Box & Lumber Co., Ltd., Saint John, N. B.

BUSINESS OPPORTUNITIES

FOR SALE—Barber shop, 3 chairs. Apply Box P 148, Times. 8—9

WANTED — GENERAL

WANTED—About ten acres, partly wooded, on C. P. R. near Sagwa.—Apply Box M. 184. 8—6

WANTED—Reliable persons to share large bright flat, modern, heat, light, phone included.—75 Broad street. 8—6

WANTED—Used tires, 34 x 4½. Apply Box M. 192. 8—5

STAMPS—Will value or buy for cash collections, rarities accumulations. Home address 254 Albany Avenue, Toronto, or Admiral Beatty balance of week. Fred Jarrett, Canadian Philatelic Society. 8—6

WANTED—Loan $800 for two months. Substantial premium. Security Al.—Box P 150, Times. 8—5

TO BUY:—I am in your town for 10 days to spend $35,000 in antiques and antique furniture. All orders attended to promptly. Cash price paid. All mail addressed to Box M 32, Times Office. 8—6

INSIDE of cars cleansed. Vacuum and liquid cleaned. Phone M. 1961, Maritime Rug Works, Ltd., 370 Main. 8—5

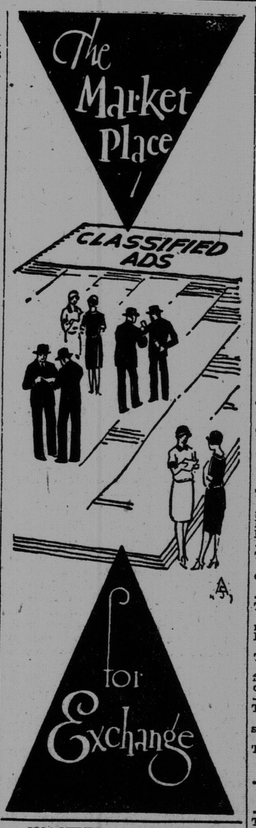

WANTED — GENERAL

TO RENT — Electric fans, vacuum cleaners and motors. Jones Electric Co. 8—5

FLATS WANTED

WANTED—Lower four or five roomed flat, bath, central location.—Apply Box M 183, Times. 8—6

HOUSES TO LET

TO LET—October to May, self-contained furnished residence, 36 Orange street. Apply Miss M. H. Blizard, Rothesay, or Telephone Roth. 2241. 8—31

TO LET—Modern self-contained house, nine rooms, Douglas avenue, Telephone M. 4008. 8—10

TO LET—House, 9 rooms. Apply 137 Sydney street. 8—6

TO RENT—Self-contained house, 61 St. James street. Rent $35 per month.—Particulars, The Eastern Trust Company, 111 Prince William street. 5—19—t.f.

PLACES IN COUNTRY

TO LET—Cottage at Public Landing, furnished, $10 for the remainder of the season.—Mrs. L. Holman, M. 3460-41. 8—6

TO LET—Apartment, partly furnished, Acamac Beach, $35 season.—Alfred

FLATS TO LET

TO LET—Upper flat house two-seventy-two Tower street, West Saint John. C. B. Lockhart, 'Phone West 26. 8—4

TO LET—Flat, Queen. Apply Main 2971-42. 8—5

TO LET—Basement flat, 116 Winter St. Phone 2466. 8—6

TO LET—Prince street, W., 5 rooms; toilet and electrics, $18. Prince street, W., 7 rooms; $20. Duke street, West, 6 rooms; bath, electrics, $20.—C. B. D'Arcy, 27 Lancaster street, Phone W. 297. 8—4

WANT AD. RATES

2c Per Word Per Day Times-Star

3c Per Word Per Day Combination Rate Times-Star and Telegraph-Journal

NOTE: Advertisers are advised to use both morning and evening papers, and thus obtain the greatest possible publicity. The cost is only 50 per cent. greater than for one paper, but the circulation is more than doubled. Minimum charge 25c.

FLATS TO LET

TO LET—Lovely six room modern sunny flat, new; piano and bay windows, windows in closets, linen drawers, china closet, hardwood floors, desirable situation facing Alexandra Square.—G. Burpee, 166 Bridge street. 8—6

TO RENT—Sept. 1, small flat for two, at 47 Elliott row. Modern, including hardwood floors, set tubs.—Enquire Box C 141, Times. 8—6

TO LET—Flat and small cottage on Mt. Pleasant; bright, attractive, re-decorated. Rents moderate. Heated flat. 14 Chipman's Hill, 3 large rooms, kitchenette and bath.—Apply 62 Parks street. Main 1456.

TO LET—Seven roomed flat, heated, hardwood floors, set tubs, 72 Sydney. M. 3092. 8—9

TO LET—Immediately, furnished five roomed flat, self-contained. Everything for housekeeping. Reasonable.—M. 3250-31. 8—6

TO LET—Upper flat, house two-seventy-two Tower street, West Saint John.—C. B. Lockhart, Phone West 26. 8—2—4

TO LET—Upper flat, house twenty Queen street, West Saint John. Moderate rent.—C. B. Lockhart, Phone West 26. 8—2—4

TO RENT—Flat, Sept. 1. Mrs. Darrah, 108 Harrison street, mornings. 8—9

TO LET—Flat. Phone W. 318-11. 8—6

TO LET—Upper 6 roomed flat, modern, 138 Leinster street. Lower 5 roomed flat, modern, 223 Duke street.—Apply MacRae Sinclair & MacRae, Pugsley Building. 8—10

TO LET—Sept. 1st, lower 4 room flat, South End. Lights, toilet, wood-shed off kitchen, $16.—Box M. 36, Times. 8—6

TO LET—Cozy four roomed flat, newly renovated. Also four room flat in rear, bright, sunny and large yard, 44 Exmouth street.—Phone 4082. 8—10

TO LET—Modern flat, six rooms and bath, hardwood floors, French doors, fire-places and set tubs. Rent $28. Very central. Phone M. 2988. 8—7

TO LET—Flat, opposite One Mile House, electrics, toilet and water.—Apply upstairs. 8—7

TO LET—Bright 4 room flat; electrics; Simonds stove.—Phone M. 5631. 8—11

FURNISHED FLATS TO LET

TO LET—Partially furnished flat. Apply 191 Duke street, City. 8—6

FURNISHED APARTMENTS

TO LET—To desirable tenant, furnished or unfurnished apartment, Germain street; 3 rooms and bath; heat and hot water supplied.—8 to 5, Main 3500. 8—5

OFFICES TO LET

TO LET—Offices and sample-rooms. Standard Bank Bldg. Apply Oak Hall, City. 1—5—t.f.

STORES TO LET

TO LET—Store, in best business district, suitable for barber shop and all other lines.—Phone M. 3500. 8—6

TO LET—Corner store, Prince William street. Rent low.—M. 3474-41. 9—5

GARAGES TO LET

TO LET—Private garage, 91 Newman street. 8—7

TO LET—Private garage, 118 Harrison street. Telephone M. 4008. 8—10

TO LET—Garage, Meadow street. Main 558-11. 8—5

FURNISHED ROOMS TO LET

TO LET—Furnished, heated rooms.—M. 2580. 8—9

TO LET—Furnished rooms, 25 Coburg Phone M. 1492. 8—9

TO LET—Furnished rooms, also two room apartment. 10 Peters street. 8—9

TO LET—Front rooms, 142 Charlotte, middle door, M. 1671. 8—8

TO LET—Room, suitable for two working girls; kitchen privileges, North End.—Box C 173, Times. 8—4

TO LET—Furnished rooms, light housekeeping. Moderate.—90 Exmouth. 8—6

TO LET—Furnished room, $2.50.—97 Duke. 8—6

TO LET—Furnished rooms, private. 248 Union street. 8—7

TO LET — Furnished housekeeping rooms, 57 Orange. 8—6

TO LET—Furnished large communicating rooms. Also bed-sitting rooms, kitchen, heated.—1 Crange, corner Sydney. 8—5

TO LET—Rooms, 34 Paddock. 8—5

BOARDERS WANTED

WANTED — At Hampton, summer boarders. Rates reasonable. Particulars M. 3535-11. 8—11

WANTED—Boarders. Private. Main 345-11. 8—11

TO LET—Nicely furnished rooms, with board.—Phone M. 5804. 8—11

WANTED—Room and board in private family, by business girl. Central.—Box M. 188, Times. 8—6

TO LET—Board and room, Princess House, corner Princess and Sydney. 8—17

TO LET—Room and board. Private.—Main 3729. 8—6

TO LET—Flat, five rooms and bath, heated, hardwood floors, gas stove, Princess street. Call Main 2357-11. 4—2

TO LET—Renovated flat, Crown street, Phone M. 342. 8—3

BOARDERS WANTED

TO LET—If you want a flat, a large workroom, Phone M. 1015-11. 4—16—1927

Business and Professional Directory

Men's Clothing

SPECIAL low price in suits during July and August. Buy now and save money.—W. J. Higgins & Co., Custom and Ready-to-wear Clothing, 182 Union street.

Flavors

CLARK'S FLAVORS for all cooking. They're a treat you'll repeat. Once used, always used. Sold at all stores. 8—19

Manicuring

MANICURING for men and women, 50c. Miss K. O'Connor, at Wassons Drug Store, Sydney street.

Mattresses and Upholstering

ALL KINDS OF MATTRESSES and Cushions made and repaired. Wire Mattresses re-stretched. Feather Beds made into mattresses. Upholstering done.—Walter J. Lamb, 52 Brittain street, Main 587.

CASSIDY & KAIN, 26½ Waterloo street. Main 3564. Manufacturers of Mattresses, springs, divans, etc. Mattresses cleaned and recovered. Bed springs rewired. Feather Mattresses made. Cushions any size or shape. Upholstering.

Marriage Licenses

MARRIAGE LICENSE. Scribner, King Square 8—17

WASSONS issue Marriage Licenses at both stores, Sydney St. and Main St. tf.

Medical Specialists

LADIES—All facial blemishes removed. Free consultation in all nervous and muscular diseases, weaknesses and wastings, etc., etc. Robert Wilby, Medical Electrical Specialist, 124½ Germain street, 'Phone M. 3136.

Money to Loan

MONEY TO LOAN at 7 per cent. on approved city freehold.—M. B. Innes, 50 Princess street.

Nickel Plating

AUTO PARTS re-nickeled, also Silver, Gold and Brass Plaiting.—At Grondines, the plater, 24 Waterloo street.

Piano Moving

HAVE your piano moved by auto and modern gear. Furniture moved to the country and general cartage. Reasonable rate.—Phone Main 4421.—A. S. Stackhouse.

PIANO and Furniture moving.—A. E. McInerney, 73 St. Patrick street, Tel. M. 2427.

PIANOS moved by experienced men and modern gear, at reasonable prices. W. Yeoman, 26 St. Patrick street. Phone M. 1738. 3—5—1925

Plumbing

PLUMBING, Steam and Hot Water Heating.—Arthur Doyle, 22 Exmouth street. 8—23

MINSTREL TROUPE IN GAGETOWN HALL

Maugerville Company Plays Upriver Villages for Community Building

GAGETOWN, Aug. 3—The Maugerville Minstrels, who gave a performance here last year, were heard again in a new line of songs and jokes on Wednesday evening, in the Soldiers' Memorial Hall, by a large audience. The troupe has been playing at various places on the river to raise funds for the community hall at Maugerville, and otherwise.

THE PERSONNEL.

John Taylor and J. Allen Clowes were end men of the circle, which was composed of Harry Dykeman, Arthur Harrison, Donald Bridges, Winslow Clark, Theodore Davis, Herbert Clark, Frank Boyon and A. H. Clowes, with Maynard Harrison as interlocutor and Mrs. Harry Dykeman as accompanist.

Before motoring home the party was entertained at the home of Mr. and Mrs. N. H. Otty. Others in the party were Miss Streit, Miss Helen Dykeman, Donald Clowes and Howard Clowes.

Use the Want Ad. Way

AUCTIONS

PRIVATE SALE
Furniture of all kinds at salesroom, 96 Germain St. on Tuesday, Wednesday and Thursday.
F. L. & R. F. POTTS, Auctioneers

Issue of Name For Remarried Widow Raised

TORONTO, Aug. 3—A Kingston, Ont., correspondent of the Mail and Empire invites discussion of the subject of names in a second marriage. "When a widow with children marries, should she not retain her first husband's name and couple it with her newly-married one," she asks. "For instance, if Mrs. Wilson (widow) marries Mr. Gordon, I maintain that in all fairness to the children of her former marriage, and, without the least disrespect to her second husband, she should be known henceforth as Mrs. Wilson-Gordon. This course would at once make clear this identity of her children, and at the same time obviate the necessity of constant explanation, which to say the least, is most embarassing. The objection will probably be raised that second husbands would be very much averse to such a proceeding on the part of their wives, but surely the average broad-minded and sane-thinking man, having given a little thought to the matter, would realize the position of the children and just naturally acquiesce.

GOVERNOR FAVORS RACE SEGREGATION IN SOUTH AFRICA

Declares Practice Will Promote Goodwill of Natives

Canadian Press Despatch.

LONDON, Aug. 3—The question of the segregation of the native races of South Africa, which is of more than ordinary interest to the people of the British Empire at the present time because of the measures proposed by the Hertzog Government to segregate the natives to a considerable extent, was touched on by Sir John Chancellor, governor of Southern Rhodesia, in a recent address to the Africa Society here.

Sir John said there was no difference of opinion among those who had knowledge of South African conditions that some measure of segregation of the natives was essential to the comfort and happiness of Europeans and natives alike and to the maintenance of good will between the two races.

"But when we talk about segregation," he said, "we must be quite sure that we all mean the same thing. Absolute segregation of the natives, that is, their removal from all relationship and contact with the white races, would be impracticable and disastrous. It would be economically impracticable and the Europeans would suffer from complete segregation no less than the natives. It would be disastrous to the native population, for it would condemn them to moral, intellectual and material stagnation, and experience has shown that to keep the African races on the path of progress the constant stimulus of contact with European races is essential. When that influence is withdrawn retrogression is rapid and certain.

"We can not, however, prevent the ambitious and advanced natives from desiring to emancipate themselves from the control of their chiefs and from forsaking the stagnant communel life of the raal for a life of greater independence and opportunity. It is to their advantage and to the advantage of their country generally that natives shall leave their reserves and work under Europeans on farms and mines. Yet there is no royal road to a solution of the difficulties and problems. Co justice, sympathy and common-sense, firmly and consistently applied, are the only means by which a modus vivendi can be established."

WOMEN'S INSTITUTE MEET AT HAVELOCK

HAVELOCK, Aug. 3—The Women's Institute held their July meeting at the home of Mrs. T. W. Thorne, Canaan Road, last Friday evening, President Mrs. Mary McMackin in the chair. Much business was transacted and plans were made for a social affair in celebration of the turning on of Hydro, which is expected within a few days. Strawberries and cream were served by the committee in charge, Mrs. S. W. Thorne, Mrs. H. McMackin and Mrs. B. R. Keith.

TANKER VAN DYKE ON RECORD VOYAGE

The J. W. Van Dyke, largest oil-electric ship in the world, owned by the Atlantic Refining Co., is on a 15,000 mile voyage to South America and Africa, the longest ever attempted by an oil-electric of Diesel-electric ship without refueling. The pilot house control under which the Van Dyke has logged nearly 80,000 miles at all times directly in control of the pilot.

Three sister ships, the John M. Connolly, the Bessemer and the Sharon, built to the same plans of the J. W. Van Dyke, are being similarly equipped with Ingersoll-Rand oil engines for driving the generators and exciters for the propulsion motor, cargo pumps and auxillary requirements.

2 QU'APELLE GROUPS NOMINATE MILLAR

BROADVIEW, Sask., Aug. 3—John Millar, Indian Head, member of the Federal House of Qu'Appele constituency in the last Parliament, was the choice of a Liberal-Progressive convention held here yesterday to contest this seat in the present election. The name of Leonard Wildup, farmer, Kipling district, was also submitted. On the vote, Mr. Millar was declared elected.

TEACHERS RETURN TO COLLEGE, REVIVE STUDENT HABITS

Thousands Living Lives of Sophomores for 6 Weeks at Columbia

NEW YORK, Aug. 3—Thousands of teachers from schools of all degrees in all parts of the world are here, leading the lives of college sophomores for six weeks.

They are attending Teachers College at Columbia University. They live in the same rooms, crowd the neighborhood tea rooms and patrol the campus with the fervor of undergraduates, except for the dignity of added years.

These teachers, including about 500 principals, who in their home schools hold undisputed sway, are considered in the same category with the remainder of the 13,000 students taking summer courses.

JOIN OTHER STUDENTS.

They join with the students in the state clubs, the centers of recreation for which meeting quarters are provided, and around trees reserved on the campus. Forty-eight trees adjacent to the Administration building have small shields attached to them, each containing the name of a state.

The shaded spot beneath each tree is held inviolate from students from that state and their guests. Here large numbers recline on the grass and study in an environment as quiet as some segregated old college, although the bustling city activities are only a few hundred yards away.

STUDY HIGHER EDUCATION.

The teachers are working for Master's degrees or otherwise preparing themselves for advancement. Edward J. Grant, registrar, said this was the largest session in the history of the summer courses, which were started in 1900 with an enrollment of 417 students.

Most of the teachers are concentrating on education, which in its subdivisions includes courses in the teaching of many subjects. The enrollment in this course was given as about 16,000, or two education courses for each teacher. The usual number of courses taken by a summer student is three.

ALSO SEE NEW YORK.

Such idle time as they have can be given to facilities which make it possible for them to study New York as intensively as their text books.

Excursions are arranged to every point of interest in the city including newspapers, factories, parks, the ship yards and amusement centers. For other diversion there are musical programs and social affairs which give the summer students as much social activity as the students in regular terms.

The rolls disclose that many teachers return year after year. It is possible for the holder of a B. A. to earn the Master's degree in four summer terms without attendance at winter semesters.

Daylight Saving Bad For Children

Extra Hour of Play Makes Pupils Less Alert, Says U. S. Teacher

Canadian Press Despatch.

MONTREAL, Aug. 3 — Daylight saving has a deleterious effect on school children, in the opinion of Miss Carolyn E. Wayland, teacher in the public schools of Springfield, Mass., who is spending her vacation in the city. She said that after daylight saving came into effect in Springfield at the end of April, the extra hour of daylight for play at night had a noticeable effect on the pupils, making them less alert, and many of them listless, evidently due to one hour less of sleep.

GAINED 10 POUNDS IN 22 DAYS

That's going some—but skinny men, women and children just can't help putting on good healthy flesh when they take McCoy's Cod Liver Extract Tablets.

Chock full of vitamines — the kind that are extracted from the livers of the cod—the kind that are a real help to frail, rundown, anaemis, skinny men and women.

Try these sugar-coated tasteless tablets for 80 days—if they don't help greatly get your money back.

One woman gained ten pounds in twenty-two days. Sixty tablets, sixty cents. Ask Wassons two stores, Ross Drug Co., Wm. Hawker & Son or any druggist for McCoy's Cod Liver Extract Tablets. Directions and formula on each box.

"Get McCoy's, the original and genuine."

M'MILLAN'S PARTY PAST ARCTIC CIRCLE

Canadian Press Despatch.

PORTLAND, Me., Aug. 3.—The MacMillan expedition crossed the Arctic Circle on Saturday night, a radiogram received here today said. The Bowdoin and Sachem have reached Drisko, the objective in Southern Greenland, and it was planned to turn south in a few days cruising along Baffin Land and the Labrador coast.

VISITING HIS OLD HOME.

FREDERICTON, Aug. 3—Henry C. McNally, of Missoula, Montana, is the guest of his half brother, M. Byron McNally, Aberdeen street, Fredericton. Mr. McNally is a native of Queensbury and went west many years ago. He engaged in ranching, has been very successful, and will spend a few weeks in York county.

MUTT AND JEFF—They're Lunching Today With Pres. and Mrs. Coolidge - - - - - - - —By "BUD" FISHER