London Advertiser
TWO EDITIONS DAILY - WEEKLY.
TELEPHONE CALLS.
Business Office 107
Editorial Department 134
Job Department 175

LONDON, SATURDAY, JULY 29.

A Significant Convention.

A gathering of international importance will be the reciprocity conference at Chicago, Aug. 16 and 17, called by a number of Western organizations, having the National Live Stock Association at their head. The New York, Baltimore and Boston Chambers of Commerce, and some of the most influential trade organizations in the United States, have appointed delegates. One of the most significant features is the fact that the National Live Stock Association, which is behind the movement, has been a very potent force in preventing a revision of the tariff. It secured the enactment of the duty on hides, and the increase of the duty on wool. That this strongly-protectionist organization should now be moving in the direction of a more liberal tariff policy is a change of front which may well startle the "stand-pat" Republicans. The argument which has converted the association is the new German tariff which goes into effect on March 1, 1906. The German duty on corn will be raised from 38 cents per kilogram to $1 19; flour, from $1 74 per kilogram to $4 36; salted meats, from $4 04 per kilogram to $10 71; oleomargarine, from $3 80 per kilogram to $7 14; shoes of medium type, from $15 47 per kilogram to $28 86, and other commodities in somewhat similar proportions. These are the maximum duties which will fall on imports from the United States, but lower rates of duty will be imposed on products from countries with which Germany has negotiated trade treaties. Germany is a buyer of American products to the extent of $250,000,000 annually, but the new tariff will give Russia, Austria and the Balkan countries a great advantage over the United States in the sale of foodstuffs in the German market.

It gives Canadians some satisfaction to see American producers, who have flouted foreign countries in the effort to monopolize the home market, beginning to realize that there is some limit to this selfish course. Germany has taught them one lesson, and Canada may teach them another. The United States may, if it chooses, take advantage of the German minimum tariff by entering into reciprocity arrangements, but more likely the tariff will be revised upon the basis of minimum and maximum duties. It is expected that a vigorous propaganda for this purpose will be launched as a result of the approaching conference. There has been a remarkable growth of reciprocity and tariff reform sentiment in the Eastern and Northwestern States during the past few years, but it has not been organized and has not been carried into politics, except in Massachusetts, where the Democratic candidate for governor won a notable victory on a reciprocity platform. An influential wing of the Republican party is strongly for tariff revision, and may force the hand of Congress before very long. We in Canada have determined on our own policy, which is to give the United States and other foreign countries the choice of alternatives. They may avail themselves of our minimum or maximum tariffs, which go into effect a year hence, but no reciprocity treaties will be considered for the present.

Vladivostock Next.

Whether intentional or not, the eve of the peace convention at Portsmouth has been marked by renewed activity of the Japanese armies at various points. It has been said that among the conditions upon which Baron Komura agreed to take the position of plenipotentiary was one that the Russians should once more be decisively defeated, and Vladivostock captured. Much has been said of the masterful personality of De Witte, which, coupled to a long and varied diplomatic career, is expected to score over the Mikado's representative in the battle of wits. It is not to be supposed that the Japanese Government has sent to the peace conference any but the best available, and it is quite within the possibilities that a Togo or Oyama of Japanese diplomacy may be disclosed. Apparently, however, Komura intends to have the strongest possible argument at hand to drive home the ultimatum which it is said Japan will submit immediately the conference meets. With Vladivostock in Japanese hands, the Russians would be completely at the mercy of the Nippon men.

To effect the fall of this fortress Gen. Hasegawa's army, one hundred thousand strong, is advancing towards the Tumen River, the natural boundary line between Northern Korea and the Siberia province, of which Vladivostock is the capital. The passage of the river is blocked by a strong Russian force, but at that it is greatly outnumbered by the enemy. Once across the river, the Japanese would soon be at the gates of Russia's last port on the Pacific. By striking at the Manchurian railroad, reinforcements from Linevitch could be cut off, and the early fall of the fortress accomplished.

In Saghalien the advance of the Mikado's troops has been resistless. There is left to oppose them but a remnant of the Russian garrison, unprovisioned and demoralized. During the week a Japanese force landed on the Siberian coast, the first invasion of Russian soil during the war.

The sensational demand of China that the belligerents be mulcted $100,000,000 as indemnity for the occupation and devastation of Manchuria, is taken by the diplomatic world as a move to emphasize her undivided ownership of the great province. That Pekin really expects to collect an indemnity is not believed, considering that the original cause of war was the failure of the Chinese to keep the Muscovite out.

Canada's Population.

The New York Sun has been making an estimate of Canada's future growth. It accepts a Canadian paper's statement that the census of 1911 will show a population of 7,000,000, or practically that of the United States in 1811. The population of the United States increased 24,000,000 during the next 50 years, and if that of Canada grows with only half the rapidity, it will be 20,000,000 by 1960.

In the last two years Canada has received 255,000 immigrants, and an annual immigration of 100,000 during the next 50 years appears to be a conservative estimate. "If Canada's area available for settlement," says the Sun, "should be filled up with a population equal in density to one-half that of our South Atlantic, North Central and South Central States in 1900, she would have a population of 28,000,000 in 1960."

It is probable that many who are living today will see Canada a nation of 20,000,000, or equal to England and Wales forty years ago. Perhaps fifty years hence half the population of the country will be west of Lake Superior, but the older Provinces, especially Ontario and Quebec, have unlimited capabilities and may continue to be the dominating partners in Confederation. The great back country or hinterland of Ontario and Quebec is merely beginning to be opened up and may change the face of the map.

An Alleged Wheat Corner.

A corner in Manitoba wheat at this season of the year is chiefly interesting as an illustration of the speculative side of the market. The lucky farmers who have Manitoba wheat unsold will profit by the game, but these are very few in July, with the new crop only a month distant. It is said the present corner is the result of rivalry between large milling concerns, one of which has bought all the July wheat in sight with the object of squeezing the others. The chief sufferers are the small millers, who cannot afford to pay the market price for wheat, and the "shorts" who have contracted to deliver July wheat and are obliged to buy in order to cover their obligations. As Monday is settling day, the rush of the shorts to cover may send the price soaring for a few hours, but those who have loaded themselves up with high-priced wheat may be equally anxious to unload, so that there may be no great disturbance. After Monday prices will find their level and interest will be concentrated upon the new crop.

The people of Canada paid $340,000 in oil bounties last year. Has Petrolea any complaint to make?

The inland revenue department reports that 25 per cent of the prepared foodstuffs sold in Canada are adulterated. The department should get busy.

The law against fortune-telling is a satire upon human nature. Some people have to be protected against themselves.

Gaynor and Greene are to be allowed to remain in Canada another six weeks. Why should this country find it so hard to part with a pair of crooks?

William Maclean, M.P., has given his extra sessional allowance to the Sick Children's Hospital, Toronto. Perhaps this is conscience money for having wasted so much of the House's time.

In New Orleans, where yellow fever is raging, the sewers run above ground. Evidently the city relies more upon quarantine than sanitation for its health.

The Chicago Tribune, which makes a specialty of collecting Fourth of July casualty statistics, reports that 63 were killed and 3,157 injured by celebrating not wisely but too well. The injuries are classified as follows: By fireworks, 1,258; by cannon, 294; by firearms, 446; by gunpowder, 706; by toy pistol, 373; by runaways caused by explosions, 80.

The revolting sentimentality or neuroticism which does homage to murderers and criminals was never more morbidly displayed than in the case of the man Hoch. He was saved at the foot of the gallows by some foolish woman who supplied the money for an appeal to a higher court. Hoch has been deluged with flowers, and a crowd cheered his reprieve. He married innumerable women, was proved to have murdered one, and there is strong evidence that he killed others. What sort of hero worship is it that throws bouquets at this monster?

Place for Dirt.

[Yonkers Statesman.]

"Why do they call it the face of the earth?" asked the teacher.

"'Cause there's so much dirt on it, I suppose," replied the youthful one.

The Ass and the Elephant.

[Harper's Weekly.]

The tourist left the train at every station and went ahead to the baggage car to ask if his trunk was safe.

"Are you quite sure," he asked the baggage officer for the sixth time, "that my trunk is safe?"

"Begorra, I wish the Lord had made ye an elephant instead of an ass," was the exasperated reply, "and then you'd always have your trunk in front of you."

Sabbath Breaking by the Rich.

[Leslie's Weekly.]

Much present social unrest and drift toward repudiation are due to the greed, frivolity and laxity of the rich. Bishop Burgess, of the Protestant Episcopal Diocese of Long Island, therefore, did something more than an ecclesiastical act when he recently rebuked those of his church adherents who utilized Sunday for sport and pleasure. He also did honorable service as a patriot bent on saving our historic type of civilization. Europe is fast passing into a secular socialistic mood, and the United States also will unless its well-to-do, cultured and respectable people adhere to ideals of religion and ethics taught by Jesus. "The Sabbath was made for man and not man for the Sabbath," to be sure, and it is useless to try either by legislation or by pulpit denunciation to restore the Puritan conception of Sunday. On the other hand, the continental ideal is not wanted in this country; and at a time when in self-preservation several of the leading nations of Europe are reacting from a position of laxity in this matter, it is not seemly for the United States to give up the birthright which it has always had. Reform should begin and wise conduct should be exemplified in circles with most influence and greatest social prestige, and men with unlimited wealth should strive not to add to the burdens of labor by demands for Sunday toil.

My Two Worlds.

[Thomas Curtis Clark]

Give me the lonely mountain path,
'Mid forest deep,
Where I may breathe, with open soul,
The taintless air;
Where roars the lofty cataract
Down mountain's steep.
Give me the lonely mountain path,
For Thou art there.

Give me the busy thoroughfare,
With turmoil rife,
Where toil the busy multitudes
In anxious strife;
Where learn the souls of men
Their life to share.
Give me the busy thoroughfare,
For Thou art there.

Sleepy Time.

[Milwaukee Sentinel.]

Come, mah li'l' honey,
To yo' mammy's bres',
Gwine to showah blossoms
On yo' while yo' res'.
Sandman he am comin',
Shadders softly creep—
Come an' let yo' mammy
Rock yo' soft ter sleep.

Come, ma li'l' honey,
Come along wif me,
Gwine to hang yo' honey
On de Sleepy Tree.
Let de breezes sway yo',
An' de song birds peep—
Song birds an' de breezes
Sing yo' soft ter sleep.

Nothing Common.

[Smith's Magazine.]

An English servant of one of our great houses much astonished the family minister, who had called to make inquiries on the occasion of the birth of a child.

"Is it a boy?"

"No, sir."

"Oh, a girl?"

"No, sir."

The inquirer gasped and the servant continued with dignity:

"Madame has given birth to an heir."

The Next Development.

[Puck.]

"Yes," said the drygoods merchant, "it is true that we propose to establish a hospital as an adjunct to our store."

"To treat the victims of the bargain rushes?" was asked.

"Yes, but that is merely a beginning. Later on I expect to see the business branch out, and I dare say we shall treat all comers for all sorts of complaints at exceptionally low figures. In my mind's eye I can see our advertisement reading:

"'SPECIAL! THIS DAY ONLY!
"'Appendicitis Operations at Cut' Rates.
"'Positively Only One Operation to Each Customer.
"'Satisfaction Guaranteed or Appendix Replaced, and
"'Money Refunded.!'"

Varied Facilities.

[Washington Star.]

This world is but a fleeting show.
'Tis popular. That's clear.
Some get front seats and some must go
And stand up in the rear.

Too Anxious.

[Detroit Tribune.]

Timkins—I hate that fellow Plantem. He is always talking shop.

Simkins—Plantem, the undertaker?

Timkins—Yes. Every time I meet him he asks after my health.

Cooled Him Off.

[Detroit Tribune.]

First Drummer (at village hotel) — How is it you look so cool and cheerful this hot day?

Second Drummer—Oh, I've just had a talk with the oldest inhabitant.

First Drummer—What's the explanation?

Second Drummer—Why, he remembers a summer when it was twice as hot as it is now.

Only Mother Knows!

[Baltimore Sun.]

Only a kiss on the baby's face,
Only a kiss with a mother's grace,
So simple a thing that the sunbeams laughed,
And the bees ha-hahed from where they quaffed;
Only a kiss, but the face was fair,
And nobody knew what love was there—
Nobody knew but mother.

Only a word to a mother's joy,
Only a word to her parting boy,
And the changing lights on the window shone
As her boy went out in the world alone;
Only a word from a mother brave,
But nobody knew the love it gave—
Nobody knew but mother.

Only a sigh for the wayward son,
Only a sigh, but a hopeless one,
And the lights burned dimly and shone with a blur—
Could a mother condemn; 'Tis human to err.
Only a sigh as she took his part,
But nobody knew what it cost her heart—
Nobody knew but mother.

Only a sob as the tomb doors close,
Only a sob, but it upward rose.
And the lights in the window flickered and died,
And with them her hope, her joy, her pride.
Only a sob as she turned away,
But nobody knew as she knelt to pray—
Nobody knew—but mother.

RAILROAD ASSESSMENT

Buildings on Exempted Property Are Also Exempt From Taxation.

Windsor, Ont., July 28. — Judges Horne, of Windsor, Dowling, of Chatham, and McWatt, of Sarnia, composing the board of appeals hearing the appeals of the Grand Trunk, Canadian Pacific and Michigan Central Railways against the city's assessments, followed previous decisions, and decided that the city had no right to assess buildings, docks and tracks, and also set a precedent in upholding the contention of the three roads that buildings on property which was exempt from taxation were also exempt from taxation. The board made a total reduction of $515,000 in assessments, but these reductions are in a considerable measure offset by increased valuation on real estate held by the railways, which increase was not objected to except in the case of the G. T. R., which will appeal its increase of $131,000.

MUCH DISTRESS and sickness in children is caused by worms. Mother Graves' Worm Exterminator gives relief by removing the cause. Give it a trial and be convinced.

WRITES OF LOVE TO MISS ROOSEVELT

A U. S. Army Deserter Intends to Marry the President's Daughter.

New York, July 29. — The mysterious quest of a secret service detective sent by President Roosevelt to Governor's Island was explained yesterday, when Pte. James G. Jones, who has been serving a term of imprisonment in Castle Williams for desertion, was removed on a special order and examined by a board of lunacy.

Although great secrecy was maintained, it was learned that Jones had been sending tender love letters to Miss Alice Roosevelt from prison. He sent more than a score. In each of them he implored her to marry him, asserting that she could be happy with no one else.

The climax came when Jones sent a sharp note to Mrs. Roosevelt in which he said that she was standing between her step-daughter and himself. He declared that if Mrs. Roosevelt would only give her consent he would crown the life of the President's daughter with the happiness she craved.

This letter was received at Oyster Bay last week and President Roosevelt immediately dispatched one of his guard of secret service men to investigate. The detective has been on Governor Island for several days, but has kept his mission a secret.

Gen. Frederick D. Grant and the secret service agent have had several conferences. They could not determine what to do with Jones and were puzzled to learn how he succeeded in getting the letters posted from the prison. They could only account for this by the fact that he was allowed to work outside the prison at certain hours of the day. He was shadowed, but could never be caught mailing his love letters.

The secret service man had a talk with Jones, and the soldier confessed that he had mailed the letters. He said he was desperately in love with the President's daughter and that he intended to marry her.

A full report of the investigation was sent President Roosevelt, and it is believed he advised the appointment of a lunacy board, for one was appointed a few days after he had been acquainted with the facts. The lunacy board took no action yesterday. Its members are as perplexed as Gen. Grant, and the detective were. Some or them think Jones is feigning insanity, and others say he shows no other symptom of an unbalanced mind than his conduct as regards Miss Roosevelt.

The case is so delicate that none but trusted officers have been permitted to learn the facts. The lunacy board is composed of men who have reputations for keeping their own counsel.

Jones is smooth-faced and handsome. His record in the army is none too good. He was imprisoned for deserting once before.

Jones refuses to say where he met or saw Miss Roosevelt, but declares that he did see her and that she recognized him with a smile. He says he will never forget that smile, and that he is convinced that she returns his love. He calls her "Alice" in speaking of her.

It is the opinion of those familiar with the case that Jones saw Miss Roosevelt at some function when the coast artillery acted as a military guard to the President. They do not doubt that Jones saw the President's daughter somewhere, and that the sight of her turned his head.

SNARES FOR EMIGRANTS

Many Thousands Fall Into Hands of Unscrupulous Sharks.

London, July 28.—Over 60,000 people leave the country every year to settle abroad, but the number would be far in excess of this figure were all those who paid part of their passage money to fraudulent agents successful in emigrating. As a matter of fact, the emigrant swindle is a power in the land, though it is not often that he falls into the hands of the police, said an official at one of the emigrant offices.

The chief victims of the emigrant swindler are servants, butlers, ex-soldiers and the like, who are told that if they emigrate to some remote corner in the earth they will make their fortunes in a few years. These swindlers usually work in gangs, sending their decoys among those occupying the humbler walks of life in order to point out to them the advantages of emigration. The modus operandi is as follows: The decoy, finding his victim, gives him a pamphlet which states at length that certain manufacturers in Mexico or Canada are in need of English employes, and will gladly pay half the passage money of any reliable man or woman who is content to sign an agreement for five years' employment at a salary which will be anything between £2 and £6 per week. Living is cheap abroad, the employment sure, and this is the opportunity for anyone to go abroad and save money.

Of course, many are skeptical, but the decoy asks them to call at a certain office, where they will find a man who states that he has had twenty years in the colonies and is now acting as honorary secretary of some society or other.

A particularly callous swindle was that practiced upon a party of ex-soldiers at the close of the late war. When, upon being discharged, they were looking for an opening for their savings, they were told that a certain tract of land in Brazil was for sale at a low figure, and that if a party of thirty could be persuaded to buy it the cost would work out at about £2 per head beyond the passage money. The syndicate of thirty soldiers was easily formed, their births booked on an outgoing steamer, and the party started with a view to cultivating the land they thought they had purchased. But, arriving in Brazil, they found that no such place existed, and that a profit of £60 had been reaped by the swindling agent. The party at once broke up, some of them came home, and the rest stayed in South America.

Equally audacious was the swindle which ruined more than a hundred emigrants four or five years back. The victims mostly hailed from the Pottery district, where circulars were distributed stating that a certain State in Mexico was offering free ground to any English emigrants, but the chief attraction lay in the fact that the natives wanted a British ruler, and would choose one from among those who settled on the land. Men earning £2 a week in the Potteries willingly paid the passage money to the agent out of their savings, and were given tickets allotting them berths on an outgoing steamer from Liverpool. But when they arrived at this port they found that the steamer in question had sailed, and that nothing was known about the passages booked.

The Borneo Bee Farmers' Society some years ago persuadded several hundred girls to emigrate to Borneo on payment of £2, the balance of their passage and 10 per cent. of their earnings for the first year to be paid in monthly installments after they had settled down. As a matter of fact, a number of girls were actually sent to Borneo and provided with excellent situations so that their recommendations might be published, until it was found that Borneo honey could only be sold in England at nearly 2s per pound more than the home produce, when the fraud leaked out and the organizers got their deserts.

—THE—
Nordheimer Piano
Is built on the principle of how good can a piano be built. Made under personal supervision of acknowledged PIANO EXPERTS. One price to all.
NORDHEIMER'S
LIMITED,
188 Dundas Street, London, Ont.

MASTERS OF SAGHALIEN

Remnant of Russian Defenders Cannot Stand Before Japs.

Tokio, July 28, 6 p.m.—Luikoff, on Saghalien Island, to which point the Russians retreated, is some thirty miles southeast of Alexandrovsk, beyond a range of hills separating the Alexandrovsk district from the plain. Here the Russians are completely isolated owing to lack of roads. It is impossible for them to make a long stand and it is expected that they will soon be subdued. A victory over them will make the Japanese virtual masters of the whole island. There is great rejoicing in Tokio over the success of the Saghalien expedition and the landing at Krestakamp lighthouse, on July 24, is regarded as the first entry of the Japanese army into Russian territory proper.

The navy department announces the rescue of the crew of the German steamer, Cecele, which is aground off Cape Seatience, Island of Saghalien. Four Germans, two British subjects, one Norwegian and thirty-six others were saved and taken to Otaru, Japan, on July 26. The rescue was undertaken at the request of the German minister here.

HONOR VS. HUSBAND'S LIFE

Georgia Wife, to Save Good Name, Must Testify Against Him.

Rome, Ga., July 29.—Mrs. Elizabeth Sanford, a beautiful society woman of this city, in order to defend her honor, will be forced probably to send her husband, the father of her three children, to the gallows.

Last week Vincent T. Sanford, a politician in this section, shot George Wright to death in the streets of Rome. Sanford then wired his wife, who is witn relatives at Madison, Ga.:

"Well, I have killed him."

Sanford alleged that Wright and Mrs. Sanford had been unduly intimate. On Monday Sanford stated that he had overwhelming proof against his wife and Wright. Today Mrs. Sanford denied that her relations with Wright were wrong.

"This is a terrible situation to me," she said. "I have to defend my honor, yet, to do that, means probably the hanging of my husband, father of my children. I am absolutely alone in my defense. I have not a soul I can turn to for help, so I feel I must gather all my forces to the task. The strain has been fearful, but I have been able to stand it in some way.

"People have asked me if I did not dread the criticism and condemnation of returning to Rome. I never once thought of such a small thing as criticism. My honor is at stake, and I alone could clear myself of the charge.

"Rome is the place of accusation, so I came to Rome. As to the charges Sanford makes, I can only deny them most emphatically. A few trivial circumstances have been exaggerated and dwelt upon hideously."

Sanford has been indicted for murder and his trial will begin Aug. 1. Mrs. Wright, the widow of the slain man, gave birth to twins today and both soon died. Mrs. Wright probably will die as a result of the shock of her husband's death. All the parties involved are prominent.

RUSSIAN PRESS WARLIKE

Pleads With Government Not to Accept Humiliating Terms.

St. Petersburg, July 29.—The tone of the Russian press grows more warlike as the peace conference draws nigh, and the Government on all sides is urged to resist humiliating demands even at the cost of continuing the war. "Peace terms as outlined by Mr. Sato," says the Russ, which is the first paper to comment seriously on the Sato interviews, "can only be an armistice." The Russ, which has now the largest liberal following, finds the Japanese demands far from moderate and sees little chance of the conference ending successfully if Mr. Sato has correctly stated the Japanese position, but it appears to believe that Baron Komura's spokesman is acting "on his own responsibility" or scents a possible bluff to pave the way for the acceptance of actual and more moderate terms by Japan.

The Sviet continues its fault-finding with the "Tactlessness of the visit of Secretary of War Toft and Miss Alice Roosevelt to Japan, while the United States is the host of the peace plenipotentiaries."

Aren't Your Warts Ugly?
Uglier than sin—of course they are. Why not remove them? "Putnam's Corn and Wart Extractor" is all that is necessary. Fifty years' use proves the merits of "Putnam's." Try it yourself.

Twenty thousand frogs a year are used for dissection and experimental purposes in the University of Pennsylvania medical laboratories.

2 in 1 Shoe Polish, 2 cans, 15c.
WOODS' FAIR
We have an immense line of souvenir goods.
DECORATIVE GOODS FOR OLD BOYS.
Our Prices Are The Lowest.
5,000 yards of red, white or blue bunting, full width and fast colors the colors are the standard flag colors (not like some cheap bunting); our price for the week, any one color or assorted colors, is 22 yards for $1.00
5,000 tri-color bunting in red, white and blue combined, full width and fast colors, all bunting is fresh, has not been crushed or shown before; our price for this week is 18 yards for $1.00
GRAND SPECIAL OFFER.
All those not wishing to take advantage of the above prices, not wishing such a large quantity, our special offer to them is with every five yards of bunting, regardless of price or color, we give free one large box of good carpet tacks.
Splendid Flag Value.
We carry all sizes flags, from the smallest up to the very largest, at very low prices; call and see them.
Magnificent Range in Paper Decorative Goods.
This great line comes in stars, hoops, plumes and other designs, all tacked on strong wood frames.
500 balls of strip red, white and blue, fast color tissue paper, all woven on best linen thread; price, 10 yards 20c
Silk Flags, all kinds, all sizes.
WOODS' FAIR
Our line of silk American flags is unequaled.

"A HAIR-SAVER THAT GROWS IN POPULARITY."
NEWBRO'S HERPICIDE
The ORIGINAL remedy that "kills the Dandruff Germ."
GOING! GOING!! GONE!!!

Herpicide Will Save It. Herpicide Will Save It. Too Late for Herpicide.
NOT A HAIR-GROWER
Newbro's Herpicide will not grow hair; nature does this—but by destroying the microbic enemies of hair health the hair is bound to grow as nature intended, except in chronic baldness. It requires but a slight knowledge of scalp anatomy to know that the hair gets its nourishment direct from the hair-papilla. Therefore, the only rational treatment is to destroy the cause of the disease. Herpicide does this; it cures dandruff, stops falling hair and relieves itching. A delightful hair dressing. Gives extraordinary results. Try it.
Drug Stores, $1. Send 10c. stamps, to HERPICIDE CO., Dept. H, Detroit, Mich., for a sample
C. McCALLUM & CO., Special Agents. Applications at Prominent Barber Shops.

Weak Men Cured in 30 Days.
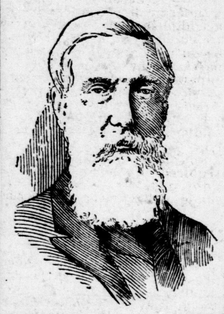
Not a penny down. Simply drop me a postal card with your name and address, and I will forward you at once one of my latest improved high-grade Electric Belts free. You can use it three months, then pay me if cured, and the price will be only half what others ask for their inferior belts. If not cured, you return the belt to me at my expenses, and YOUR WORD WILL DECIDE. I am willing to trust you entirely, knowing that I have the best and most perfect belt ever invented, and nine in ten always pay when cured.
I WILL TRUST YOU.
This modern belt is the only one that generates a powerful therapeutic current of electricity without soaking the battery in vinegar, as all other belts do, and it is guaranteed never to burn. It is a certain and positive cure in all cases of Rheumatism, Varicocele, Dyspepsia, Losses, Weak Back, Nervousness, Kidney, Liver and Stomach Troubles and Weakness brought on by abuse and excess.
I WILL GIVE FREE
to each person writing me one copy of my beautifully illustrated Medical Book, which should be read by all men and women. Drop me a postal and I will send it to you FREE, in sealed wrapper. If you are weak in any way, delay no longer, but write today for my splendid book and belt FREE. Write today.
DR. J. G. MACDONALD, 8 BLEURY STREET, MONTREAL.

The French Elections.

Paris, July 28.—It is expected that the Presidential election will be fixed for January 26, 1906, but the Government has not yet definitely announced the date owing to constitutional questions being affected.

Friars' School Burned

St. Johns, Que., July 28.—The outbuildings of the Friars' School, outside the northern limits of Iberville, were destroyed by fire during the night. Loss about $3,000, partly covered in the Guardian Insurance Company.

Some May Have the Plague.

New York, July 28.—Twenty-five persons were today removed from the steamer Alamo, which arrived from Galveston, suspected of yellow fever infection, and were transferred to Hoffman's Island for inspection. Only ten of the number really have the high temperature which is the first symptoms of the yellow plague. The others were relatives who refused to be separated from the suspects.

Mrs. Winslow's Soothing Syrup has been used for over THIRTY YEARS by MILLIONS OF MOTHERS for their CHILDREN WHILE TEETHING, with PERFECT SUCCESS. IT SOOTHES the CHILD, SOFTENS THE GUMS, ALLAYS all PAIN, CURES WIND COLIC, and is the best remedy for DIARRHEA. Sold by druggists in every part of the world.

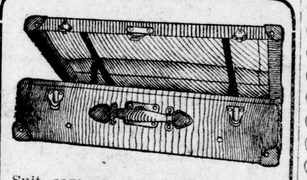
Suit cases are so popular because they are so handy to handle and hold so much.
Traveling goods for the summer holidays. All our goods are new and up-to-date. Call and see our large stock.
Goods Called For and Delivered.
All Kinds of Baggage Repaired.
No Extra Charge for Lettering.
Commercial Sample Trunk and Case Co.,
Opposite McCormick's.
280 Dundas street. 'Phone 1856.

ART BEVELED GLASS AND RESILVERING A SPECIALTY.
The Western Glass Decorative Works
H. E. ST. GEORGE, Proprietor.
74 Fullarton St., London, Ont.
'PHONE 1,466.
Memorial Windows and Glass of All Descriptions.

The nails of two fingers never grow with the same rapidity, that of the middle finger growing the fastest, while that of the thumb grows slowest.

Pond's Extract
The Old Family Doctor
CURES:—Burns, scalds, bruises, cuts, sprains, wounds, lameness, soreness, neuralgia, rheumatism, sunburn, bites, stings.
STOPS:—Nose bleed, toothache, earache bleeding lungs, hemorrhages, and all pains.
Sold only in sealed bottles under buff wrapper.
ACCEPT NO SUBSTITUTE.

The Northern Life Assurance Co
Closed the half year showing over 25 per cent more insurance issued than the same period last year.
Its policies just meet the wants of the people and are easily sold.
A few good producing agents can secure liberal contracts in desirable territory.
HEAD OFFICE, LONDON, ONT
JOHN MILNE,
Managing Director.

Alma Ladies' College,
St. Thomas, Ont.

In affiliation with Toronto University. Methodist, but non-sectarian. Absolutely first-class staff and equipment.
SIX DEPARTMENTS.
Collegiate, Music, Fine Art, Elocution, Commercial and Domestic Science. Building and Campus that cost $100,000. Healthy location. steam-heating. Reasonable rates.
Correspondence invited. Send for calendar. R. I. WARNER, M.A., D.D., Principal.
56a-t