# COURIER "Classified" Advertising Pays

RATES: Wants, For Sale, To Let, Lost and Found, Business Chances, etc., 10 words or less: 1 insertion, 15c; 2 insertions, 20c; 3 insertions, 25c. Over 10 words, 1 cent per word; 1-2 cent per word each subsequent insertion.

Coming Events — Two cents a word each insertion. Minimum ad., 25 words.

Births, Marriages, Deaths, Memorial Notices and Cards of Thanks, 50c per insertion.

Above rates are strictly cash with the order. For information on advertising, phone 139.

CIRCULATION COURIER CHARACTER

*Buy, Sell, Rent, Lease, Hire or secure a situation. Use Courier Classified Columns.*

*Don't close that empty room. Rent it through a Courier Classified advt. It's easy.*

## Male Help Wanted

WANTED—Boy to learn printing trade. Apply Courier Office.

WANTED—Painter. Apply to George Woolams. M|47

WANTED—A good boy, for delivery. Apply 343 Colborne. M|18

WANTED—Handy man for stove works. Apply W. S. Sterne, Market street. M|59

WANTED—Man to work on farm, close to city. Apply, 256 Colborne. M|6.

WANTED—Good, smart boy, to learn jewelry business, Apply Box 304 Courier Office. M|41

WANTED—Salesman for men's furnishings, must be good stock keeper, and of good address. Apply, giving experience and salary expected to Box 314, Courier.

MACHINE OPERATORS— Wanted for Capping and Building Radiators. Experienced men preferred. Apply Taylor-Forbes Company, Guelph. M|49

WANTED—Two young men to help around spinning department. Apply, Slingsby Mfg. Co. M|49

WANTED AT ONCE—Salesman and collector. Duties to commence Monday. Also one for Simcoe field. Bright opportunities for bright men. Apply Singer Sewing Machine Co., 201 Colborne Street. M|49

WANTED—At the General Hospital, a fireman good wages to a first-class man. Apply to Mr. David Webster, engineer. M|45

WANTED—Iron Moulders, men accustomed to operating Squeezer Moulding Machines or good Bench hands. Steady employment and highest wages in Canada paid. Foundry conditions good and equipment of the highest type. Taylor-Forbes Co. Limited, Guelph. A|2

WANTED—Young married man not eleigible for military service, to manange old established agency. Liberal salary and good prospects for advancement. Successful applicant will be trained for position. Apply personally or by letter, Prudential Insurance Co., Temple Building.

## FOUND

FOUND—On Brock Street, Gold Bracelet. Owner can have same by applying at 78 Arthur street, proving property and paying for this advertisement. L|2

## Legal

JONES AND HEWITT—Barristers, etc., Solicitors. Solicitors for the Bank of Nova Scotia. Money to loan. Offices: Bank of Hamilton Chambers Colborne and Market Sts. Bell phone 604. S. Alfred Jones, K.C., H. S. Hewitt.

BREWSTER & HEYD—Barristers, etc., Solicitors for the Royal Loan and Savings Co., the Bank of Hamilton, etc. Money to loan at lowest rates. W. S. Brewster, K.C., Geo. D. Heyd.

ERNEST R. READ—Barrister, Solicitor, Notary public, etc. Money to loan on improved real estate at current rates and on easy terms. Offices 131 1-2 Colborne St. Phone 437

## ELOCUTION

MISS SQUIRE will resume her classes in psychology, elocution, oratory, dramatic art, and literature on Monday, October 1st. All subjects are taught on the Mind Development principle. Studio 12 Peel Street.

## Business Card

BRANTFORD BOTTLE EXCHANGE

I am buying all kinds of bottles, paper, metals and waste products, paying highest market price. Apply 153 Terrace Hill or phone 2185, and our wagon will be at your service

## Architects

WILLIAM C. TILLEY — Registered Architect. Member of the Ontario Association of Architects. Office, 11 Temple Building, Phone 1297.

## Female Help Wanted

WANTED—Maid for general housework. Apply 6 Albion st. F|45

WANTED— Experienced chocolate dippers. Apply Tremaine. Market Street. F|51

WANTED—A good general maid. Apply, Mrs. Philip Buck, 70 Dufferin Avenue. F|49

FEMALE HELP—Competent maid for general housework. Apply, Mrs. Ballachey, 64 Brant Avenue. F|8

WANTED— American dressmaker wants work, $2.50 per day. Good work guaranteed. Box 313, Courier. M.W.|10

WANTED—A good general maid who understands cooking. Apply Mrs. Harry Cockshutt, 152 Dufferin Ave. F|47

WANTED— Coatmaker's helper. Apply F. Stevenson, Simcoe. M|W|45

WANTED—Spinner on Davis and Furver and Whiteley Mules on heavy woolen yarns. Apply to Slingsby Manufacturing Company. F|51

WANTED— A respectable middle age woman as housekeeper also a woman to do plain sewing for family. Apply 54 Balfour street, West Brantford, after 4 in the evening. F|51

WANTED—Maid for general housework for family of three adults. Suburban residence on Radial line no washing or ironing. Apply Box 297 Courier, or Phone 886 F|15tf

WANTED—Winders and Weavers, also apprentices, to learn winding and weaving. Steady work and highest wages paid. For full particulars, apply, Slingsby Manufacturing Co. F|8.

## For Rent

FOR RENT—Furnished house, all conveniences, in good locality. Apply 44 Brighton Row. T|8

TO RENT—Brick house all conveniences, centrally located. Apply 42 George Street. T|45

TO LET—Suite of offices with vault at present Division Court Offices. Possession November 1st. Wilkes & Henderson. T|6

TO RENT—Splendidly situated central residence "preferably" furnished to rent to family without incumberance, house commodious, with all modern conveniences, possession early in Oct. Apply F. J. Bullock & Co., 207 Colborne T|42

## Osteopathic

DR. CHRISTIE IRWIN — Graduate of American School of Osteopathy, is now at 38 Nelson street, Office hours: 9 to 12 a.m. and 2 to 5 p.m. Bell telephone 1380.

DR. C. H. SAUDER.—Graduate American School of Osteopathy, Kirkville, Missouri. Office, Suite 6, Temple Building, 76 Dalhousie St., Residence, 38 Edgerton St., office phone 1544, house phone 2125. Office hours: 9 to 12 a.m., 2 to 5 pm., evenings by appointment at the house or office.

DR. GANDIER, Bank of Hamilton Building. Hours 9 to 6. Evenings, Tuesday and Saturday. Graduate under Discoverer. Osteopathy readjusts all parts of the human body, restoring freedom of nerve energy and blood flow which are the greatest essentials of good health.

## Dental

DR. HART has gone back to his old stand over the bank of Hamilton entrance on Colborne street. d|Mar.|26|15

DR. RUSSELL, Dentist — Latest American methods of painless dentistry, 201 Colborne St., opposite George St., over Cameron's Drug Store. Phone 305

CHEPPARD'S, 73 Colborne Street —Electric Shoe Repairing. Work guaranteed. Phones: Bell 1207, Automatic 207.

## MUSIC

W. H. THRESHER, organist and choirmaster Park Baptist church teacher of piano, organ, theory and singing. Studio 112 Colborne Street, (over Smith's Music Store) Phone 2274. O|47

## Articles For Sale

FOR SALE—114 Alfred. Apply on premises. A|4

FOR SALE—Main springs any watch any style 75c. Greif's Jewelery Store. 107 Colborne Street Open Eventings. A|37|tf

FOR SALE— Columbia Grafanola and records. Can be seen after 6 p.m. Apply, 128 Grant Street, West Brantford. A|8

FOR SALE—We have several second hand motorcyles all in first class shape will sell cheap. C. J. Mitchell, 80 Dalhousie st. A|6

FOR SALE—Young Durham cow, supposed to freshen November 1st. Apply, Perry German, St. George Road. A|4.

FOR SALE—All kinds of Second hand pipes, large pieces of cloth for horse blankets for belts. Apply at office 88 Grey Street, Warehouse, 112 Grey Street. A|12

FOR SALE—Brick house, Central. All conveniences. 200 foot lot. Apply box 305 Courier. A|41

FOR SALE—Crystals any style any size while you wait. Greif's Jewelery Store. 107 Colborne st. Open Evenings. A|37|tf

FOR SALE—General store business, stock fifteen hundred dollars, in progressive village, near Brantford. Box 307, Courier. A|18

FOR SALE 1917 Grey Dort Tourin Car,run about Two Hundre miles. A bargain if sold at once Tom Lingard 49 Dalhousie St. Phon 371 A|2

FOR SALE—Gasoline engine, good as new, no reasonable offer refused, for quick sale. Phone 1229, R. W. Symons, 192 Brant Ave.

FOR SALE—Ford car, at a bargain, in good condition. Phone 1229, R. W. Symons, 192 Brant Avenue. A|10

FOR SALE—Five shares of Brandon Shoe stock. Apply, Courier Box 311 A|2

FOR SALE—One used Gray Dort, one Ford Touring car, and one McLaughlin Touring car. Apply, Studebaker Sales Rooms, 150 Dalhousie Street. A|2

FOR SALE—Siedboard, chairs, range and quantity of other household furniture, carpets, curtains. Owner leaving city. 96 Clarence st. A|41

FOR SALE—Beautiful residence and grounds at Port Dover splendid view of lake and river. Apply to F. J. Bullock & Co., 207 Colborne St., Brantford. A|42

FOR SALE—To close estate, much below value, two brick houses 16 1-2 and 18 Terrace Hill street. To be sold en Bloc a rare bargain Apply J. W. Watkins, executor, 135 Sydenham St. R|39 tf

FOR SALE—Two second-hand Ford touring car, in good condition. Apply J. H. Minshall, McLaughlin Garage, 15 Dalhousie St. A|49

FOR SALE—3 1-2 h.p. Gasoline Engine, on trucks, in A1 condition. Apply, C. B. Wright, 236 Marlborough Street. A|51.

FOR SALE—Large Aberdeen, coal heater in first class condition. Apply 81 West Mill. A|43

FOR SALE—A quantity of second hand lumber at Miller and Millan's Coal Yard. A|35|tf.

## HOMEWORK

WOULD you like $1 or $2 daily at home, knitting war sox on Auto Kniters? Experience unnecessary. Send 3c stamp. Dept. 12C, Auto Knitter Company, College st., Toronto. D|17

## Shoe Repairing

BRING your repairs to Johnson's Electric Shoe Repair store, Eagle Place. Satisfaction guaranteed. Phone 497. Machine.

## Lost

LOST—White hand bag, containing money between Slingsby's Mill and Dundas St. Reward. 110 Dundas St. L|5-1

LOST—Pin, large single pearl. Finder please return to Courier Office. Reward. L|2

LOST—Crank for Overland car. Please leave at Ker and Goodwin's. L|6

LOST—Priest's sick call valise and contents, between Simcoe and Waterford. Reward at Courier L|3

## Miscellaneous Wants

WANTED—Roughstuff and varnish rubbers also men for filler room. Box 306 Courier. M|W|51

PRIVATE board at 196 Park Avenue. M|W|51

WANTED—Parties requiring good clean cinders for filling or other purposes can obtain same gratis by applying to Yard Foreman, Cockshutt Plow Co. M|W|51

WANTED—To rent, by October or November 1st, farm of about 75 to 100 acres. Reply Box 279, Courier. M|W|43

WANTED—Room and Board with private family fairly close to center city, young man, good reference. Box 282 Courier. M|W|52

WANTED—Old False Teeth; don't matter if broken. I will pay $2 to $15 per set. Send by parcel post and receive check by return mail. F. Terl, 403 N. Wolfe Street. Baltimore, Md. Nov. 1

WANTED—Roofs to repair or shingle. Cisterns built, cleaned or repaired, wells sunk (Drive or open), storm doors, sashes or any carpenter jobs. Apply, C. Fairey, Herbert street, Grand View, Bell phone 1044 r. 3. M|W|43.

## Boy's Shoes

HAND MADE, machine finished, all solid leather, sizes 11 to 5. Also shoe repairing of all kinds. W. S. Settit, 10 South Market street.

## Chiropractic

CARRIE M. HESS, D. C., AND FRANK CROSS, D.C. — Graduates of the Universal Chiropractic College, Davenport, Ia. Office in Ballantyne Building, 195 Colborne St. Office hours 9.30 a.m., 130-5 and 7.30 to 8.30 p.m. Evenings by appointment. Phone Bell 2025.

E. L. HANSELMAN, D.C., graduate of the National School of Advanced Chiropractic, Chicago. Office and residence corner Dalhousie and Alfred. Bell phone 1318. Consultation and examination free. All diseases skilfully treated. Office hours 8 to 12 a.m., 2 to 9p.m.

DR. E. GERTRUDE SWIFT—Graduate Chiropractor and Electro therapeutist of Pacific College, Ore., and Sault Ste. Marie College. 205 Colborne St., over (J. T. Wallace grocery). Hours 10 to 5. Evening's by appointment. Consultation free. Nervous Disorders a specialty. Bell phone 2487. Electrical Treatments given to Returned Soldiers free.

## Eye, Ear, Nose, Throat

DR. C. B. ECKEL—Eye, ear, nose and throat specialist. Office 65 Brant Avenue. Bell Telephone 1012. Machine 101.

Chesterfields and Easy Chairs built to your order for less money than factory goods
J. H. WILLIAMAN
Phone 757 Opera House Blk.

OVERCOATS
DRY CLEANED
$1.50
CAHILL'S
MONTHLY CONTRACTS

### NO EXAMINATION.

By Courier Leased Wire

Sweetsburg, Que., Act. 3.—Mr. Justice Hackett, presiding over the court of King's Bench, yesterday refused the application of Mr. Anatole Gaudet of Farnham, that his client, George Benjamin, on trial for the murder of fourteen year old Joseph Pellerin be examined as alienists, as to his sanity. The grand jury on Monday returned a true bill in the case and counsel for the accused made his application, which was under advisement until yesterday morning. The indications are that the trial will last at least four days.

## IN NEW CONCERN

### G. F. Hobart Will Conduct His Own Agency.

(Hamilton Herald)

George F. Hobart, for the past five years manager of the Hamilton Advertisers' agency, has retired from that concern, and will henceforth conduct an advertising business of his own. He will also be associated with the Consolidated Advertising company, which is composed of a number of Canadian advertising agencies and which will serve as a clearing house for the several concerns interested in the company. The clearing house feature will relieve the advertising men of the Consolidated company of all detail work, and leave them free to devote themselves to the interests of their clients. Mr. Hobart is widely known in Hamilton as the result of his activities in patriotic work.

## FARRINGDON SCHOOL

Continued from Page Seven

2. Ilean Liscombe, Oakland.
3. Howard Westbrook, Oakland.
4. Harry Hunter, East Oakland.
5. Reta Goold, Farringdon.
6. Louise Calbeck, Mt. Pleasant.

Class 22.—Penmanship

Sec. 1.—Morning Hymn

1. Thelma Liscombe, Oakland.
2. Louise Calbeck, Mt. Pleasant.
3. Beatrice Gibbons, Mt. Pleasant
4. Leone Secord, East Oakland.
5. Harold Grieve, Mt. Pleasant.
6. Fred O'Riley, East Oakland.

Class 22.—Penmanship

Sec. 2.

1. Marjorie VanValkenburg, Pleasant Ridge School.
2. Hilda Briggs, Mt. Pleasant.
3. Ilean Liscombe, Oakland.
4. Fern Townsend, East Oakland.
5. Ethel Cleaver, Mt. Vernon.
6. Madelene Plested, Oakland.

Class 23.—Art

Sec. 1.—Japanese or British Flag

1. Julia Braund, Farringdon.
2. Gregory McCartney, Farringdon.
3. Hilda Robbins, Farringdon.
4. Beatrice Gibbons, Mt. Pleasant.
5. George McCartney, Farringdon

Class 24.—Weeds

Sec. 1.—Collection of Weeds

1. Ross Murray, Oakland.
2. Thelma Liscombe, Oakland.
3. Clinton Avery, Oak Hill.

Sec. 2.—Weed Seeds

1. Lloyd Vivian, Oakland.
2. Marjorie VanValkenburg, Pleasant Ridge.

Class 26.—Insects

1. Donald Burtch, Burtch.
2. Muriel Smith, Maple Grove.
3. Marjorie VanValkenburg, Pleasant Ridge.
4. Julia Braund, Farringdon.

Class 28.—Driving

Sec. 1.—Lady Driver

1. Grace Malcolm, Pleasant Ridge.
2. Louise Calbeck, Mt. Pleasant.
3. Fern Townsend, East Oakland.
4. Olive Birdsell, East Oakland.

Sec. 2.—Gentleman Driver

1. Clayton Smith, Maple Grove.
2. Clarence Minshall, Oak Hill.
3. Lloyd Smith, Maple Grove.
4. Lloyd Shunk, Oakland.

Class 29.—Public Speaking Contest

1. Gregory McCartney, Farringdon.
2. Madeline Walsh, Farringdon.
3. Douglas Brooks, Farringdon,

Class 31—Home Garden Products

1. Muriel Smith, Maple Grove.
2. Edna VanValkenburg, Pleasant Ridge.
3. Lloyd Schunk, Oakland,
4. Frank Chapin, Burtch.

Class 32.—Bread Making Contest

1. Florence Campbell, Oakland.
2. Ethel Wesbrook, Oakland.
3. Irene Barker, Mt. Vernon.
4. Muriel Smith, Maple Grove,

### TYPHONS IN JAPAN.

By Courier Leased Wire

New York, Oct. 2.—Destructive typhoons in interior of Japan are reported in a cable message received here to-day by the Commercial Cable Company from the Japanese Telegraph Administration.

### STEAMSHIP ARRIVALS.

By Courier Leased Wire

Baltimore, Oct. 2.—Against 103 arrivals of foreign steamers in August there were 88 in September. There has not been an arrival of a Dutch stamer since, and but one Swede in August. Of the ships, 35 were British; 32 Norwegian; eight Italian and others scattered. American arrivals were 39 steamers and two schooners from foreign ports.

HE GOES TO PRISON

Alex. Auer, who was sentenced to two years in Kingston penitentiary for reflecting on the King and the soldiers. He is a Finlander.

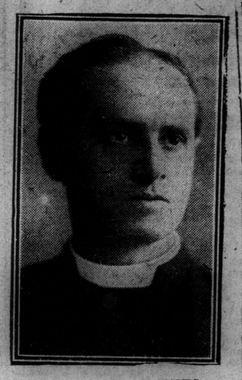

REV. TREVOR DAVIES.

The noted London Eng. Divine who has reached Toronto to become pastor of the Metropolitan Church.

## LESS MEAT IF BACK AND KIDNEYS HURT

### Take a glass of Salts to flush Kidneys if Bladder bothers you.

Eating meat regularly eventually produces kidney trouble in some form or other, says a well known authority, because the uric acid in meat excites the kidneys, they become overworked; get sluggish; clog up and cause all sorts of distress, particulary backache and misery in the kidney region; rheumatic twinges, severe headaches, acid stomach, constipation, torpid liver, sleeplessness, bladder and urinary irritation.

The moment your back hurts or kidneys aren't acting right, or if bladder bothers you, get about four ounces of Jad Salts fro m any good pharmacy; take a tablespoonful in a glass of water before breakfast for a few days and your kidneys will then act fine. This famous salts is made from the acid of grapes and lemon juice, combined with lithia, and has been used for generations to flush clogged kidneys and stimulate them to noramal activity, also to neutralize the acids in the urine so it no longer irritates, thus ending bladder disorders.

Jad Salts cannot injure anyone; makes a delightful effervescent lithia-water drink which millions of men and women take now and then to keep the kidneys and urinary organs clean, thus avoiding serious kidney diseases.

## WORLD'S SERIES COSTS FRIENDS

### Hard to Accommodate All Fans in Chicago, Says Comiskey.

By Courier Leased Wire

Chicago, Ills., Oct. 3.—It costs heavily in friends to play in a world's series, President Comiskey of the Chicago Americans declared to-day, as the last of the applications for reserved seat tickets to the baseball games here were mailed to the senders with the explanation that no more tickets were available.

Formal warning has been issued that the existence of a plot to counterfeit tickets for use by the scalpers is known, and that steps have been taken to mark the original pasteboards so they may be identified.

## GOVERNMENT FISH ON WAY TO LONDON

### City Will Place Supply From Great Lakes on Sale Friday.

By Courier Leased Wire

Toronto, Oct. 3.—The first shipment of Ontario Government fish for a point outside Toronto is now on its way from the lakes. It is a 3,000 pound one, and will go to London. It is scheduled to reach that city on Thursday and will be on sale for the Friday market.

## LITTLE DELAY IN CALLING DRAFT

### Men Will Be Summoned to Colors Soon After Proclamation.

By Courier Leased Wire

Winnipeg, Oct. 3.—It is stated here that twenty days after the draft proclamation the tribunal will start to sit and will complete their work in 25 days, when the lists will be ready to hand over to the military authorities. Consequently within 45 days after the proclamation draft men may be expected to be called to the colors.

SMOKE
El Fair Clear Havana Cigars
10 to 25 cents
Fair's Havana Bouquet Cigas
10 cents straight
Manufactured by
T. J. FAIR & CO., Ltd.
BRANTFORD, ONT.

Your Dealer Can Supply You With
BLUE LAKE BRAND
PORTLAND CEMENT
Manufactured by
ONTARIO PORTLAND CEMENT COMPANY, Ltd.
Head Office - Brantford

The Brantford Cordage Co., Ltd., have openings in their mills for a few good steady men and girls. Those experienced have preference. Apply Superintendent's office.

Bell Phone 560 - Automatic 560
The Gentlemen's Valet
CLEANING, PRESSING, DYEING AND REPAIRING, LADIES' WORK A SPECIALTY
Goods called for and delivered on the shortest notice.
G. H. W. Beck, 132 Market St.

Real Estate
Every transaction is square and above-board assuring satisfaction to the buyer and seller.
*If you want to buy or sell real estate, see us. We will be deserving of your confidence.*
Prince George
277 COLBORNE STREET.
Bell Phone 1288.

Largest Stock of Picture Frames
Convex Ovals
Framed and unframed pictures in the city. Bring your honor rolls and soldiers certificates and have them framed by an ex-member of the C. E. F. Prices lowest in city, quality considered.
Harold Creasser
*Market St. Book Store*
72 Market Street

### SYNOPSIS OF CANADIAN NORTH WEST LAND REGULATIONS

The sole head of a family, or any male over 18 years old, who was at the commencement of the present war, and has since continued to be a British subject or a subject of an allied or neutral country, may homestead a quarter-section of available Dominion Land in Manitoba, Saskatchewan or Alberta. Applicant must appear in person at Dominion Lands Agency or Sub-Agency for District. Entry by proxy may be made on certain conditions. Duties—Six months residence upon and cultivation of land in each of three years.

In certain districts a homesteader may secure an adjoining quarter-section as pre-emption. Price $3.00 per acre. Duties—reside six months in each of three years after earning homestead patent and cultivate 50 acres extra. May obtain pre-emption patent as soon as homestead patent on certain conditions.

A settler after obtaining homestead patent, if he cannot secure a pre-emption, may take a purchased homestead in certain districts. Price $3.00 per acre. Must reside six months in each of three years, cultivate 50 acres and erect a house worth $300.00.

Soldiers of entries may count time of employment as farm labourers in Canada during 1917, as residence duties under certain conditions.

When Dominion Lands are advertised or posted for entry, returned soldiers who have served overseas and have been honourably discharged, receive one day priority in applying for entry at local Agent's Office (but not Sub-Agency). Discharge papers must be presented to Agent.

W. W. CORY,
Deputy Minister of the Interior.

N.B.—Unauthorized publication of this advertisement will not be paid for.

### INSURANCE BUSINESS.

By Courier Leased Wire

Montreal, Oct. 3.—It was announced at the head office of the Sun Life Assurance Company of Canada yesterday that the business of the company for the first nine months of the year showed an increase of more than $7,000,000 over the corresponding period of 1916. The company's record is interesting, both as evidence of prosperous conditions in the country on the one hand, and of the growing popularity of insurance as an investment and a protection on the other. As evidence too, of continued success for a Montreal financial institution, it will be noted with pleasurable interest here.