

Department of Immigration and Colonization

CHINESE IMMIGRATION SERVICE

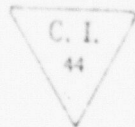

Registration No. 40694

This is to certify that the party described below registered at this office pursuant to Section 18, Chinese Immigration Act, Chapter 38, 13-14 George V.

Name Lee Ying

Otherwise known as ---

Address 8 Carden St., Guelph, Ont.  
No. Street or P.O. Box Town or City Province

Present Occupation partowner Laundry Age 36 Male

Married  if (husband) Single  if (wife) in Canada ~~give name and address.~~ Also names and addresses of children, if in

Canada Wife in China, Boy in Canada. Mow Lem, Dunnville, Ont.

c/o Young Kee, Laundry, 14 years old.

Born at Kun Woo Lee, Hoy Ping China.  
Village District Country

Originally admitted to Canada at the port of Victoria, B.C.

Ex. SS. 000 Date 12 April 1912.

Amount Head Tax Paid \$ 500 Is in possession of certificate C.I. 36 No. 02121.  
(C.I. 3, 23, 30 or 30)

Height: 5 feet 5 1/2 inches.

Facial Marks and Physical Peculiarities:—

Pits front right ear, right forehead

right of mouth, scar left eyelid, pits

back left eye. left of chin.

certificate herewith.

Remarks:—

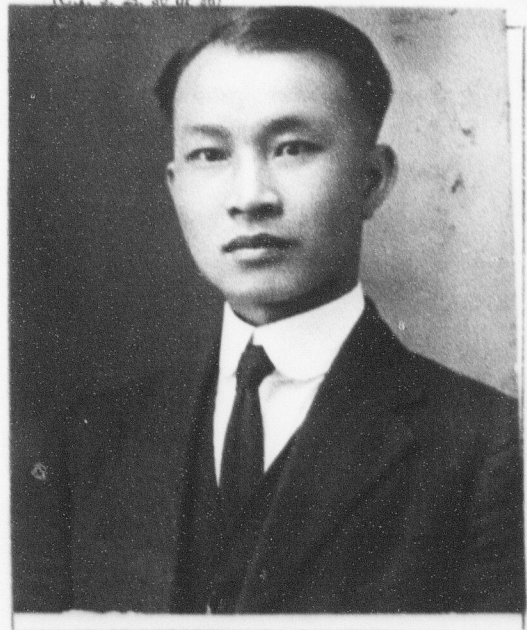

This is to certify that the party registering (is) (~~is not~~) the party whose photograph appears on the certificate above stated.

Signature of Registrar W. H. Mogk.

Title Postal Clerk. Place and date Guelph, Ont. April 22nd 1924.

This space for use of Department.

Arrival verified.  
 C.I. 4 No. 40443  
 C.I. 15 No. 64511  
 Fyle No. 870163  
 Serial 70453

CERTIFICATE C.I. 36 No. 02121  
 ENDORSED May 14<sup>th</sup> 1924.  
Percy Reid  
Controller of