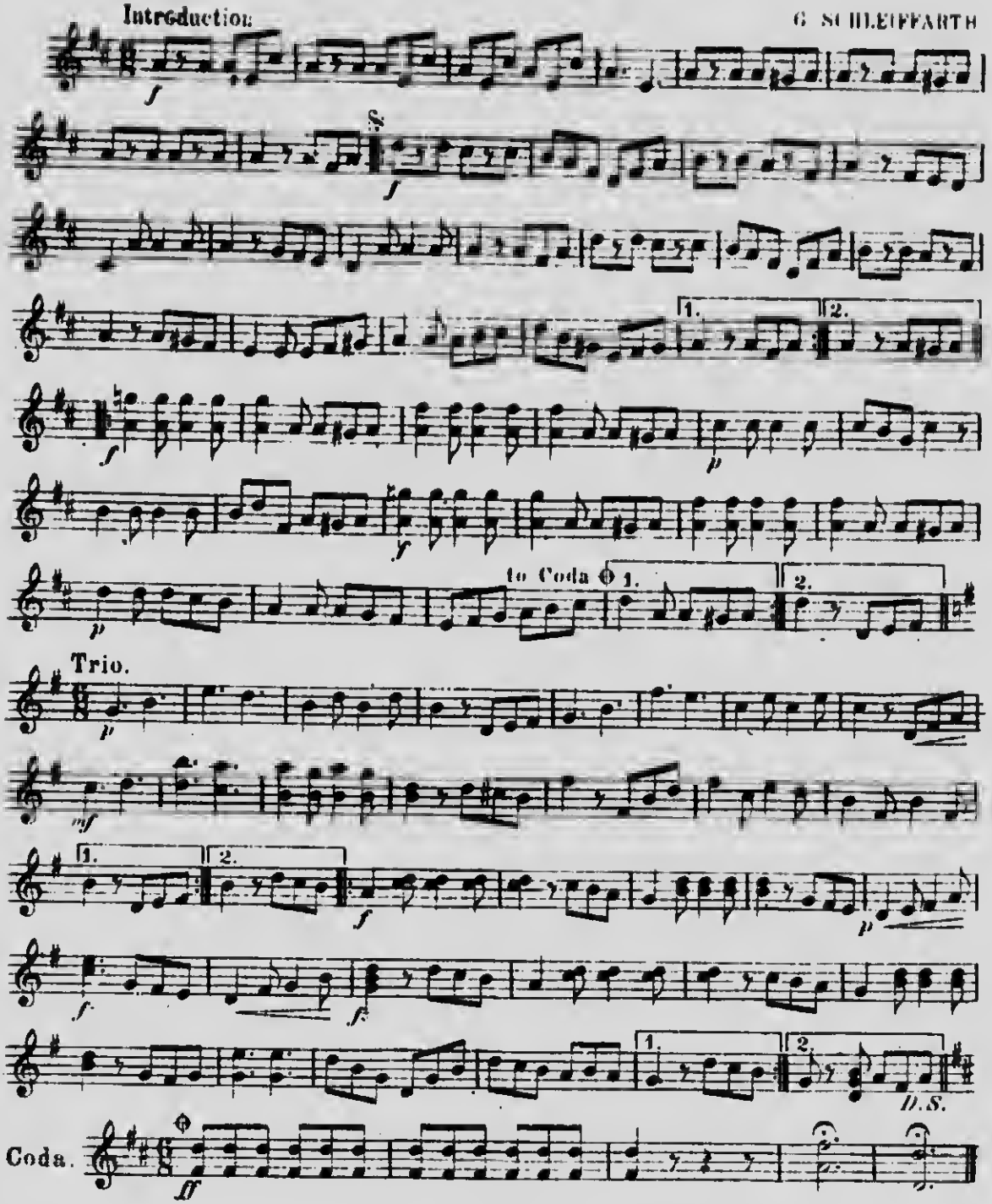THE "CADET" TWO-STEP.