

Les Echevins du Conseil de 1906-8 — Adermen of the Council for 1906.8

Est—East



No. 1.—L.-A. LAPOINTE
Né—Contreccœur (Verchères), 1860—Born
Courtier d'Immeubles—Real Estate Agent

Centre



No. 1.—G. DESERRES
Né—St-Ambroise (Joliette), 1855—Born
Financier—Financial Agent

Ouest—West



Ro. 1.—C.-B. CARTER
Né—Montréal, 1844—Born
Avocat, C.R.—Advocate, K.C.



No. 2.—J.-C.-E. LEVY
Né—Montréal, 1855—Born
Notaire—Notary



No. 2.—HONORÉ MERCIER
Né—St-Hyacinthe, 1875—Born
Avocat—Barrister

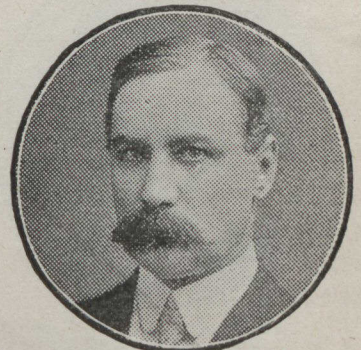

No. 2.—W.-J. WHITE
Né—Peterborough, Ont., 1861—Born
Avocat—Barrister

Sainte-Anne—St. Ann

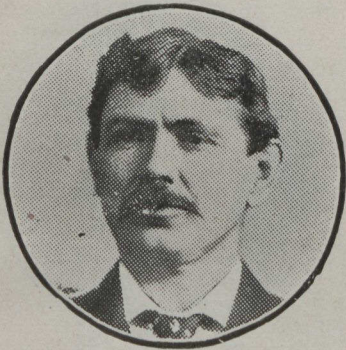

No. 1.—D. GALLERY
Né—Slieredooley (Clare), 1859—Born
Marchand—Merchant

Saint-Joseph



No. 1.—J.-B.-A. MARTIN
Né—Ste-Geneviève (Montréal), 1850—Born
Bourgeois—Gentleman

Saint-André—St. Andrew

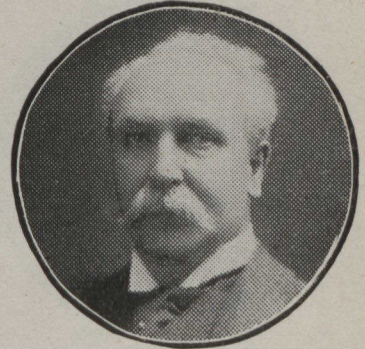

No. 1.—GEO.-W. SADLER
Né—Montréal, 1852—Born
Manufacturier—Manufacturer



No. 2.—THOMAS O'CONNELL
Né—Montréal, 1867—Born
Entrepreneur—Contractor

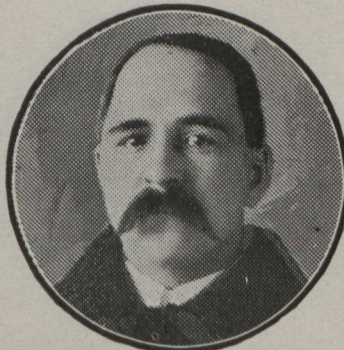

No. 2.—J.-H. NAULT
Né—St-Maurice (Champlain), 1860—Born
Pharmacien—Druggist

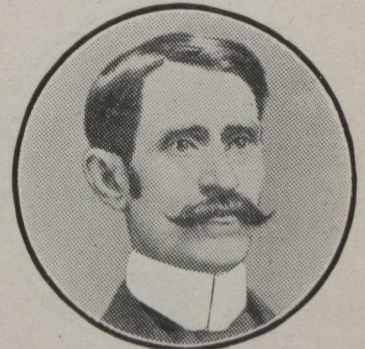

No. 2.—J. WARD
Né—Richelieu, 1851—Born
Marchand—Merchant