ROWAT'S COFFEE.
Unless you are drinking Rowat's Coffee you do not know the real delights of this beverage at its best.
Try a Pound Today—70c.
T. A. ROWAT & CO.
250 Dundas Street. Phones 3051-3052. b

Royal Crown Derby China
Peacock Design
We now have a complete stock of this design, including many fancy pieces.
C. H. WARD & CO.
Diamond Merchants, Jewelers and Opticians.
386 RICHMOND ST.
Phone 1084.

The Store With the Stock
W. J. WRAY

We have Trusses to fit all needs. Our fitters are experts. $1.50 to $10.00.
Cut shows one of our many lines.
ANDERSON & NELLES.
268 Dundas St.

CANADIAN MONEY
Accepted at Par
FOR ACCOMMODATIONS AT
HOTEL STRAND
ATLANTIC CITY, N.J.
FIREPROOF AMERICAN PLAN
ON THE OCEAN FRONT
With its 300 delightful rooms (all outside) with private baths, each equipped with hot and cold sea and fresh water, offers you every detail of comfort and entertainment.
Orchestra of soloists. Golf Privileges
COURTESY—SERVICE—REFINEMENT
Ownership Management
tf-Feb.11

NEW PRICE FOR
LEHIGH VALLEY
THE SATISFACTORY
COAL
EGG STOVE NUT $16.50 a Ton
SMITHING COAL, $16 A TON.
Delivered Anywhere in London.
ORCHARD'S
45 YORK STREET. PHONE 384.

De Luxe Cafe
Over John A. Nash Jewelry Store.
SPECIAL ATTRACTION
Saturday evening from 8 p.m. to 12 midnight. The Lyric Four also in attendance from 10:30 to 12 midnight. The Hawaiian Steel Quartet with songs and music that take you back to Sunny Honolulu.
Come in and enjoy it with your lunch. Dance and sing with them.
Phone 1430 for reservation.
BERT THOMAS, Manager. xt

A Thing of Beauty And a Joy Forever—
This sentiment aptly describes a modern photograph such as you will have made at
Gleason, the Photographer
Phone 2568. yt

Carlyle TREBILCOCK OPTICIAN
233 Dundas Street. Phone 2351.
Two Doors East of Majestic.
ywt

COAL AND WOOD
CALL
D. H. GILLIES & SON
PHONE 1312.
Corner Adelaide and Bathurst.
ywt

WELCOME
to inspect the most up-to-date Optical Room in the city.
AGRANOVE JEWELER AND OPTICIAN.
644 DUNDAS. OPEN EVENINGS.
Phone 1742W. ywt

630 Maitland St. Phone 1089.
Bristol Essery
SPECIAL THIS WEEK ONLY.
Scranton and Pittston Coal
First quality Egg Coal, per ton, $15.50
This size is not much larger than stove, and will give as good results in the furnace.
First Quality Pea Coal, per ton, $12.75
Nut, per ton $16.00
Stove $16.50
PROMPT DELIVERY. ywt

MACKIE'S ORANGEADE
Supplied for Dancing Parties, Etc.
Phone 4791. 512 William Street.
t-Feb.25

TIRE SALE
TIP-TOP SPECIAL,
30x3½—4,000-Mile Guarantee,
Sale Price, $14.50.
RELIABLE VULCANIZING SHOP,
1233 Dundas Street. Tel. 4256W.
ywt

The London Loan Company of Canada
MORTGAGES AND REAL ESTATE AGREEMENTS PURCHASED.
M. J. KENT, Manager.

By all means stop in to see the irresistible
'Molly O' Hats
as worn by Mabel Normand.
BELTZ & CO.
ywt

Don't Take Our Word For It
JUST GET A LOAF OF
Johnston Bros. XXX Bread
from your grocer today, and you will know why thousands of housewives all over Western Ontario insist on our bread. It's all in the flour.
JOHNSTON BROS. Phone 944.

DAILY TOURIST SLEEPING CAR SERVICE TORONTO-WINNIPEG, CANADIAN NATIONAL RAILWAYS.

Effective with change of time January 15, Canadian National Railways are now operating the following daily Tourist Sleeping Car service between Toronto and Winnipeg.

Leave Toronto on the "National" 10:35 p.m. Monday, Wednesday and Friday via Sudbury and Port Arthur; leave Toronto Sunday, Tuesday, Thursday and Saturday at 8:45 p.m. via Grand Trunk to North Bay connecting there with Canadian National Railways' train No. 1, "Continental Limited," Montreal-Vancouver, and running via Cochrane.

In the reverse direction Tourist Sleepers will arrive Toronto via Port Arthur on Monday, Thursday and Saturday, and via Cochrane on Tuesday, Wednesday, Friday and Sunday.

A daily Tourist Sleeping Car service is thus provided between Toronto and Winnipeg and offering Canadian National patrons a choice of routes. The cars are comfortable, well heated and ventilated, and are in charge of experienced porters—men who have been trained to give the public service in the "National Way."

Reservations and full information obtainable at City Passenger Office, Canadian National-Grand Trunk, corner Richmond and Dundas streets, London, or Grand Trunk Railway station. 371-wty

PHONE 412
Hunt Bros.
COAL
EGG, STOVE AND NUT $16.50
PEA COAL $14.50
276 WATERLOO STREET.
3tf t

Dominion Stores, Ltd
Three Stores in London.
CARRY YOUR GROCERY ORDER THIS WEEK AND COMPARE PRICES. tf-lawt

Oxy-Acetylene Welding
We Weld Cast Iron, Auto Parts, Machinery, etc.
Dennis Wire and Iron Works
FOOT OF DUNDAS STREET.
PHONE 3601. law-t

DON'T WORRY OVER YOUR TIRE TROUBLES
Double Mileage
PUNCTURE-PROOF SERVICE.
ASK
ART WILKES
London Tire Repair Depot.
354 Wellington St. Opp. McClary's.
ywt

Pea Coal $11.80
Jenkins Fuel Co.
PHONE 1391. ywt

CEMENT WORK, EXCAVATING, AND DRAIN WORK.
GIVE US A TRIAL.
WILLIAM SMITH
5 Victoria St. ywt Tel. 5458.

Prince George Hotel
TORONTO
In Centre of Shopping and Business District
250 ROOMS
100 with Private Baths
EUROPEAN PLAN
E. WINNETT THOMPSON, MAN'G. DIR.

For relief from dandruff use
HAIR BITTERS
Ask your druggist or dealer
xwt-tf

PRINTERS' LEAGUE.

Minions.			
Vincent	129	128	144— 401
Rhodes	150	142	192— 484
Hutchinson	182	106	157— 445
Case	143	131	165— 439
Smith	162	196	155— 513
Totals	766	703	813—2282
Picas.			
McLean	153	190	159— 502
Wilson	125	140	151— 416
Milliett	136	135	161— 432
Bell	139	166	114— 419
Cameron	131	197	179— 507
Totals	684	828	764—2276

Hydro League.

			Won.	Lost.
Line, No. 1			20	10
Sales			15	15
Operators			13	14
Line, No. 2			10	20
Garage-Meters			13	5
Stores			4	11
Line, No. 1—				
Jarvis	130	101	107— 338	
Sinclair	193	143	161— 497	
Cook	154	119	101— 374	
Colrin	171	157	176— 504	
Costello	185	212	136— 533	
Totals	833	732	644—2246	
Line, No. 2—				
Peterman	130	130	160— 420	
Williams	119	119	144— 382	
Gough	152	185	99— 436	
Ivey	94	189	139— 422	
Bice	127	168	102— 397	
Totals	624	791	644—2057	
Operators—				
Gilbert	132	144	129— 405	
Hammond	107	132	107— 346	
Pettit	193	189	166— 548	
Rogers	187	113	97— 397	
Bailey	162	155	179— 496	
Totals	781	733	678—2182	
Sales—				
C. Birrell	110	105	87— 302	
Wilkinson	76	134	143— 353	
Murray	174	136	152— 462	
Ellenwood	200	147	132— 479	
W. Birrell	165	118	180— 463	
Totals	725	630	694—2059	

Forest City League.

			Won.	Lost.
Dowlers			6	0
Gas Meters			5	1
Geo. White & Sons			5	1
D. S. C. R.			1	2
Civil Service			1	2
Public Utilities			3	3
Alerts			3	3
London Rolling Mills			3	3
C. P. R.			2	4
Thistles			1	5
R. J. Youngs			0	3
Canadian Oil Company			0	3
Gas Meters—				
A. Blake	176	213	105— 494	
C. Blake	195	133	171— 499	
A. Evans	181	192	156— 529	
G. Blake	149	173	134— 456	
C. Campbell	155	141	146— 442	
Totals	856	852	712—2420	
Public Utilities—				
E. McMurray	163	119	172— 454	
W. Karn	115	166	136— 417	
D. Fletcher	117	131	130— 378	
I. Mercer	171	180	96— 447	
L. Jackson	170	188	189— 547	
Totals	736	784	723—2243	

Orient Club League.

			Won.	Lost.
Benedicts			10	5
A 1			10	5
Bon-Tons			10	5
Motor Cops			9	6
Penelopes			7	8
Hot Points			6	9
Batchelors			5	10
Morenas			3	12
Hot Points—				
G. Rush	116	228	262— 566	
H. Ball	152	125	207— 484	
G. Erskine	143	181	170— 494	
J. Fleming	121	116	133— 370	
S. Draper	158	126	104— 388	
Totals	690	786	826—2302	
Bon-Tons—				
A. Henry	146	148	118— 412	
L. Hemingway	179	151	120— 450	
G. Martin	172	246	163— 581	
A. Ingram	175	208	186— 569	
W. Ruse	203	162	183— 558	
Totals	875	915	770—2570	

M. A. A. A. League.

	Won.	Lost.
D. S. Perrins	3	0
Rolling Mills	3	0
Silverwoods	2	1
Bell Telephone	2	1
Penmans	1	2
Civil Service	1	2
McClarys	0	3
H. J. Jones Sons	0	3

L. C. I. DEFEATS TECHNICAL 28--15

London Collegiate boys scored a decisive victory over the Technical basketball team in a Western Ontario Secondary Schools Association game last night, 28 to 15. The winners set the pace right from the start and were never headed.

The teams:

L. C. I.		Technical School.
H. Newell	Forward	Casselman
Lawrence	Forward	Spence
Wanles	Center	Adams
Barbour	Defence	Loveless
C. Wilson	Defence	J. Appleford
Ardiel	Spare	McGregor
	Spare	Salavaensky

Referee—A. T. Taylor.

HORTICULTURISTS OF TILLSONBURG MEET

TILLSONBURG, Jan. 20.—The annual meeting of the Tillsonburg Horticultural Society was held in the basement of the Public Library on Thursday evening, with a record attendance. The present membership is 183, the largest on record and a campaign will be carried on from March 6 to 16 to increase this to 250 members. Last year the society sold and distributed 13,000 bulbs. Mrs. W. T. Gibson and Rev. T. B. Howard were appointed delegates to the annual meeting in Toronto Feb. 6 and 7. The election of officers resulted as follows:

Honorary presidents, V. A. Sinclair, Dr. Crooker, A. S. Rennie; president, Rev. T. B. Howard; first vice-president, Mrs. W. T. Gibson; second vice-president, Mrs. C. E. Imrie; secretary, Harry Fairs; treasurer, A. E. Haynes; directors (two year term), Mrs. A. E. Raynes, Mrs. S. Luke, Mrs. J. M. Clarke, Mrs. V. A. Sinclair, John Mitchell; directors (one year term), Mrs. C. S. Hogarth, Mr. W. Davis, Mrs. W. S. McDonald, Mr. Yallop, Mr. Elder; auditors, W. J. Wilkins, Alex. McIntyre.

INSTALL LODGE OFFICERS.

INGERSOLL, Jan. 20.—Much interest was manifested in Masonic circles tonight in the joint installation of the officers of King Hiram and St. John's Lodges. They were installed by Grand Master W. N. Ponton, District Deputy Grand Master R. B. Hutt of Wilson District No. 9, and other past grand lodge officers. About 200 members were present, and the occasion was marked by a banquet in the new banquet hall.

Flirts With Death in Icy St. Clair To Obtain Counsel for Husband

[Special to London Advertiser.]

SARNIA, Jan. 20.—Unable to get a ferry over the icebound St. Clair River at Marine City for the Canadian side, Mrs. Carman Mitchell, wife of the man held by the Detroit police, to face a charge of attempted robbery in Sarnia police court next week, late this afternoon had a narrow escape from drowning when she walked over the frozen river, and came to Sarnia to make arrangements with a local legal firm for the defence of her husband.

Mrs. Mitchell arrived at Marine City from Detroit, and finding ferry service suspended, started to cross the ice on foot, and unaccompanied. Nearing the Canadian shore she ventured on some soft ice, and broke through. After a desperate struggle she managed to reach shore.

Crown Attorney Wilson tonight announced arrangements had been made with Sheriff Harrison Maines of Port Huron to have Mitchell handed over to the Sarnia authorities to face a charge of attempting to stage a liquor hold-up near Port Lambton a month ago.

OWEN SOUND DEFEATS TORONTO ST. MARYS, 8—6

Owen Sound, Jan. 20.—In the most spectacular game of the season the Owen Sound Greys defeated the St. Mary's Juniors of Toronto, after playing ten minutes' overtime by a score of 8 to 6. During the first period the St. Mary's boys had much the better of the play. During this period Cain and Kells each scored a goal, but the Owen Sound men failed to get past Baker. At the beginning of the second period Smythe scored the third for the visitors, but Whinfield came back and scored Owen Sound's first. Cain passed the Toronto goalie. An Owen Sound player shot from center, and scored the third, making the score 5 to 3 at the end of the second period.

Owen Sound, during the last period, began to use more weight against the St. Mary's men, and three goals were scored. Wiseman was the only man to score for the visitors. This tied the score. Each team agreed to play five minutes each way, and during this period the fastest exhibition of hockey this season was given, and Owen Sound made two more, while the visitors failed to tally.

The game was under the auspices of the Canadian Legion.

The line-up:

St. Mary's		Owen Sound.
Baker	Goal	Armstrong
Cain	R. defence	Bumstead
Griffin	L. defence	Whinfield
Buck	R. wing	Briggs
Smythe	L. wing	Graham
Wiwseman	Center	Keeling
Kells	Sub.	Wright

Referee, R. P. Cochrane, Owen Sound.

CLONIE TAIT POUNDS WAY TO VICTORY OVER DRONEY

New York, Jan. 20.—By Canadian Press.—Clonie Tait, claimant of the Canadian lightweight boxing title, tonight pounded his way to a neasy victor yover Tim Droney of Lancaster, Pa., in a twelve-round bout in Madison Square Garden.

Droney, who recently boxed Champion Benny Leonard, was a heavy favorite. Tait carried the fight to Droney throughout and his cleverness at long range or in close quarters caused Droney to stare wonderingly when he was sent to the ropes time and again. Droney weighed 136 and Tait 135 pounds.

Babe Herman, San Francisco featherweight, received the judges' decision over Johnny Reisler of New York, in twelve rounds.

Freddie Jacks of England and Bob Christinot of Baltimore, lightweights, boxed an eight-round draw.

HUGH WALKER TO MEET GREB IN TEN-ROUND BOUT

Kansas City, Jan. 21.—Hugh Walker, Kansas City heavyweight, has been matched to meet Harry Greb, Pittsburg, in a ten-round bout at Grand Rapids, Mich., Jan. 27, it was announced here last night.

A GOOD APPETITE GREATLY DESIRED
The Occasional Use of a Tonic Insures a Good Appetite and Good Health.
Loss of appetite is a common trouble, and indicates that the digestive system is out of order. Lacking a healthy appetite many people go too long without food, or eat sparingly because food seems to distress them, and it is no wonder they complain of being constantly tired and unable to stand any strain. All this simply means that the digestive system is not doing its proper work and that the nutriment that should come from the food is not being distributed to the various organs of the body. In other words, the blood is growing thin and watery. In such cases what is needed is a tonic and among all medicines there is no tonic can equal Dr. Williams' Pink Pills. Take a short treatment with these pills and note how promptly your appetite returns and your power to digest food improves. The value of Dr. Williams' Pink Pills in cases of this kind is shown by the experience of Mrs. William Bennett, Cleland Corners, N.S., who says: "For a long time I suffered severely from indigestion. I could hardly eat, and anything I did eat disagreed with me. The result was I became badly run down. I suffered greatly from headaches, and often passed sleepless nights. I had taken a great deal of doctor's medicine with very little benefit, and having read much about Dr. Williams' Pink Pills I decided to try them. The result has met my best expectations. My digestion is now as good as ever; I sleep well at night, and have gained in flesh, and now when anyone in our family is ill this is the only medicine to take."
The best time to begin taking Dr. Williams' Pink Pills is the moment you feel the least bit out of sorts. The sooner you do so the sooner you will regain your old time energy. You can get these pills through any medicine dealer or by mail at 50 cents a box or six boxes for $2.50 from The Dr. Williams Medicine Co., Brockville, Ont.—Advt.

STRATFORD NEARS GROUP HONORS

Carson and Morenz Make First Appearance With Intermediates.

Guelph, Jan. 20.—Stratford intermediates defeated the Guelph sextet here this evening in one of the fastest and best played games of the season by a score of 9 to 5, and thus gained another rung toward the honors of the district. The Stratford team was much the better, and their victory was well deserved. They played a good clean two and three man combination that could not be denied.

Carson and Morenz played their first intermediate game of the season tonight, but were only used as substitutes, in order to see how well they would fit into the machine. Morenz was used more often than his teammate, and he was one of the best men on the ice. Carson played the greater part of the last period and made a good showing. The game started off exceedingly fast, and the local team scored two goals before the visitors succeeded in bulging the nets, and after that they were always masters.

The count at the end of the first period was 2 to 1 in favor of Guelph, but in the second period the visitors scored five goals to one for the locals, making the count 6 to 3. In the last period, which was very fast, Stratford scored three more and Guelph two.

For Stratford the outstanding players were Kelterbourne, Berger and Morenz, while for Guelph, Hays, in goal, played a good game, with Woods and Craven being the best of the others.

A big crowd was on hand, including a number from Stratford.

The line-up:

Stratford—Goal, Ruston; defence, Berger and Richards; center, Lavelle; wings, Kelterbourne and Tripp; substitutes, Carson and Morenz.

Guelph—Goal, Hays; defence, Woods and Ogg; center, Cameron; wings, Corrigan and Craven; substitutes, James and Foster.

Referee—Harvey Sproule, Toronto.

W. O. R. RIFLEMEN PRACTICE AGAIN

About 25 members of the W. O. R. Rifle Association attended indoor rifle practice at the ormories last night, and some good scores were registered. The association has a team entered in the Canadian Rifle League series of matches this winter, in which the members will be competing with other associations and regiments throughout Canada, under supervision from Ottawa. The first match will be staged at the armories on Monday evening, Jan. 30.

Practices are being conducted regularly every Monday and Friday evenings, and some of the newer marksmen are showing a steady improvement in their shooting. The attendance is also increasing, and the association now has the material to select a first-class team for the C. R. League matches.

Some of the scores last night were (possible 50 points): J. H. Sinclair 48, J. W. Smith 48, J. R. Kilty 47, C. W. Morgan 46, M. H. Lee 46, T. Michie 46.

26
Vapo-Cresolene
Est. 1879
A Vapor Treatment for Coughs and Colds, easy to use and effective
You just light the little lamp that vaporizes the Cresolene and place it near the bed at night. The soothing antiseptic vapor makes breathing easy, relieves the cough, eases the sore throat and congestion, and protects in epidemics. Recommended for Whooping Cough, Spasmodic Croup, Asthma, Influenza, Bronchitis, Coughs and Nasal Catarrh. Cresolene has been used for the past 40 years. The benefit is unquestionable. Send for descriptive booklet.
SOLD BY DRUGGISTS
VAPO-CRESOLENE CO., Leeming-Miles Bldg. Montreal

J. FERGUSON'S SONS
176-178 KING STREET.
Funeral Directors and Embalmers.
Handsome Motor Car or Hearse Equipment.
Day or Night Service.
PHONES:
Office 543. Residence 2056W-656J.

N. J. GRIFFITH
FUNERAL DIRECTOR AND EMBALMER.
104 Dundas Street, London.
Residence on premises. Phone 459.

GEO. E. LOGAN
FUNERAL DIRECTOR AND EMBALMER.
418 Richmond St. Phone 1968.
Finest Motor and Horse Equipment.
ywt

THE FUNERAL HOME
Cor. King and Colborne Sts.
THE OATMAN SERVICE has reached a very high standard of excellence. Nowhere in the country is there to be found a more completely equipped undertaking establishment.
Our attention and consideration for the families of those afflicted by the hand of death has made the FUNERAL HOME one of the most serviceable institutions of the city.
A. L. OATMAN
FUNERAL DIRECTOR.

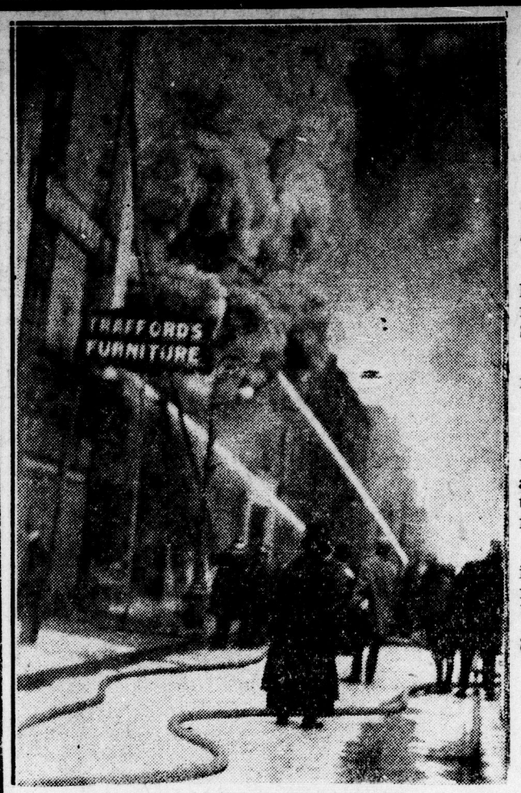

FIRE Plays No Favorites
Your Turn May Be Next!
A roof, two falling floors, tons of hardware, coupled with this in a fiery furnace of blaze and heat, our Safe-Cabinet stood the test.
Badly scarred, top bent in, brass fittings melted off.
— But —
when the combination was turned and doors opened, the records of the Cowan Hardware were in perfect order.
Weight alone in the Old-Fashioned Iron Safe will not save your records on "The Day of the Fire," but heat resistance will.
The Safe-Cabinet
Gives proven, certified resistance to heat.
Get in touch with us today, tomorrow may be too late.
HAY STATIONERY CO., Limited
PHONE 5600. 331 RICHMOND STREET

STATE ARBUCKLE OFFERED TO PAY

SAN FRANCISCO, Jan. 20.—Roscoe C. Arbuckle offered to pay the expense of Miss Virginia Rappe, including the bills of physicians who attended her, it was testified today in Arbuckle's second trial on a manslaughter charge arising out of the girl's death.

COULDN'T DO HOUSEWORK, HEART WAS SO BAD
Many women get weak and run down and unable to look after their household duties owing to the heart action becoming impaired or the nervous system unstrung.
Nature intended women to be strong, healthy and happy instead of sick and wretched. But how can a woman be strong and healthy when day in and day out she has to go through the same routine of work, sweeping, dusting, cooking, washing, etc. Is it any wonder that the heart becomes affected and she gets irritable and nervous, has hot flushes, faint and dizzy spells, smothering and sinking spells and can't sleep at night.
To all women whose heart is weak and whose nerves are unstrung we would recommend
MILBURN'S HEART AND NERVE PILLS
as the best remedy to tone up the system and strengthen the weakened organs.
Mrs. Daniel Bezanson, Loganville, N. S., writes: "As I was troubled with a weak heart for nearly two years I am writing to tell you what your great remedy, Milburn's Heart and Nerve Pills, has done for me.
My heart was so bad at night I could not sleep, I would take smothering spells, and was so weak I could not do my housework. I tried two doctors, but got no results. A friend advised me to try your pills. I used six boxes and am completely relieved. I think they are the best remedy for heart trouble there is."
Price, 50c a box, at all dealers, or mailed direct on receipt of price by The T. Milburn Company, Limited, Toronto, Ont.—Advt.

Held For Denying Children Schooling, Father Goes On Hunger Strike.

WOODSTOCK, Jan. 20.—Peter Robertson, a Blandford Township farmer, at prsent confined in the local jail, absolutely refuses to partake of any food. He was jailed Tuesday on a charge of not sending his children to school. Following his refusal to partake of prison food, an offer of meals from a cafe was made, but this made no difference to him. He appeared before the magistrate again today, and as a result of his actions in court was sent back to his cell.

STRATFORD SHRINERS ELECT NEW OFFICERS

STRATFORD, Jan. 20.—At the annual meeting of the Farquharson Club of Shriners the following officers were elected: Honorary president, J. Stevenson; honorary vice-president, C. Farquharson; president, D. McCallum; vice-president, J. White; secretary, E. Denroche; group chairmen, W. Hern, L. W. Bexon, F. Killer; auditors, F. A. McFadgen and W. G. Irwin; trustees, J. Stevenson, C. Farquharson, W. G. Irwin.

BODY ARRIVES AT GALT.

GALT, Jan. 20.—The body of James Cowan, a former Galt resident, who was killed in a motor accident in Chicago Wednesday evening, arrived here tonight. Mr. Cowan was attending an engineering school in Chicago. He was born on a farm near Galt. His father died a few months ago, and since then his mother, Mrs. A. M. Cowan, had been living with a daughter, Mrs. Mann of London. Another sister, Mrs. Knight, of Detroit, and a brother, William, of Milwaukee survive.

Westervelt School
gives thorough individual instruction to its students. Winter term from Tuesday, Jan. 3.

O'Brien College
361 Richmond Street, London.
Day and night classes in Bookkeeping, Pitman and Gregg Shorthand, Salesmanship, etc. Individual instruction. b

Table Lamps
Exceptional designs, Elegant Shades
Prices $2.50 to $15.00.
312½ DUNDAS STREET,
Opposite Armories. t

Fishbein's Ladies' Ready-to-Wear
Exclusive Apparel at Low Prices.
254 DUNDAS STREET
(Near Wellington). t

WHEN COAL WAS SCARCE HOW MUCH DID YOU HAVE TO PAY?
Last year our customers never paid more than $17.50 per ton, and were never without a supply of the highest quality. Since April last year our price has been $16.50 per ton, and our sales are more than three hundred and fifty per cent ahead of the previous year.
WILLIAM A. MARTIN COAL CO.
717 RICHMOND STREET. PHONE ONE-ONE-ONE
No other office — no other phone number. ywt

"It's the Finest Bread I've Ever Tasted"
That will be your verdict and that of your family as well after you eat your first slice of
PARNELL'S
QUALITY BREAD
It has, indeed, been the verdict of thousands of housewives and their families all over Western Ontario, from Niagara Falls to Windsor, for nearly half a century, because Parnell's is always of the finest quality and of the most nourishing ingredients.
And to make sure that every housewife gets Parnell's when she asks for it we label every loaf. Look for the label, and if your dealer cannot supply it phone us for a wagon.
PARNELL BAKING COMPANY
Phone 929.