THE EVENING JOURNAL

PHONE (Business Office) 59.

By mail in Canada or United States (per week).. .. .. .. 3.00
Single copies.. .. .. .02
Delivered, per week .. .. .10

Toronto Special Representative
Delivered, per year.... .. ..$5.00
H. Smalpiece, J. P., 32 Church St. Toronto, Ont.

PROTECTING HUMAN LIVES

The Ontario Safety League continues to place a large amount of literature in the hands of motorists, school children, indusrial workers, and others throughout the Province. In the first three months of 1920 the League has distributed an enormous amount of safety material, including 35,000 industrial safety bulletins; 32, 400 school safety bulletins; 8,500 special bulletins; 8,500 traffic bulletins; 2,700 electric railway bulletins; 150,000 motorist's safety book-marks; 10,200 health bulletins; 6,500 news letters; 9,000 safety calendars; 12,000 leaflets to the "new man;" 125,000 gummed seals; 3,000 safety cards and posters.

The League will hold an annual meeting in Toronto, beginning Tuesday, April 13th at the King Edward Hotel.

C. N. R. WILL NOT ELECTRIFY LINE

"The rumors in connection with the electrification of the roads operated by the Canadian National Railways are unfoounded, so far as the general system is concerned." said President D. B. Hannna yesterday. "We have taken over the railway known as the Toronto Eastern Railway, and also some other lines, and we have an agreement with the Hydro to sell these roads to the Hydro Commission, and when taken over by the commission they will naturally be electrified. This also concerns that line known as the old Central Ontario Railway, where passenger traffic is far in excess of the freight transportation, but this applies to that ection only, not to the Central Ontario Railways in general, some people have understood from my speech to the Canadian Club in rockville.

"So far as the inncrease i rates is concerned, we aresimply marking time awaiting the decion of the Unted States Interstate Commission of Railways," he said. "The Railway in that country has practically agreed that the railways are entitled to an increase, and it has been our policy so far to follow generally the United States in that mater." Mr. Hanna said he did not think that the increased motor traffic would have any effect whatever on the traffic on the railways.

When you can't "see no more than an owl" at night, and can't "keep your eyes open" in the daytime you certainly need

BEECHAM'S PILLS

Self-poisoning by imperfectly eliminated food poisons is a very common ailment. Beecham's Pills correct it.

Largest Sale of Any Medicine in the World. Sold everywhere in Canada. In boxes, 25c., 50c

John Powless an Indian, employed by the Canadian Cement Co., at Point Anne, Ont. was found dead in a clay pit, having been atruck by a steam shovel.

PAINT LENGTHENS LIFE OF BUILDINGS AND MACHINES

Many an old ship has stood the racket of ocean travel for years mainly on the strength of the tar or paint applied to her sides, but sailors do not wait for the ship's hull to become weather beatn before applying the first coat of paint. Farmers, on the other hand, seem much inclined to let their buildings reach a state of partial decay before making any special effort to safeguard them against the play of wind and water. As a matter of fact, nothing apys better than paint applied immtdiately after the building is constructed, in lengthening the life of the structure. The same applies to farm machinery parts especially the wooden parts and it will always pay to paint such repairs to machinery wagons, etc., as have to be made before the work season for these articles commences.

Good paint applied to farm buildings and machinerv. not only preserves them, but calls attention to the good management employed in running the farm, a fact that helps greatly in case the owner wishes to sell tither the farm or some of its products. Many farmers have paid so much attention to the economic value of th efarm that they have neglected an important side of farm life. There is no reason why the farmer and his family should not have as attractive a home as attractive as the city dweller has. The farmer's neighbors as well as the passing oberver, will judge him largely by the care he takes of his stock, his machinery, and h s buildings.

Painting is the easiest and least expensive way of making sure of neat clean surroundings, and is the best way of preserving the lumber in buildings, implements or machinnery With sprig approaching, the time has arrived for going the rounds of the machine shed to ick out these articles that can be moved to a warm building for retuching with paint in addition to their annual overhaulig and repair.

Dyes Her Garments But None Can Tell

"DIAMOND DYES" TURN FADED, SHABBY APPAREL INTO NEW.

Don't worry about perfect results. Use "Diamond Dyes," guaranteed to give a new, rich, fadeless color to any fabric, whether it be wool, silk, linen, cotton or mixed goods,—dresses, blouses, stockings, skirts, children's coats, feathers, draperies, coverings.

The Direction Book with each package tells so plainly how to diamond dye over any color that you can not make a mistake.

To match any material, have druggist show you "Diamond Dye" Color Card..

One Brother Dead, Second Found Dying

NIAGARA FALLS, N. Y., March 3—James Courtney was found dead in bed and his twin brother, John Courtney, seriously ill with pneumonia, yesterday morning in their hermit-like quarters in the rear of their brick block on Niagara Street, between Third and Fourth Streets. Both of the Courtneys are well over 70 years old and came here from Toronto about 50 years ago.

The two men had been ill for several days, and this morning John himself barely able to crawl over the floor, found that James was dead. He managed ot attract the attenton of neighbors, and Dr. W. H. Hodge, was summoned and said that James had been dead for several hours. John's condition is such that little hope is held out for his recovery.

The brothers for a number of years ran a shoe store on Falls St. but a few years ago sold out and built the block on Niagara St. where they have since lived in two small rooms in the rear. They had few callers, and lived the life of recluses, although it was known that they had plenty of money. Coroner Harry R. Emes is invxestigating the death of James.

The Canada Steamship Lines, through an official of the company, announced yesterday that their new passenger steamer for the Niagara run would very probably be constructed in Toronto. The steamer will be 420 feet in length, over 100 feet longer than the Cayuga, and will have a capacity of 4,000 passengers. It will be the second largest passenger steamer on the Great Lakes, and will be the largest passenger steamer ever constructed in a Canadian port if built in Toronto.

Adler's | 2014-18 Main St., Niagara Falls, N. Y. | Phone 2174

Shop at This Store Friday

You'll Save Much on Your Easter Garments

We Do Not Discount Canadian Money

Miss Manhattan Suits are Truly Economical

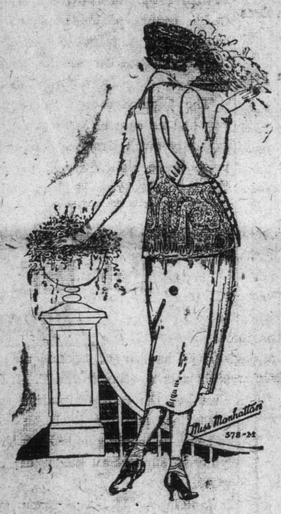

Nothing is so worth buying as the suit whose style is authoritative, whose materials are sturdy and whose good workmanship will preserve its fashion lines. Such a suit is an investment.

Miss Manhattan Coats and Suits are created by master designers, and each garment must attain a rigorous standard of quality before it is dignified by a Miss Manhattan label.

Make your money buy full value. Choose the suit which is style sure and quality guaranteed. This store being the exclusive agency for these garments in the city of Niagara Falls and vicinity makes it a well known fact that you get these wonderful New York creations—exact duplicates of those shown on Fifth Avenue, only at a more moderate price.

OUR SHOW WINDOWS DISPLAY ONE MODEL $79.50

It is a suit of Navy Tricotine. Jacket is pintucked completely up the back, tucks running with the length of the jacket, also tucked around the bottom for about 9 inches in height. Collar is also tucked in like manner, being one of a tuxedo type. A neat silk tie of navy satin adds to its decorativeness. Skirt is one of a gathered back, with slashed pockets on the sides.

Another model is that of like material with a jacket embroidered in a combination of black silk and gold, with a dash of maroon. The sleeves are of a bell cuff, while the collar is of a tuxedo type. Skirt is a gathered back with slash pockets. Priced very moderately at $89.75

And in the Ready-to wear Salon you find many new novelties in fabrics—all the season's latest conceptions—priced as low as $34.95.

This is a season of Winsome Millinery

There is an irresistable charm—a certain attractiveness that makes these new hats exceptionally well liked. Not only are the materials novel in appearance, but the colorings and styles represented are truly artistic, completing a combination of highly desirable virtue. Hats that are small in shape or hats of a larger type, Bonnets or Drooping Hats; pretty combinations of horsehair braid are among those now awaiting your choice for Easter. The price marks are those of a very moderate nature, ranging upwards from $3.95.
—Second Floor.

New Novelty Hose For Easter

A combination of silk and fibre, in variegated colorings. Cordovan and green, black and green, purple and black and others. A good range of sizes. Priced at $1.98.

Sox For the Kiddies

At 49 and 59 cents you find many pretty patterns in the color ideas of these sox for kiddies. The sizes are from 4 to 9 years.

You Should Carry a MOIRE BAG On Easter Day

You find the display consisting of many new novelties with silver tops, as well as many beaded creations. All the newest shades and colors are displayed in this array of Bags. Priced upwards from $4.49.

Jersey Silk Petticoats For Easter

They're all the rage for spring wear.

You'll see them everywhere along the avenue, the shorter skirts attend to that. Then, too, petticoats allow greater freedom in walking, especially with the more narrow skirts.

Pretty shades of purple, blue, cordovans and a black in jersey silk with an accordeon pleated ruffle on the bottom. Truly a wonderful value at $9.95.

New novelties in pretty Neckwear just the thing for that Suit or Dress—have just arrived.

ADLER'S

The Best Place to Buy—After All

Niagara Falls, N. Y. AT TOWER BRIDGE

The Sheldon Mode
A line of 'Stylish Stouts,' in Coats, Suits and Dresses, worthy your consideration

FULL VALUE ON ALL CANADIAN MONEY

Not a Corn or Callus on Feet

Apply few drops, then lift them off without pain.

A noted Cincinnati authority discovered a new ether compound and called it freezone and it now can be had in little bottles for a few cents from any drug store.

You simply app'y a few drops of freezone upon a tender corn or painful callus and instantly the soreness disappears, then shortly you will find the corn or callus so loose that you can lift it off with fingers.

No pain, not a bit of soreness, either when applying freezone or afterwards, and it doesn't even irritate the skin.

Hard corns, soft corns or corns between the toes, also toughened calluses, just shrivel up and lift off so easy. It is wonderful! It works like a charm. Try it!

Women should keep freezone on their dressers and never let a corn ache twice.

COLORITE

Colors Old and New Straw Hats

NEW STOCK. ALL COLORS.

PRICE:

30c. Per Bottle

Easter Egg Dyes 5c Package

Abbs & McNamara

Quality Druggists

30 Queen Street - - Phone 102

Agents for Huyler's, Page, Shaw and Neilson"s Chocolates; Bitro Phosphate, Vivol, Nuxated Iron and Tyrrell's Cascades.

If you were asked to name the most pronounced feature of our Dental Office, we would, without hesitation say: "It's sterling reputation for reliability."

To explain this more fully, we would point to the skilled specialists who are employed by us, the painless, gentle and courteous manner in which they treat patients and the extremely reasonable schedule of charges for Dental treatment of the highest standard of character. And, as the most convincing proof of this reliability, we would point with great pride to our twenty-five years of public service and the endorsements of thousands who have received Dental attention at our hands.

To those who seek a reliable Dentist, this has a deep meaning.

DR. ARTHUR B. COBB
Dentistry
(Formerly known as "White Dental Offices", Dr. Cobb.
Offices: Corner of Main and Eagle Streets
Buffalo, N.Y.
Open until eight. No Sunday work

THE STERLING BANK OF CANADA

Save Because--

Prosperity such as you enjoy now may be made permanent by systematic saving.

Security Loan & Savings Company

26 JAMES STREET ST. CATHARINES

Capital authorized	$1,000,000.00
Capital paid in	532,300.00
Assets 31st December, 1919	1,195,955.00
Reserve Fund	160,000.00
Surplus	713,977.00

3½ per cent. interest paid on Deposits.
Trustee and joint Deposit Accounts received.
Debentures issued at higher rates for one to five years.
Money to loan on real estate at current rates and on easy terms of payment.
Mortgages purchased.

Farmers' Sales Notes

This Bank attends to the collection of Sales Notes.
Business entrusted to us will receive our careful and prompt attention.
Do not fail to consult us. Our years of experience, and the many services we are able to render, are cheerfully offered for your assistance. 722

THE DOMINION BANK

Drafts on Foreign Countries sold on favourable terms.
B. B. MANNING, Manager,
CORNER KING & QUEEN STS. OPPOSITE POST OFFICE

THE CANADIAN BANK OF COMMERCE

Announce that a branch of their bank has been opened at Niagara-on-the-Lake, Ontario. This bank has now 433 branches in Canada and foreign countries, and is in a position to offer the public unexcelled service.

St. Catharines Branch—R. G. W. Conolly, Manager
Thorold Branch—S. H. Falkner, Manager
Niagara-on-the-Lake Branch—F. W. Wilson, Manager

Banking Service

YOUR banking requirements may be entrusted to this Bank with every confidence that careful and efficient service will be rendered. Our facilities are entirely at your disposal. 66A

THE CANADIAN BANK OF COMMERCE

PAID-UP CAPITAL - - $15,000,000
RESERVE FUND - - $15,000,000

ST. CATHARINES BRANCH: E. A. Fox, Manager

600 BRANCHES

The Royal Bank of Canada

Farmers Sons and Daughters Have Opportunities To-day

They never had better chances to make and save money.

Now is the time to lay the foundation of future prosperity by cultivating the habit of thrift.

There is a Savings Department at every branch of this Bank. The staff will be glad to show you how to make the first deposit.

Capital and Reserve.....$ 35,000,000
Total Resources.....$500,000,000